

POTTERY OF TROY VIIB

CHRONOLOGY, CLASSIFICATION, CONTEXT AND IMPLICATIONS OF TROJAN CERAMIC ASSEMBLAGES IN THE LATE BRONZE AGE/EARLY IRON AGE TRANSITION

VOLUME 2 (PLATES)

D i s s e r t a t i o n

zur

Erlangung des akademischen Grades

Doktor der Philosophie

in der Philosophischen Fakultät

der Eberhard-Karls-Universität Tübingen

vorgelegt von

Pavol Hnila

aus Martin, Slowakei

2012

Dedicated
to the memory of
Manfred Osman Korfmann

Plate 1

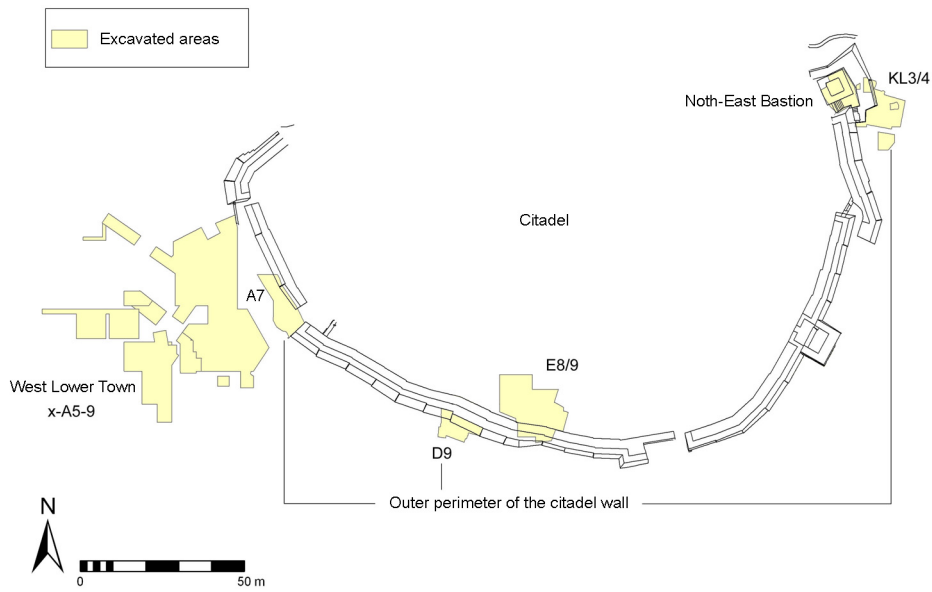

A. Plan showing the position of the excavated areas of Troy VIIb (adapted from Becks 2006, Plan 1).

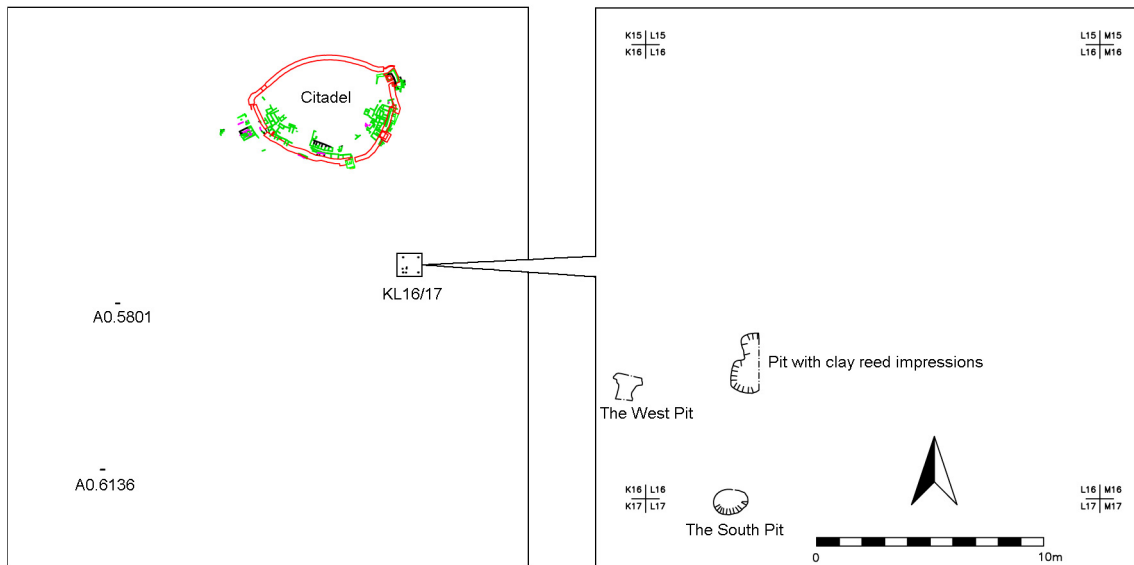

B. Plan with the Troy VIIb2 contexts and finds from the South Lower Town.

Plate 2

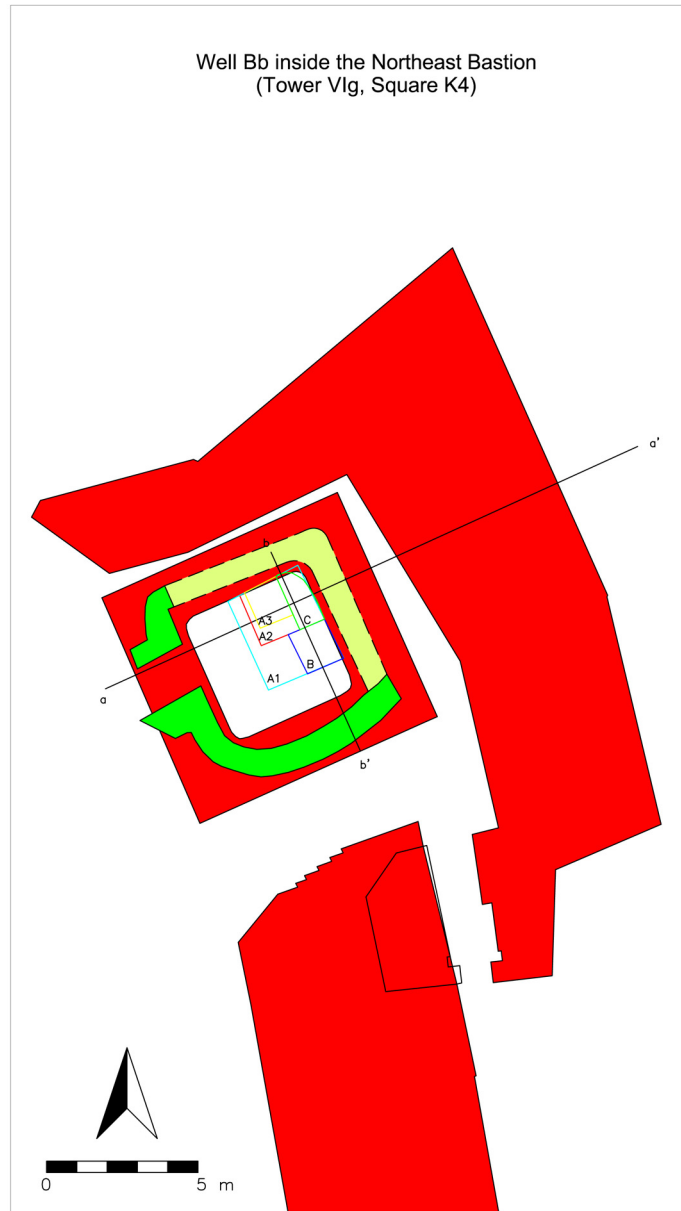

Plan of the Northeast Bastion showing the position of soundings and cross-sections.

Plate 3

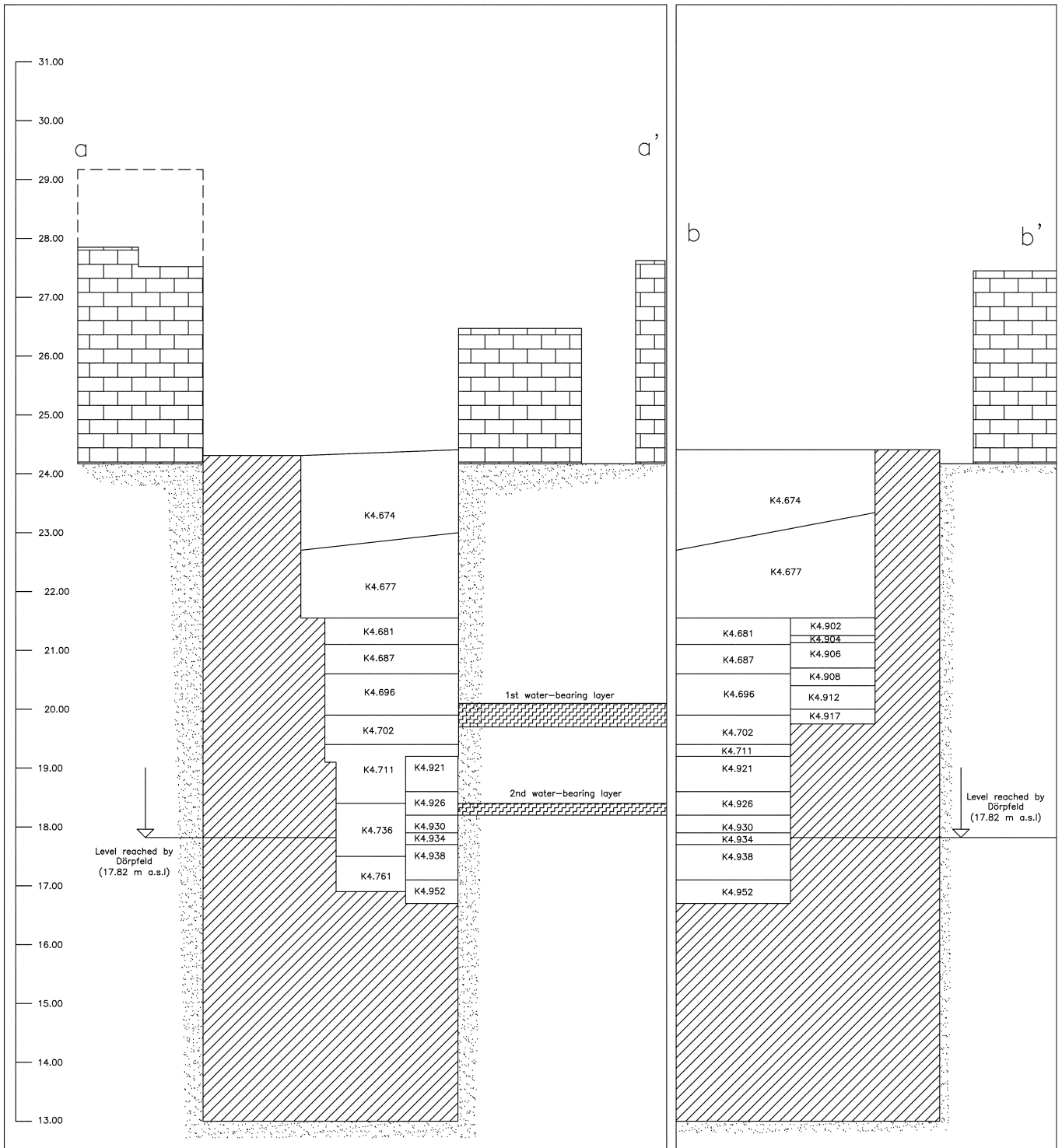

Schematic cross-section through Well Bb inside the Northeast Bastion (K4).



Plan of Troy VIIIb houses excavated in squares E8-E9 (Becks 2006, Plan 26).

Plate 5

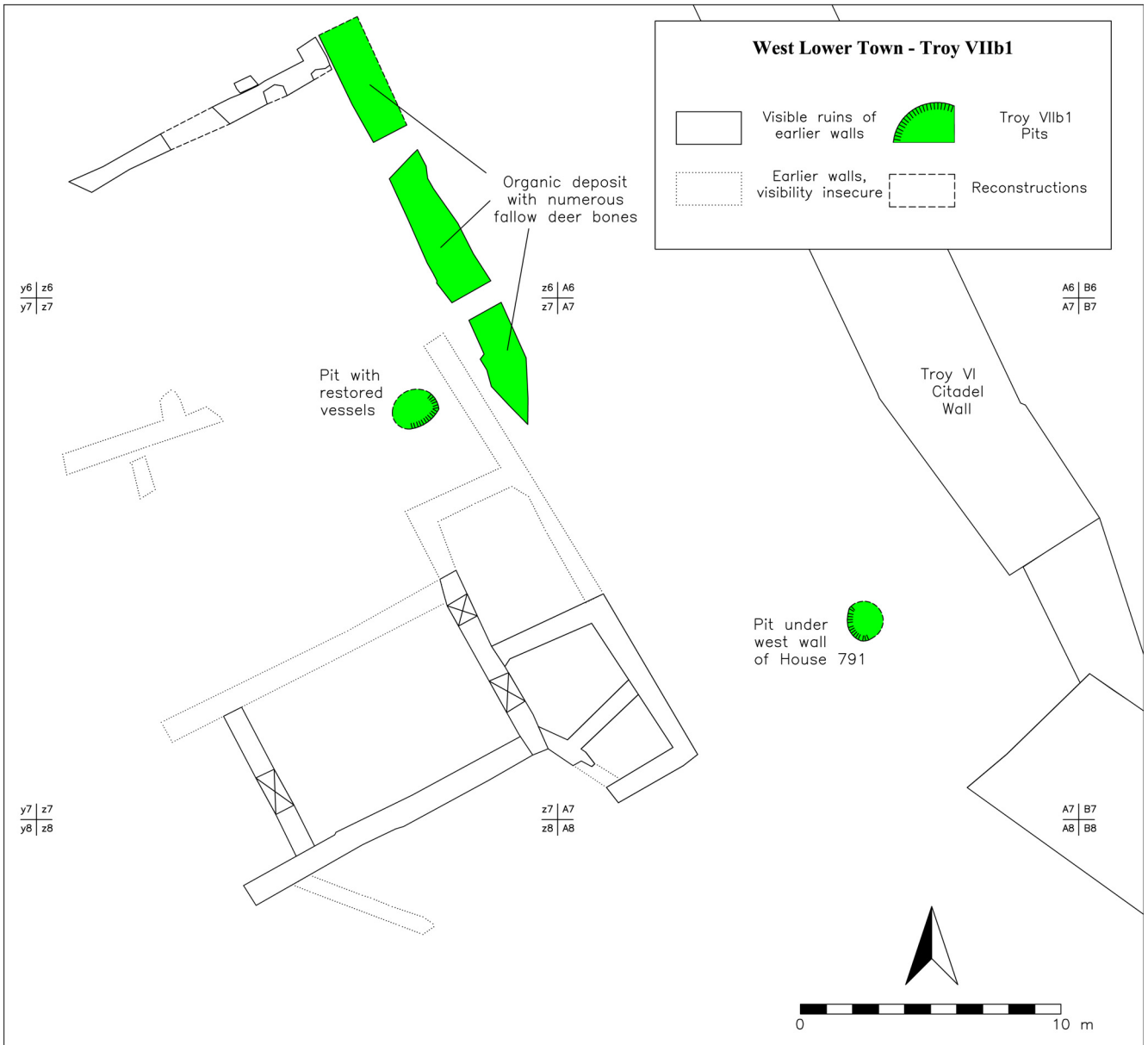

Plan of West Lower Town during the Troy VIIb1 phase.

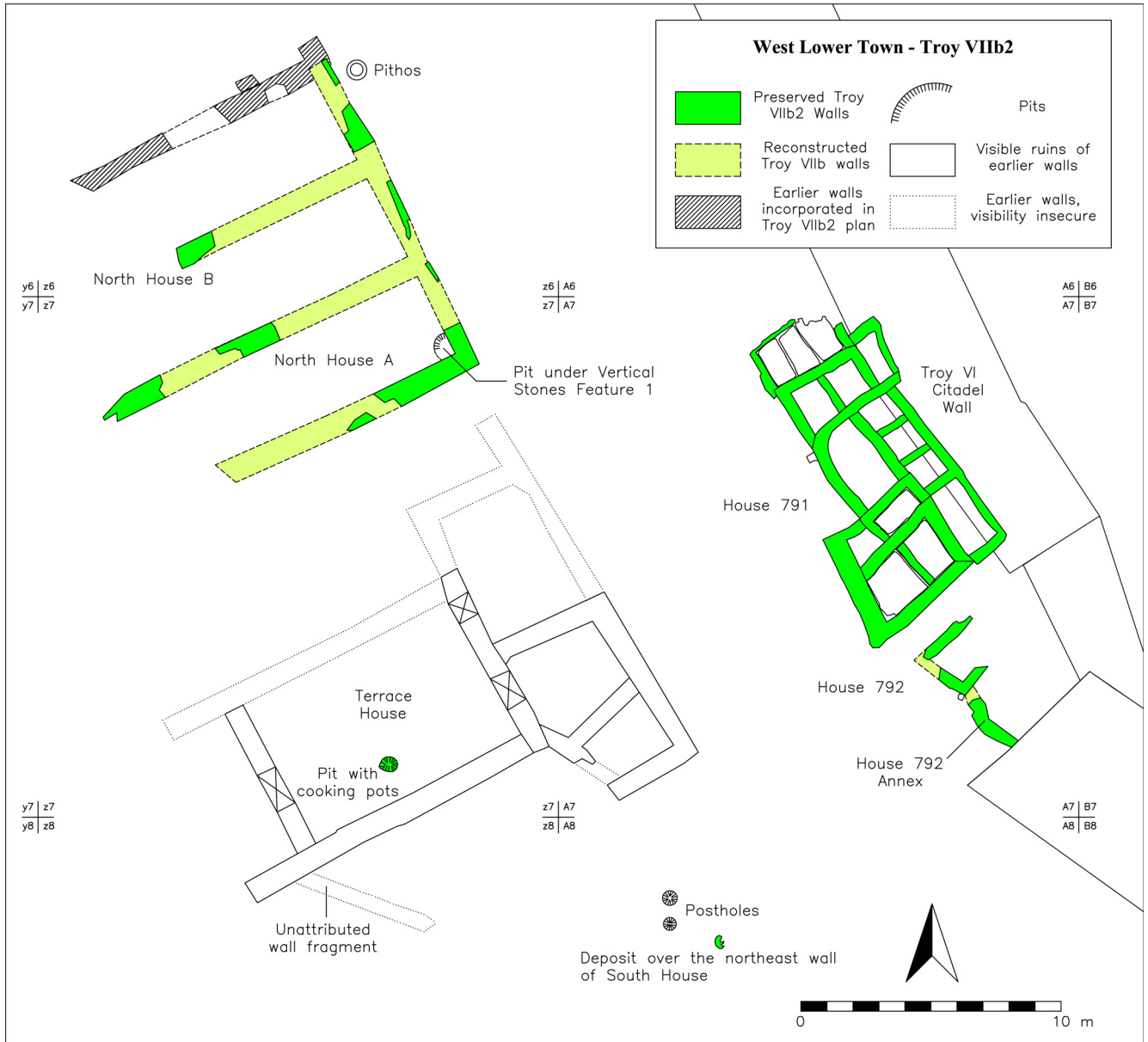

Plan of West Lower Town during the Troy VIIb2 phase.

Plate 7

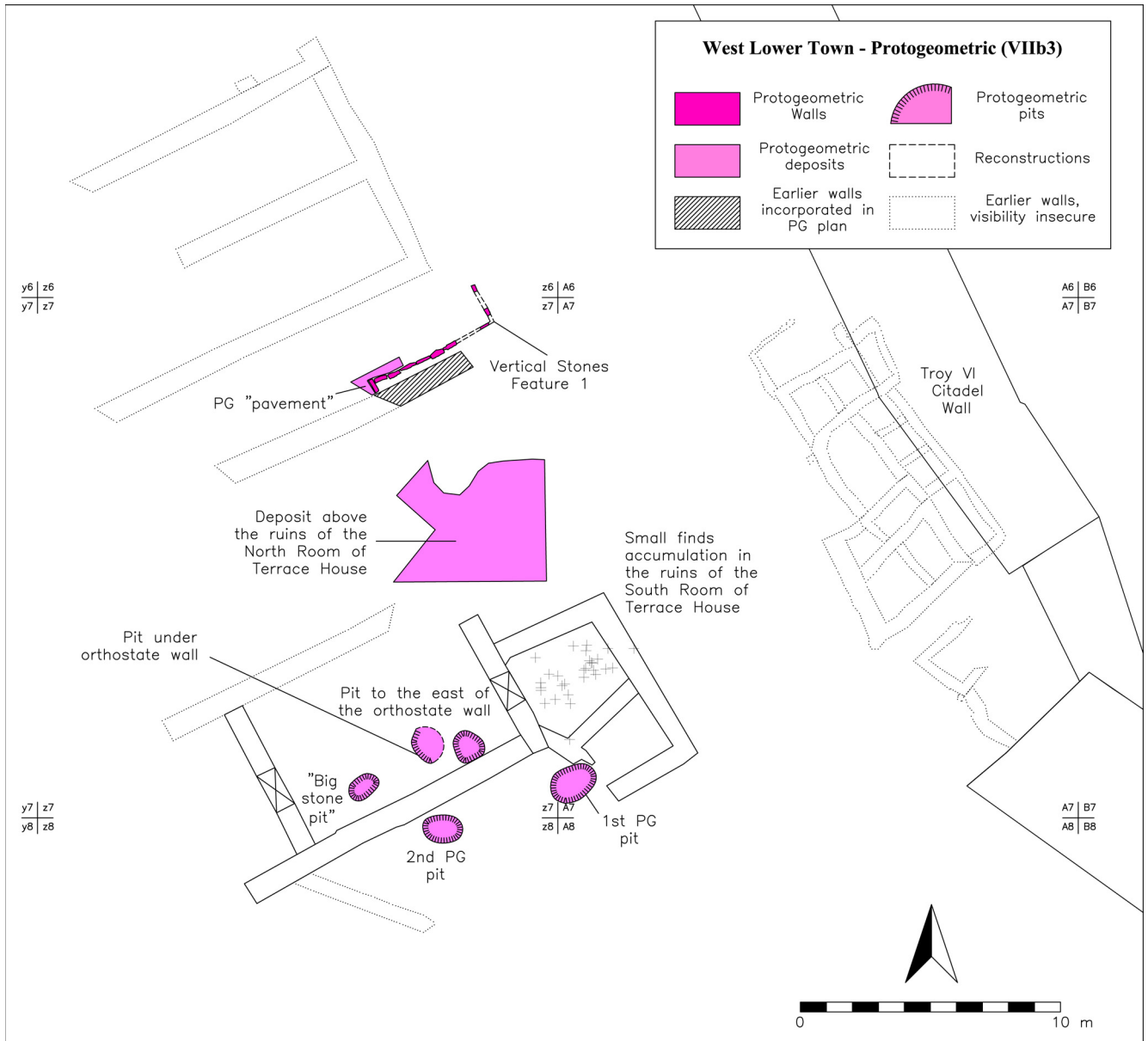

Plan of West Lower Town during the Protogeometric ("VIIb3") phase.

Plate 8

South-East

North-West

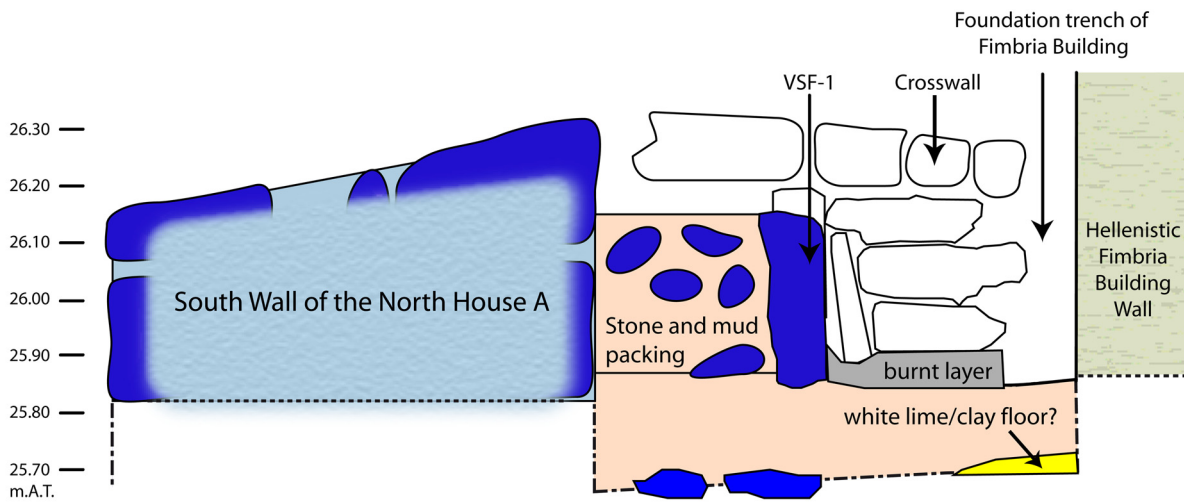

A. Schematic cross-section through the North House A and the Vertical Stones Feature 1.

South-West

North-East

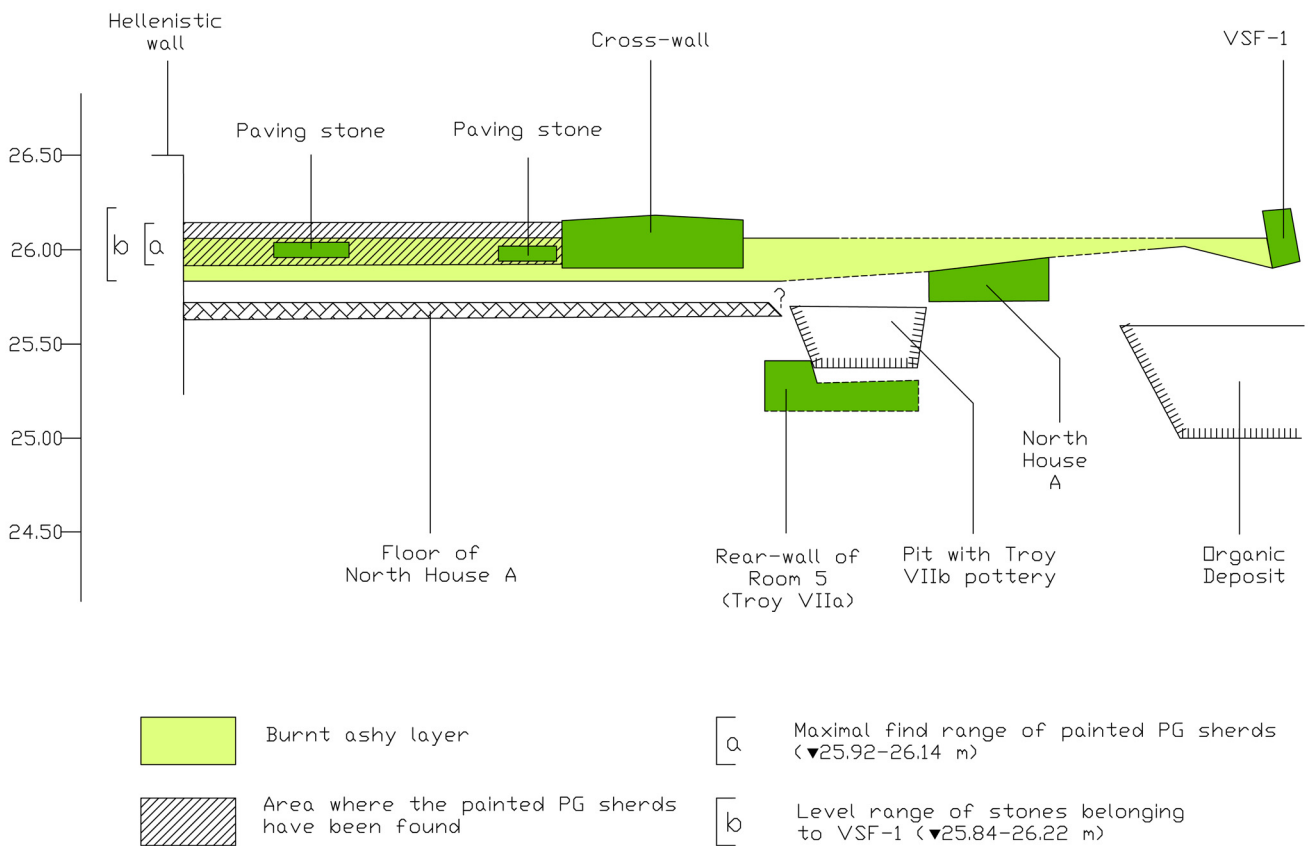

B. Schematic cross-section through the Vertical Stones Feature 1, the North House and the Cross-wall.

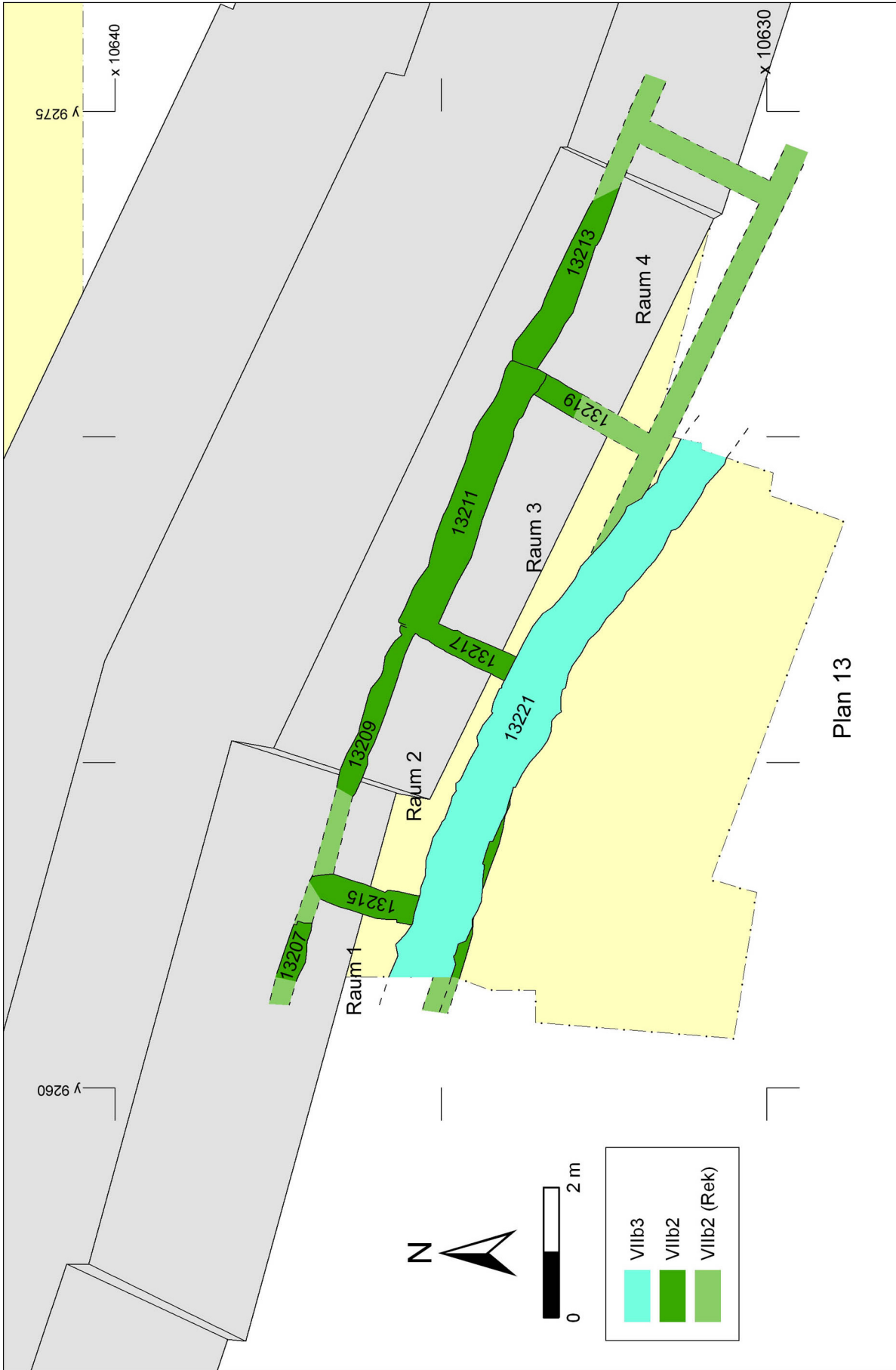

Plan of the Troy VIIIb structures in D9 (Becks 2006, Plan 13)

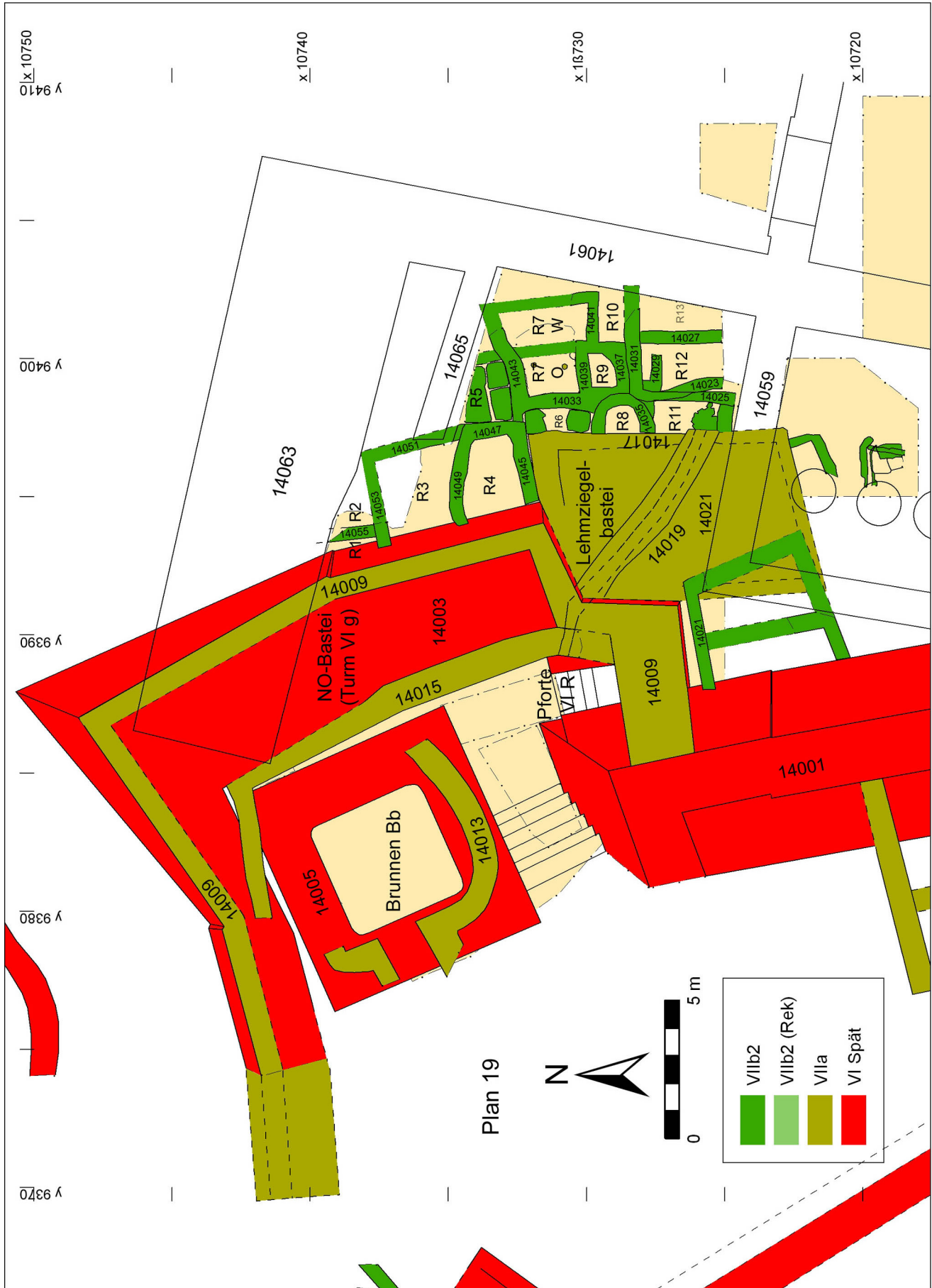

Plan of Troy VIIb2 structures in the surroundings of the Northeast Bastion (Becks 2006, Plan 19)

Plate 11

Behälter No.	Sounding	Behälter Volume (m ³)	Sherds Total (count)	Level Min (m a.s.l.)	Level Max (m a.s.l.)	Level Medium (m a.s.l.)	Sherds Weight (kg)	Medium Sherd weight (g)	Frequency (sherds count/m ³)	Density (sherds weight/m ³)
K4.674	A1	13,67	721	24,41	22,70	23,56	32,50	45	52,74	2,38
K4.677	A1	11,98	289	22,70	21,55	22,13	15,00	52	24,12	1,25
K4.681	A2	1,15	194	21,55	21,10	21,33	6,30	32	168,70	5,48
K4.687	A2	1,28	264	21,10	20,60	20,85	12,00	45	206,25	9,38
K4.696	A2	1,79	232	20,60	19,90	20,25	11,50	50	129,61	6,42
K4.702	A2	1,28	355	19,90	19,40	19,65	11,70	33	277,34	9,14
K4.711	A2, A3	1,87	193	19,40	18,40	18,90	5,50	28	103,21	2,94
K4.736	A3	1,41	143	18,40	17,50	17,95	4,50	31	101,42	3,19
K4.761	A3	0,94	29	17,50	16,90	17,20	1,03	36	30,85	1,10
K4.902	B	0,94	13	21,75	21,25	21,50	0,20	15	13,83	0,21
K4.904	B	0,22	34	21,25	21,13	21,19	0,80	24	154,55	3,64
K4.906	B	0,80	78	21,13	20,70	20,92	4,50	58	97,50	5,63
K4.908	B	0,56	141	20,70	20,40	20,55	6,50	46	251,79	11,61
K4.912	B	0,75	106	20,40	20,00	20,20	4,00	38	141,33	5,33
K4.917	B	0,47	40	20,00	19,75	19,88	2,80	70	85,11	5,96
K4.921	C	0,94	295	19,20	18,60	18,90	14,00	47	313,83	14,89
K4.926	C	0,63	166	18,60	18,20	18,40	9,52	57	263,49	15,11
K4.930	C	0,47	98	18,20	17,90	18,05	3,50	36	208,51	7,45
K4.934	C	0,31	145	17,90	17,70	17,80	6,00	41	467,74	19,35
K4.938	C	0,94	181	17,70	17,10	17,40	9,50	52	192,55	10,11
K4.952	C	0,63	21	17,10	16,70	16,90	1,80	86	33,33	2,86

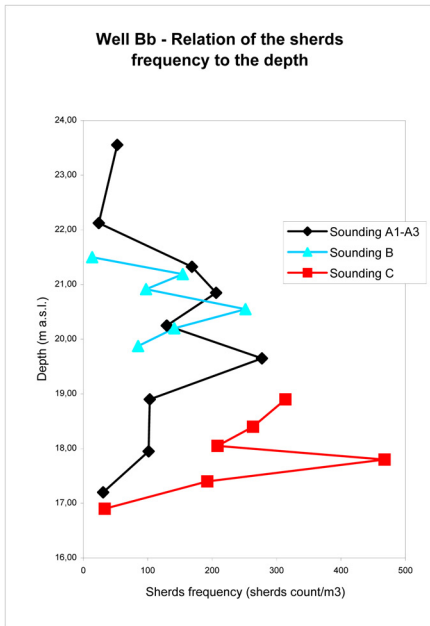

A

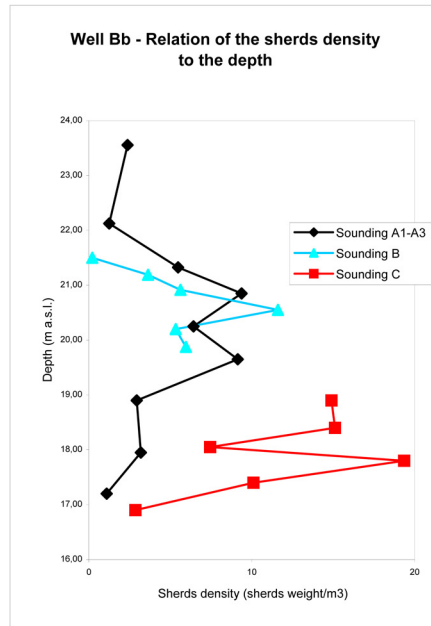

B

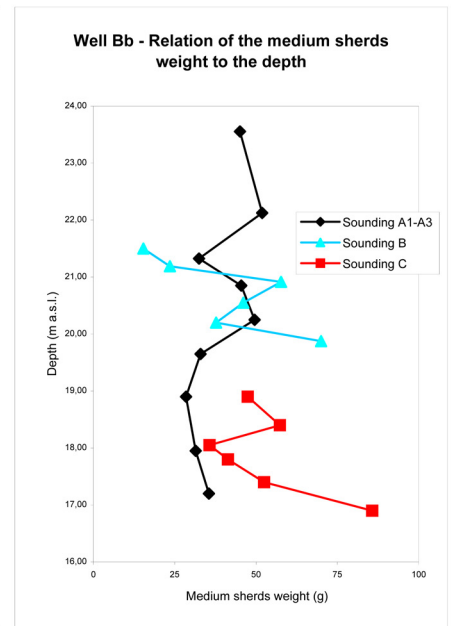

C

Plate 12

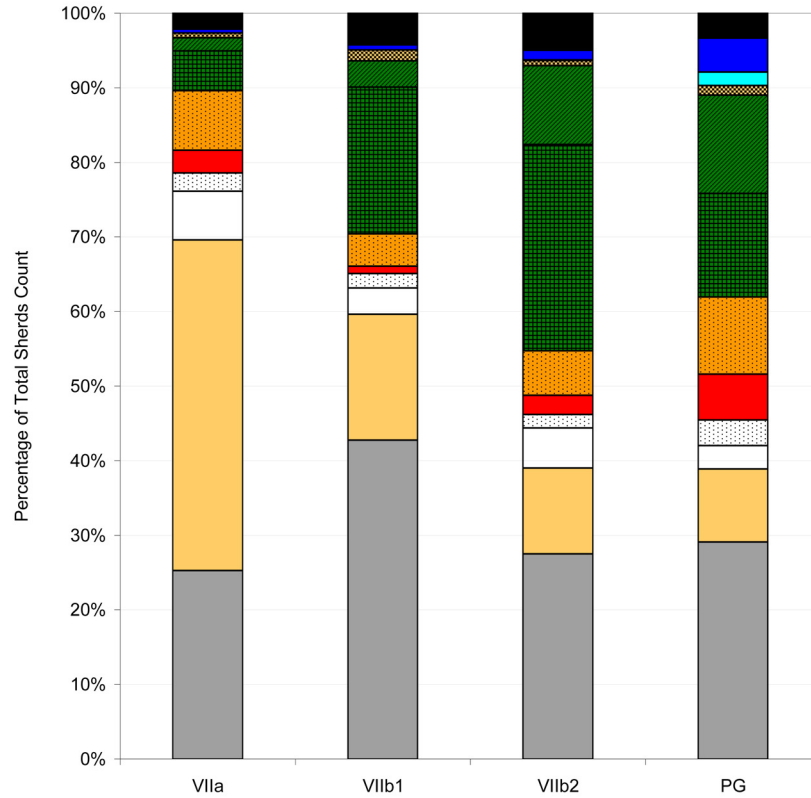

Unidentified	123 2,1%	245 4,2%	982 5,0%	119 3,4%
PBA	29 0,5%	40 0,7%	259 1,3%	161 4,5%
Protogeom. or Transit.	1 0,0%		9 0,0%	65 1,8%
Mycenaean	36 0,6%	85 1,5%	143 0,7%	46 1,3%
Tr. VIIb Handmade Lustrous	102 1,8%	204 3,5%	2080 10,5%	468 13,2%
Tr. VIIb Handmade Coarse	303 5,3%	1139 19,7%	5457 27,7%	493 13,9%
Tr. VI Coarse	459 8,0%	249 4,3%	1179 6,0%	367 10,3%
Pithoi	173 3,0%	59 1,0%	510 2,6%	218 6,1%
Earlier (Tr. I-VI Middle)	142 2,5%	110 1,9%	353 1,8%	122 3,4%
Plain (Tr. VI-VIII)	372 6,5%	205 3,5%	1055 5,3%	111 3,1%
Tan and Brown slip	2538 44,3%	977 16,9%	2276 11,5%	349 9,8%
Anatolian Grey	1445 25,2%	2471 42,7%	5419 27,5%	1032 29,1%
Total sherds	5723	5784	19722	3551

A. Proportional chart of ware groups (based on counts of all processed sherds).

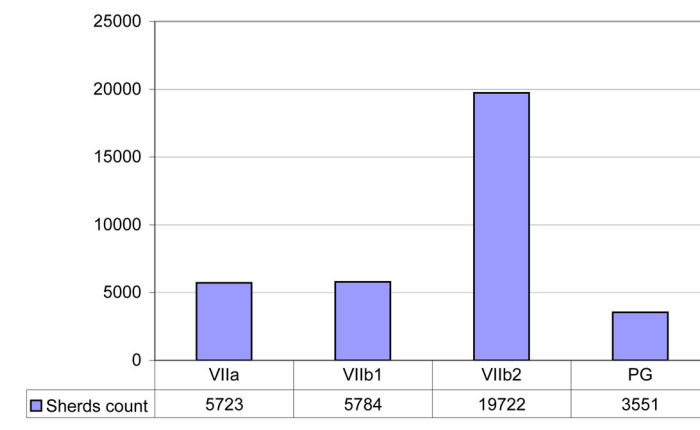

B. Number of processed sherds.

Plate 13

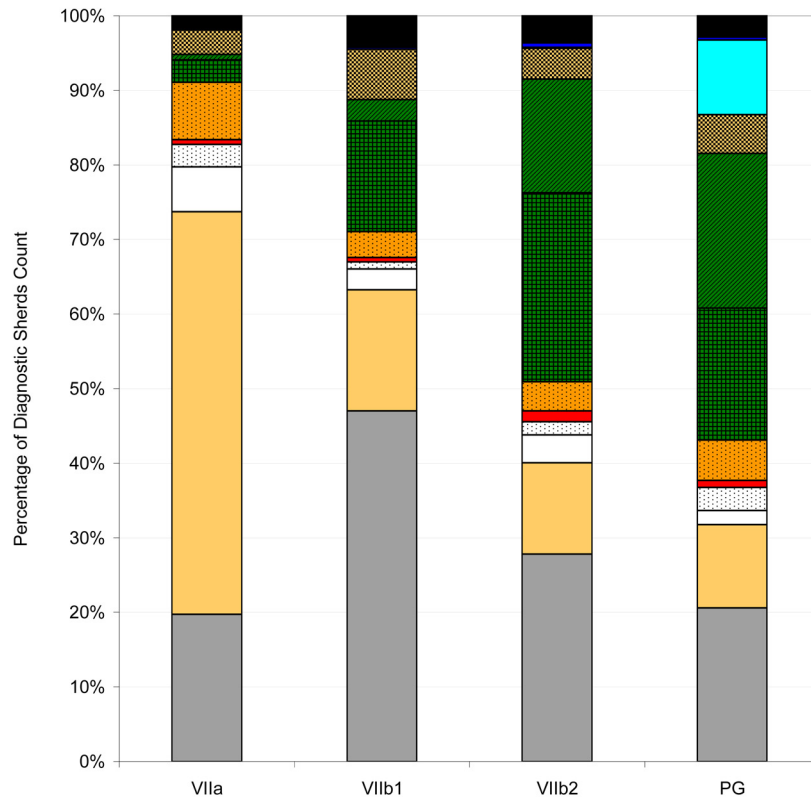

Unidentified	20	1,9%	50	4,3%	122	3,6%	15	2,9%
PBA			3	0,3%	20	0,6%	2	0,4%
Protogeom. or Transit.	1	0,1%			5	0,1%	52	10,0%
Mycenaean	35	3,3%	79	6,7%	138	4,1%	27	5,2%
Tr. VIIb Handmade Lustrous	8	0,7%	34	2,9%	511	15,3%	108	20,8%
Tr. VIIb Handmade Coarse	32	3,0%	174	14,8%	849	25,3%	92	17,7%
Tr. VI Coarse	83	7,7%	41	3,5%	131	3,9%	28	5,4%
Pithoi	7	0,7%	7	0,6%	48	1,4%	5	1,0%
Earlier (Tr. I-VI Middle)	32	3,0%	11	0,9%	59	1,8%	16	3,1%
Plain (Tr. VI-VIII)	65	6,0%	33	2,8%	126	3,8%	10	1,9%
Tan and Brown slip	581	54,0%	191	16,3%	410	12,2%	58	11,2%
Anatolian Grey	212	19,7%	552	47,0%	931	27,8%	107	20,6%
Total diagnostic	1076		1175		3350		520	

Proportional chart of ware groups (based on counts of diagnostic sherds).

Plate 14

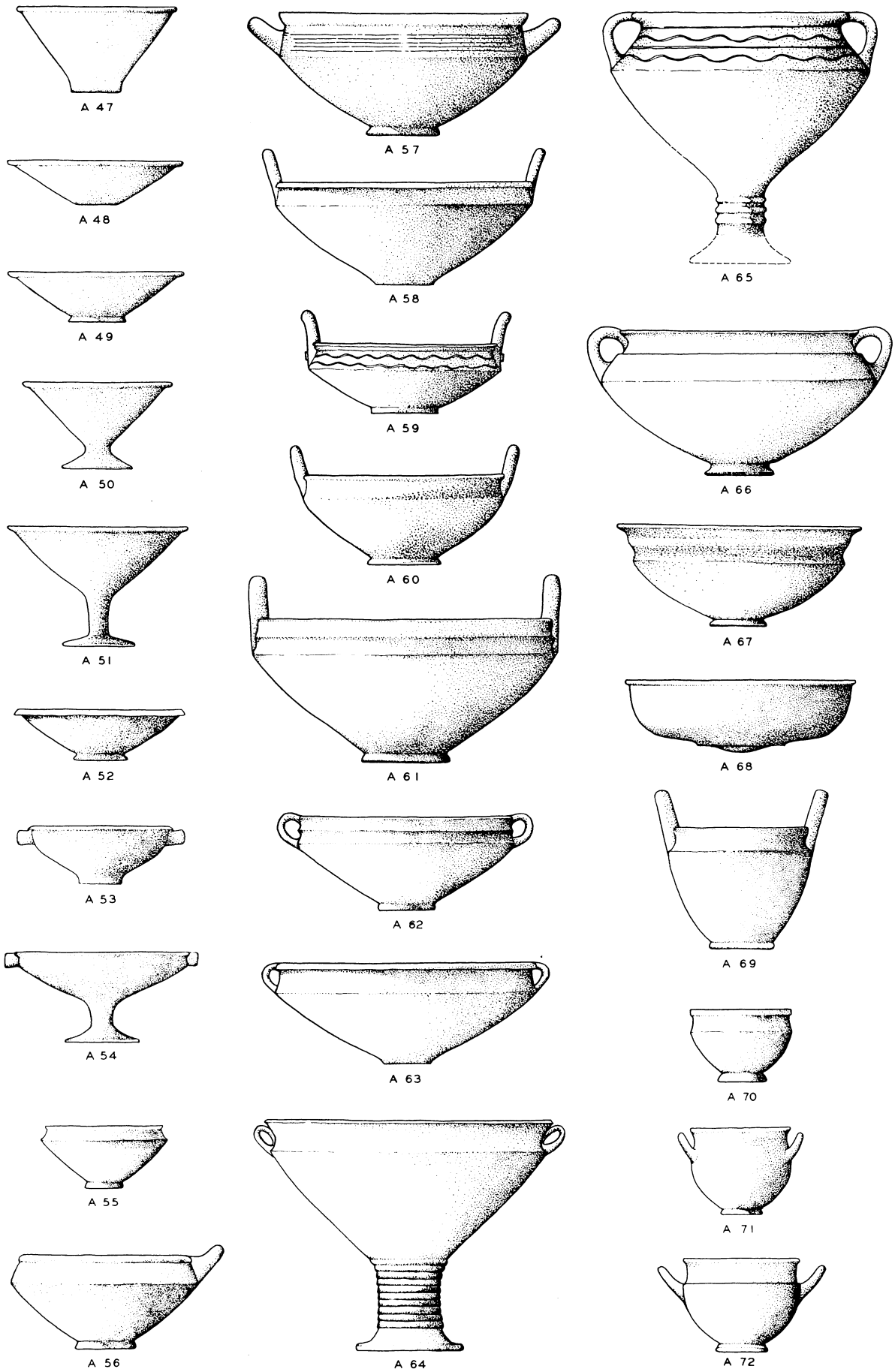

Blegen's shapes A47-A72 (Blegen et al. 1958, Fig. 214a)

Plate 15

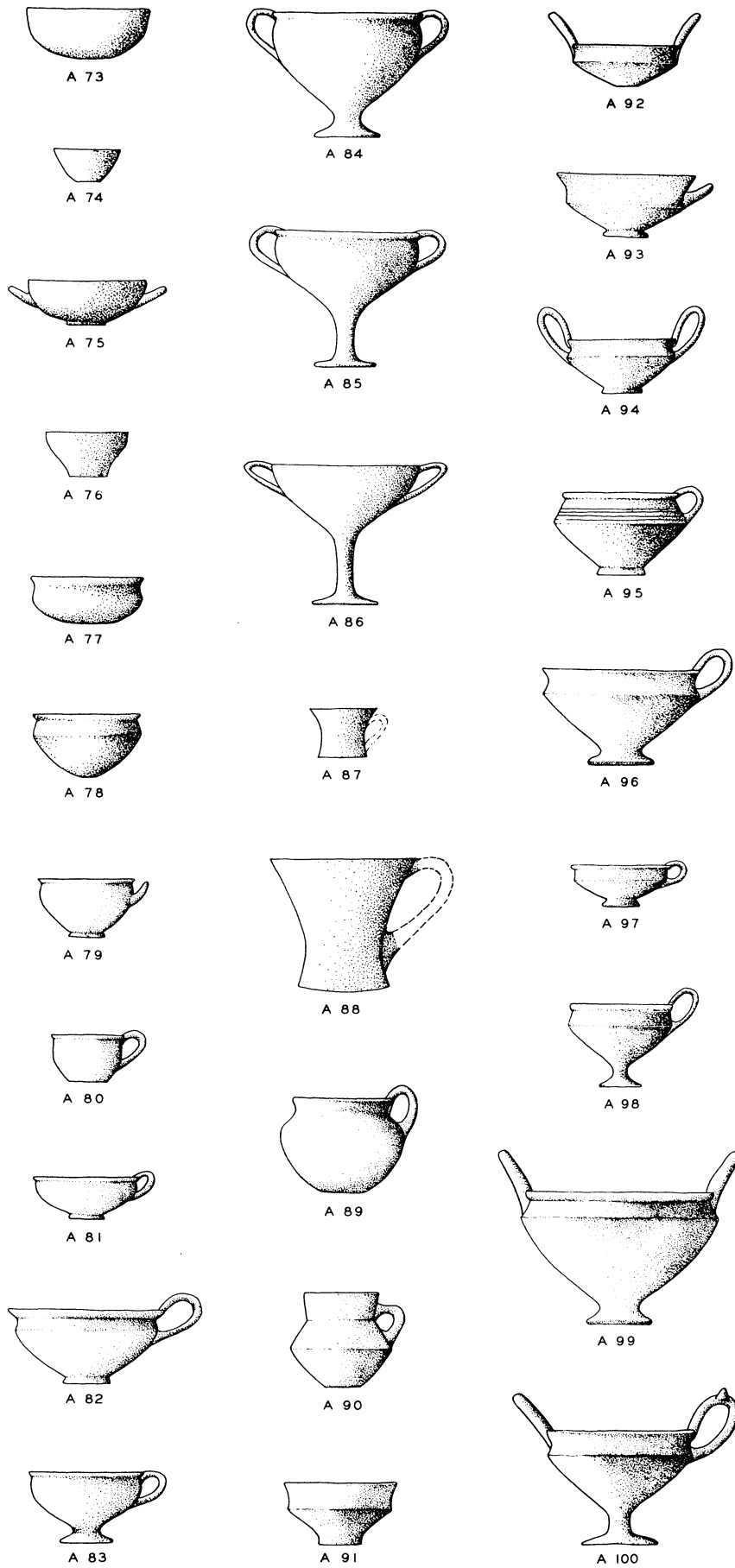

Blegen's shapes A73-A100 (Blegen et al. 1958, Fig. 214b)

Plate 16

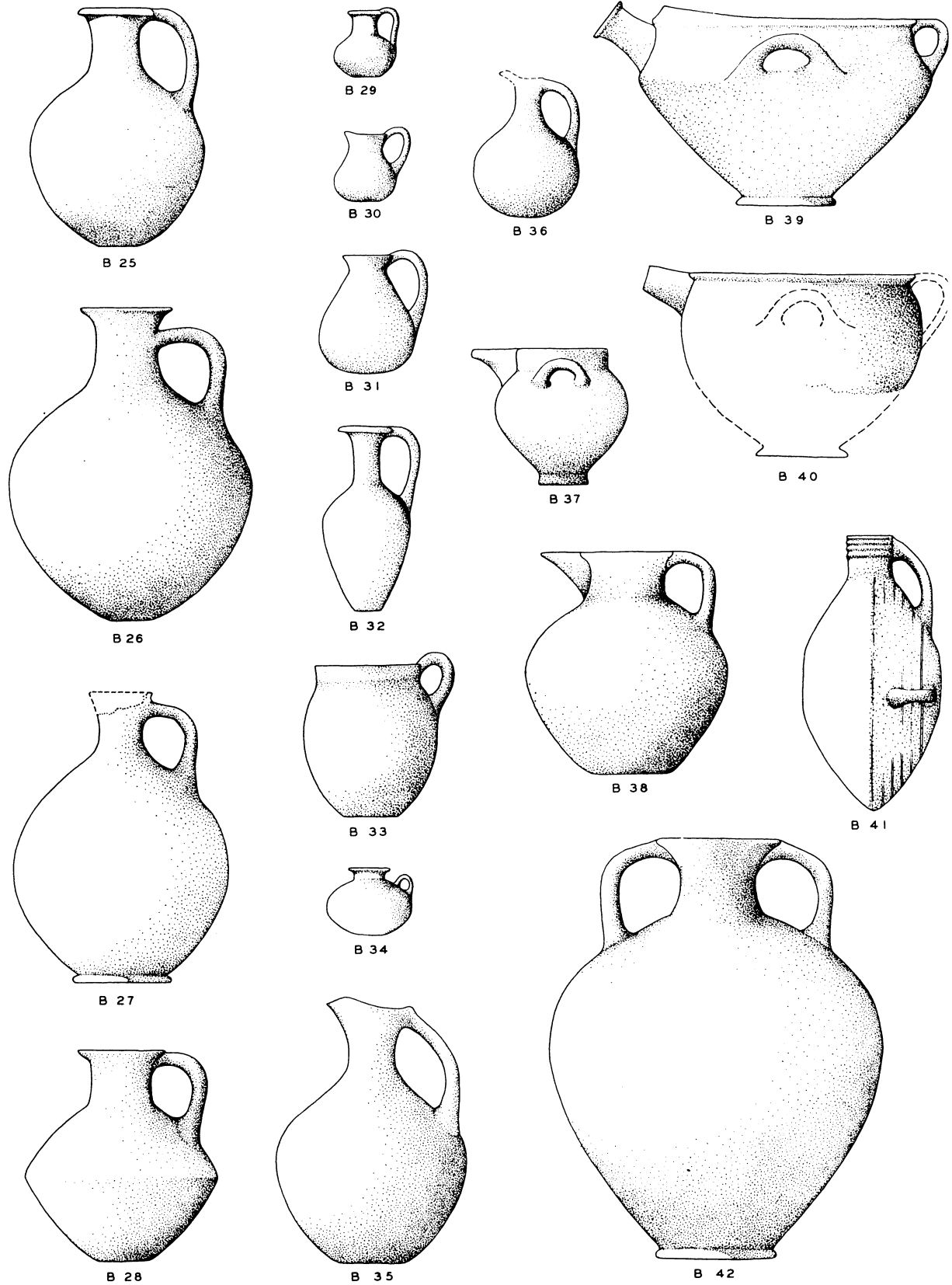

Blegen's shapes B25-B42 (Blegen et al. 1958, Fig. 215)

Plate 17

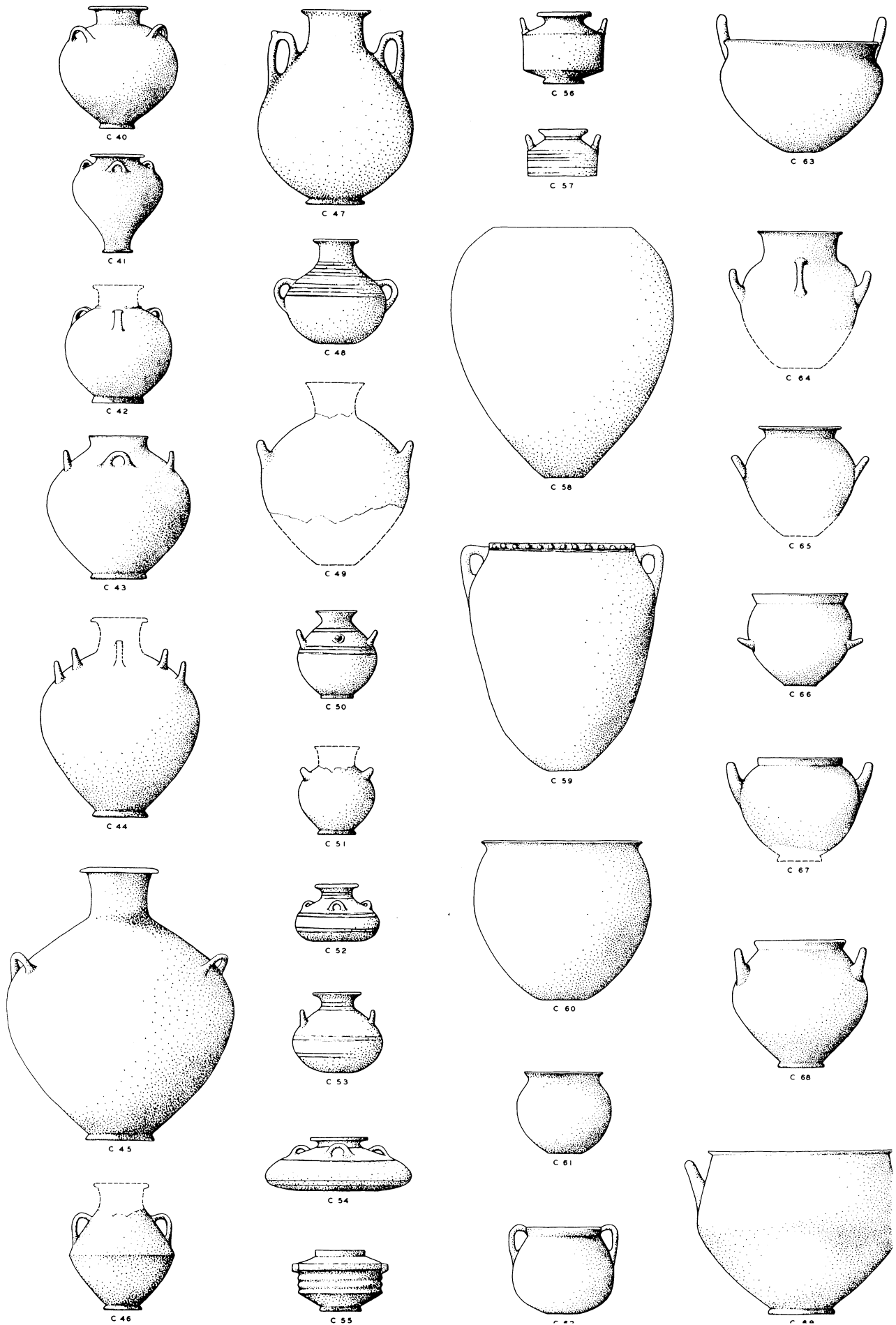

Blegen's shapes C40-C69 (Blegen et al. 1958, Fig. 216)

Plate 18

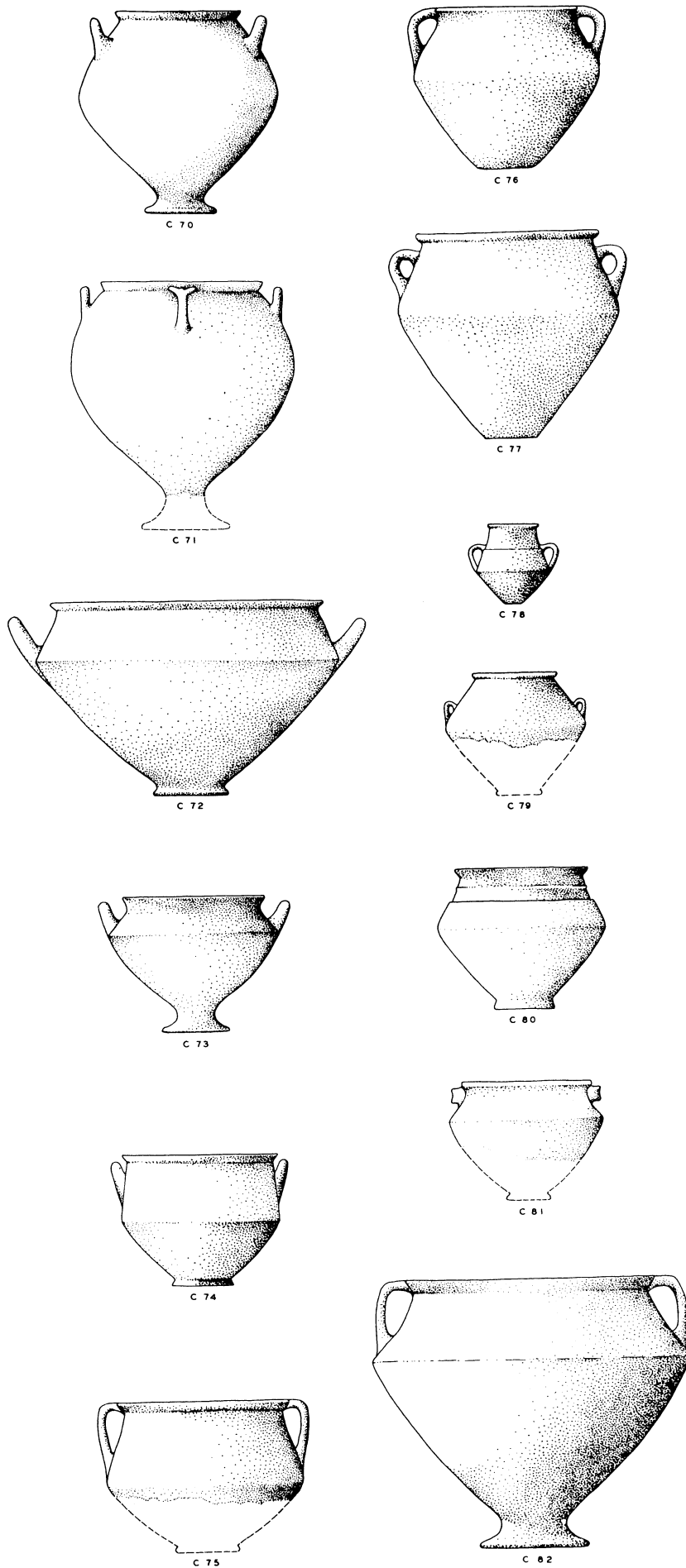

Blegen's shapes C70-C82 (Blegen et al. 1958, Fig. 216)

Plate 19

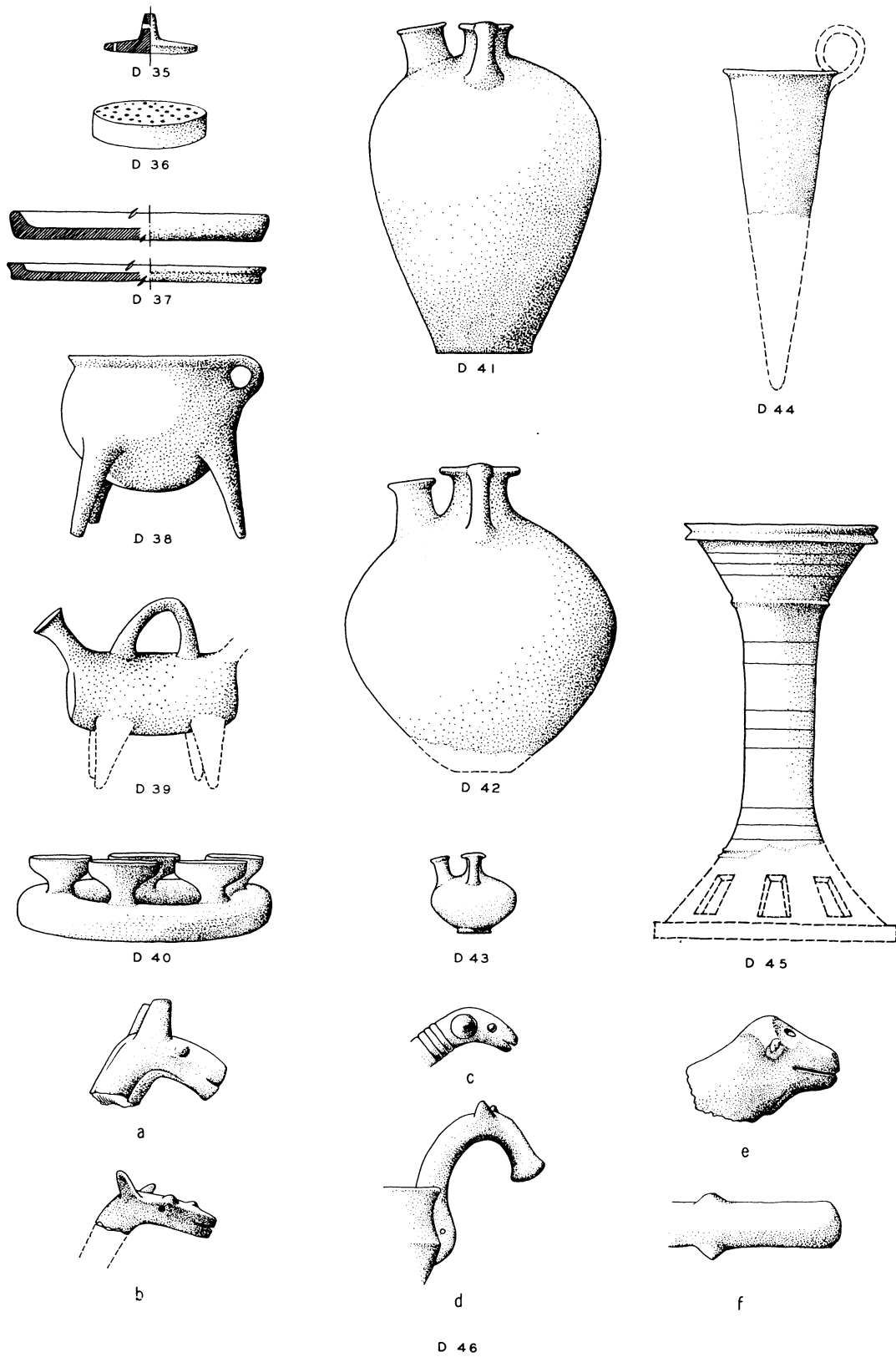

Blegen's shapes D35-D46 (Blegen et al. 1958, Fig. 217)

Plate 20

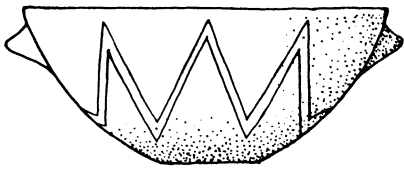

A 101

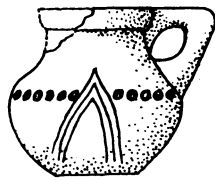

B 43

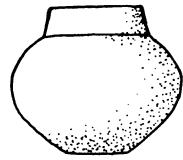

C 83

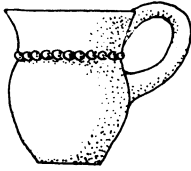

A 102

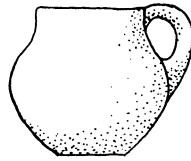

B 44

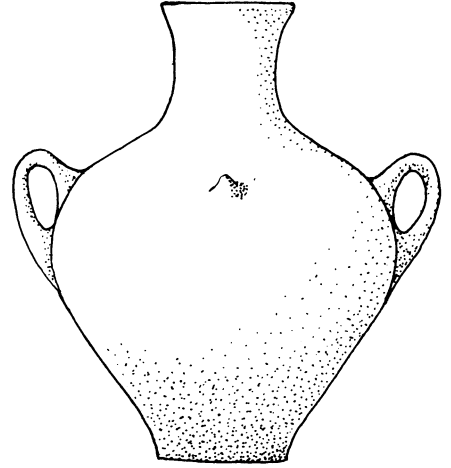

C 84



A 103

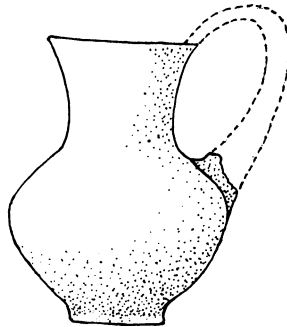

B 45

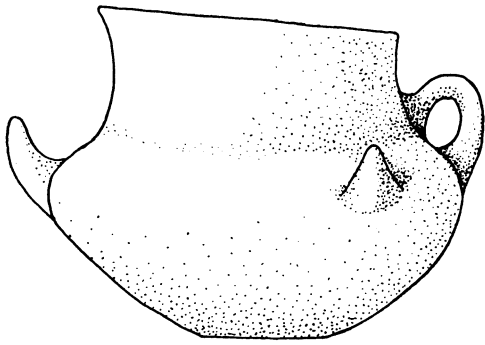

A 104

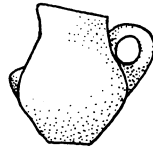

B 46

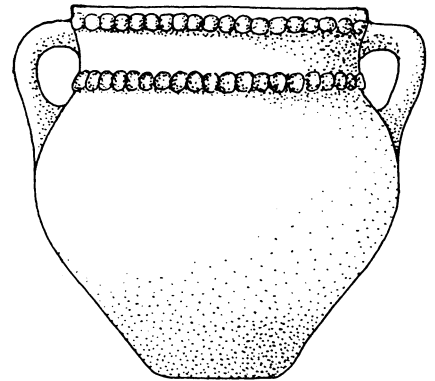

C 85

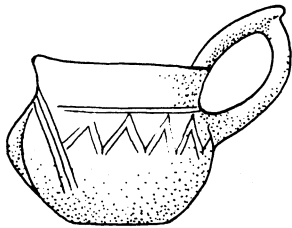

A 105

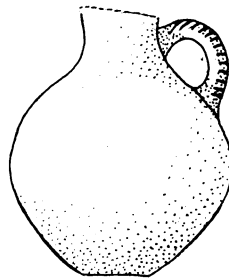

B 47

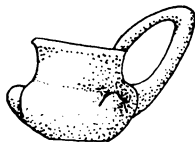

A 106

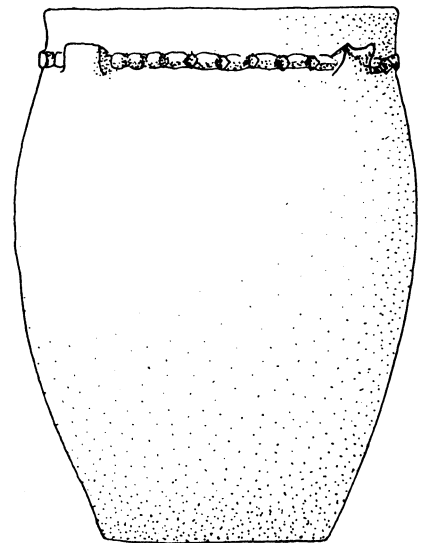

C 86

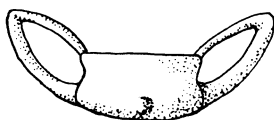

A 107

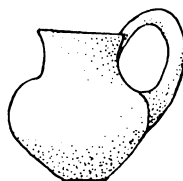

B 48

Blegen's shapes introduced in Troy VIIb (Blegen et al. 1958, Fig. 218)

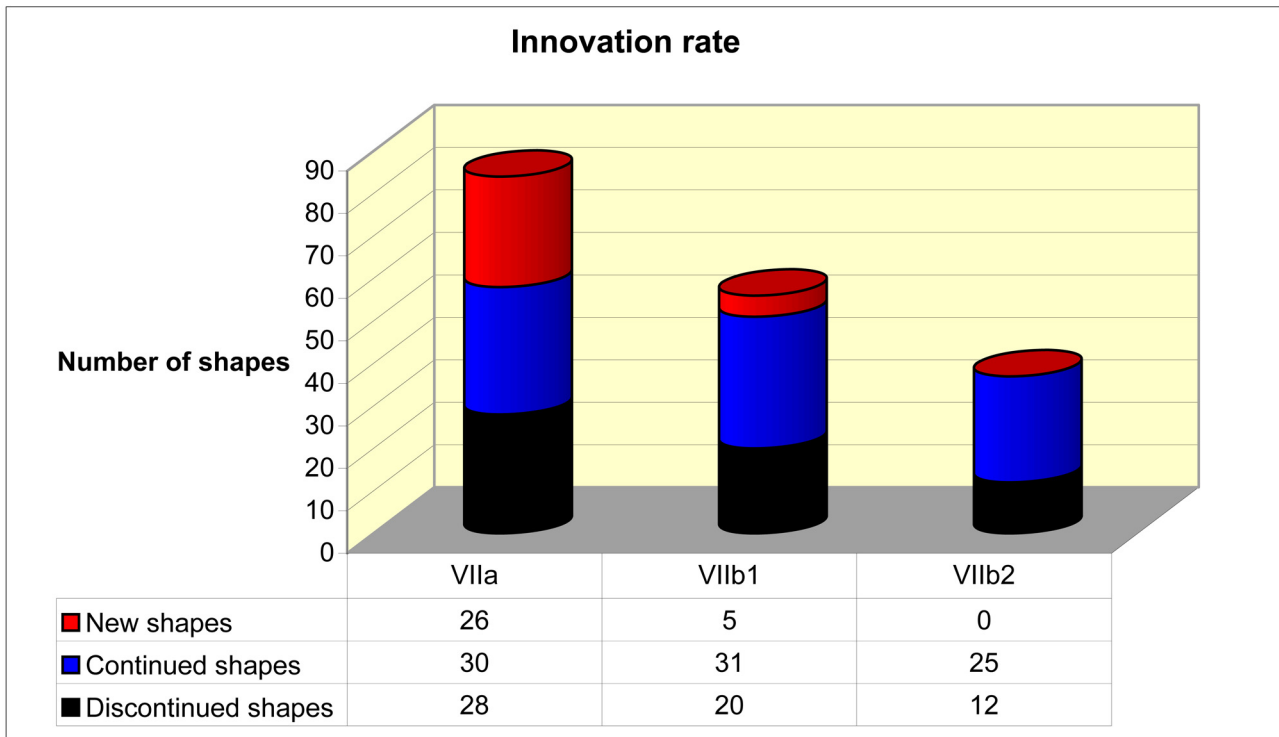

A. Chart showing the sinking innovation rate in shapes produced in Anatolian Grey Ware and in Tan Ware (data are based on Blegen et al. 1958)

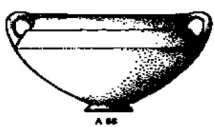

- Blegen's statistic: „**1**“ **inventoried pot** in VIIb1 (not even a symbol for the minimal occurrence „in a few instances“)
 - „Though easily elusive of recognition when shattered to small bits, this large bowl **appears to be rare in Troy VIIb.**“ (Blegen et al. 1958, 161)



- Blegen's statistic: in „a good many instances“ for VIIb1, in „a few instances“ for VIIb2
 - „**Known only from fragments**: no information about base and handles. The shape has not been recorded for Troy VIIa and is probably an innovation of Phase VIIb1, occurring also infrequently in Phase VIIb2.“ (Blegen et al. 1958, 161)



- Blegen's statistic: „**1**“ **inventoried pot** for VIIb (!)
 - „**In Troy VIIb it occurs in a single instance** in Tan Ware.“ (Blegen et al. 1958, 170).

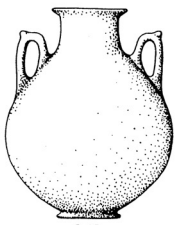

- Blegen's statistic: „**1**“ **inventoried pot** for VIIb (!)
 - „**Appears in a single instance in Troy VIIb.** No close analogy seems to be recorded from Troy VIIa or Late VI, but the shape represents only a slight modification of types that have long been known on the site...“ (Blegen et al. 1958, 171).



- Blegen's statistic: „**1**“ **inventoried pot** for VIIb1
 - „This crude lid, **occurring in a single instance in a deposit of Troy VIIb1**, recalls the lids of Troy I in the Early Bronze Age. The resemblance is purely accidental.“ (Blegen et al. 1958, 175).

B. Overview of the new shapes introduced in Troy VIIb1.

Representation of shapes in phases

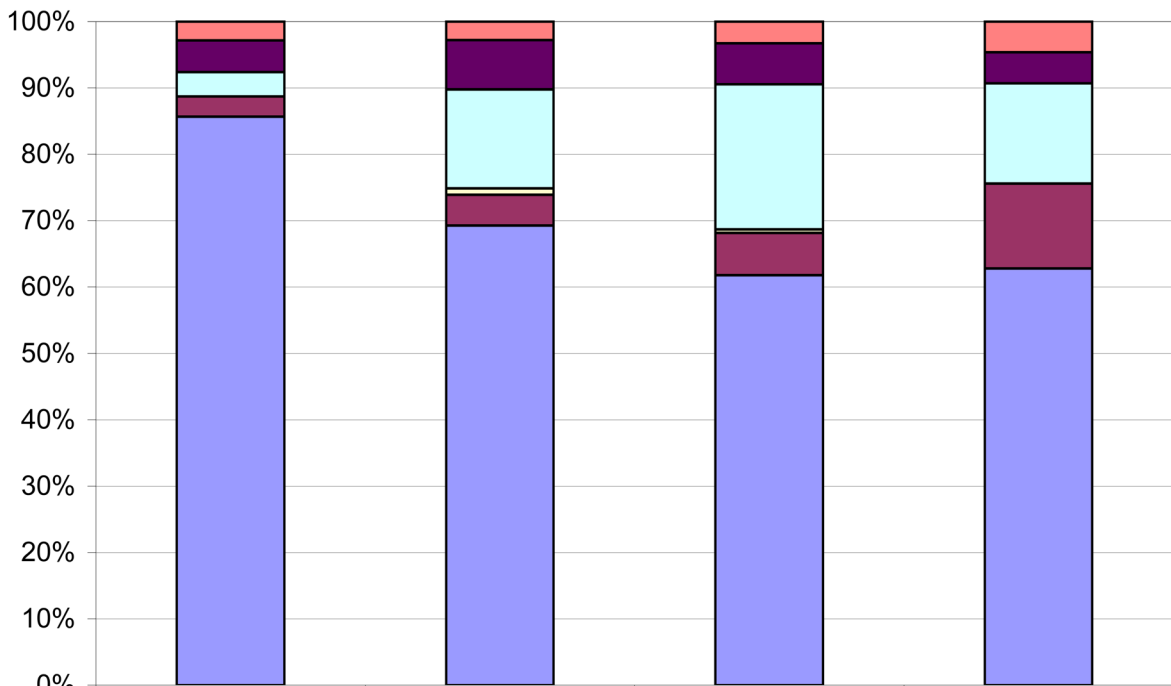

	VIIa	VIIb1	VIIb2	PG
Kraters	15	12	32	4
Jugs	25	32	60	4
Jars	19	64	212	13
Deinoi		4	5	
Cups	16	20	62	11
Bowls	448	297	599	54

A

Representation of bowl types in phases

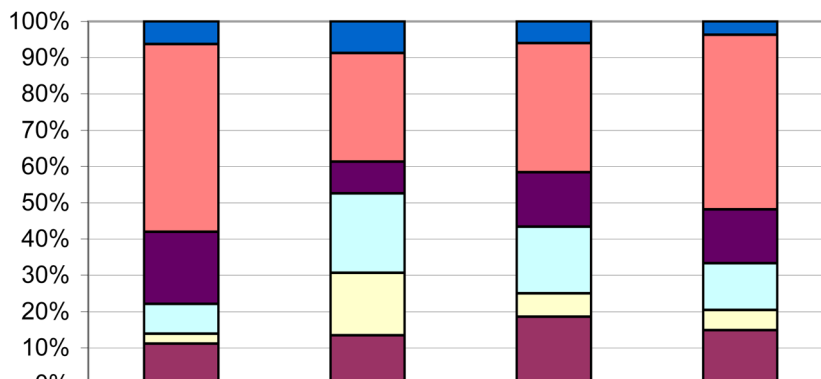

	VIIa	VIIb1	VIIb2	PG
Skyphoi	28	26	36	2
Shallow bowls	232	89	213	26
Hemispherical bowls	89	26	90	8
Deep bowls	37	65	110	7
Carinated bowls	12	51	39	3
Bowls unspecified	50	40	109	8
Antisplash rim bowl			2	

B

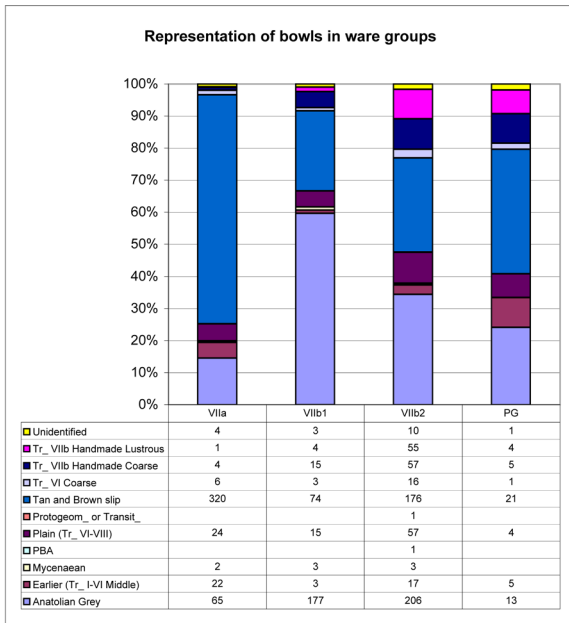

A

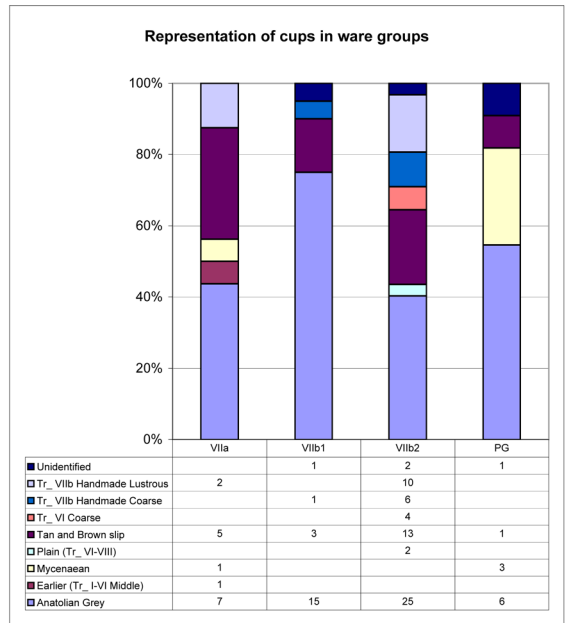

B

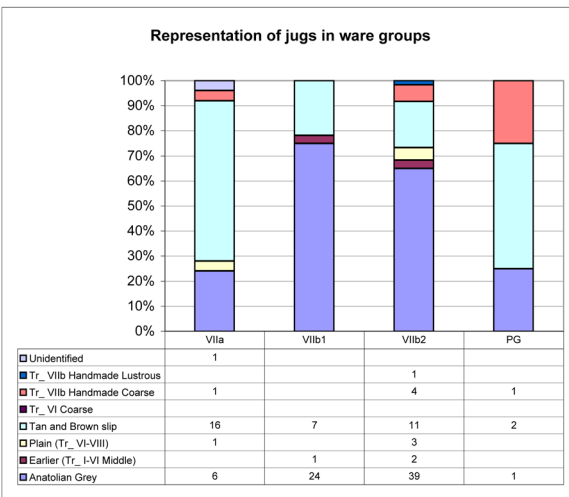

C

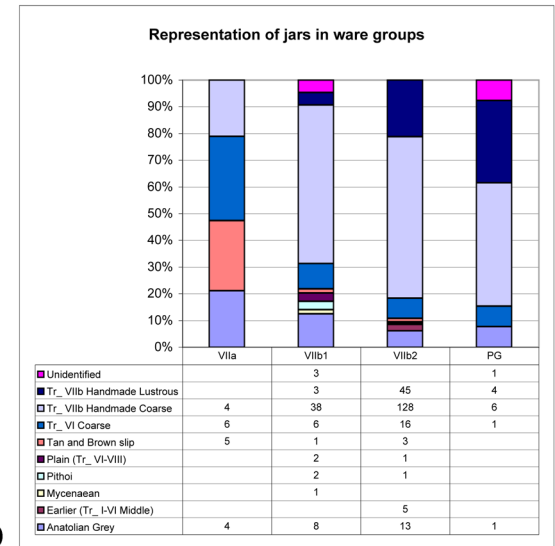

D

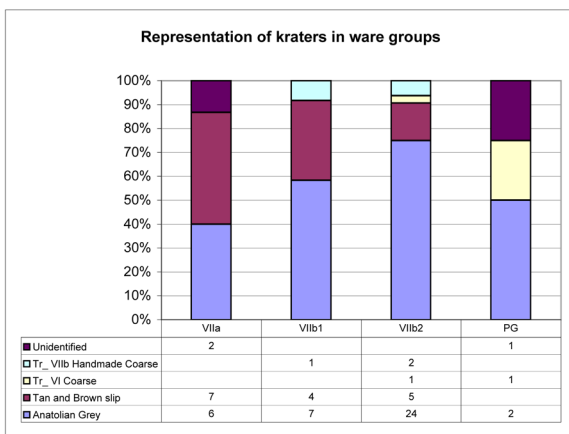

E

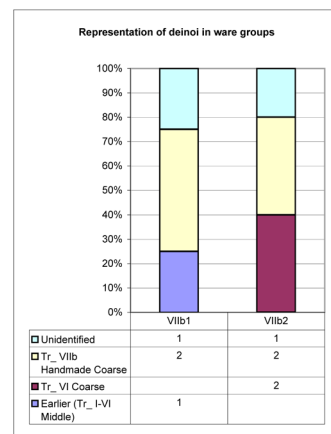

F

Shape spectrum over the site areas

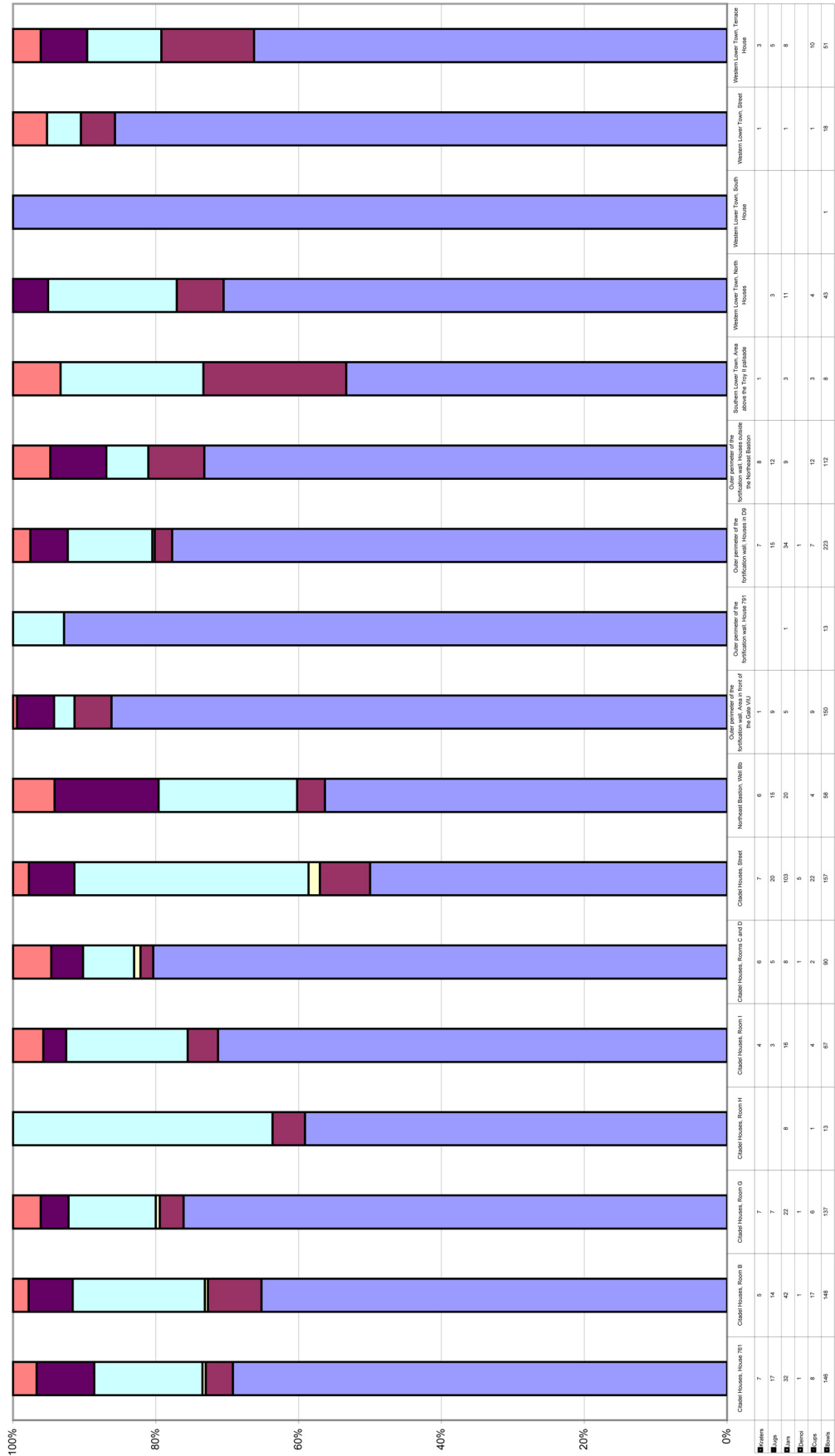
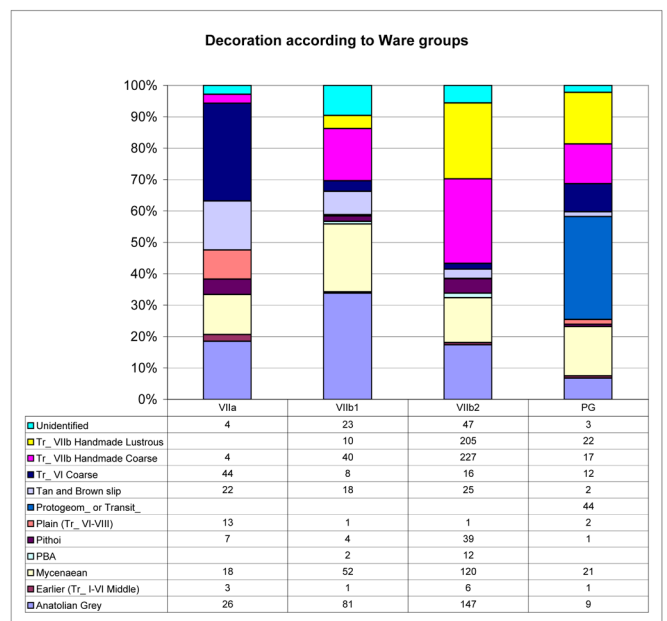
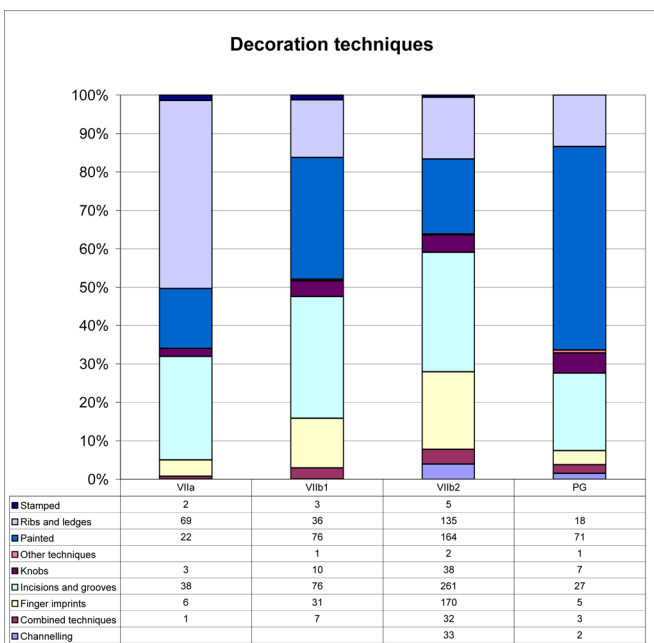
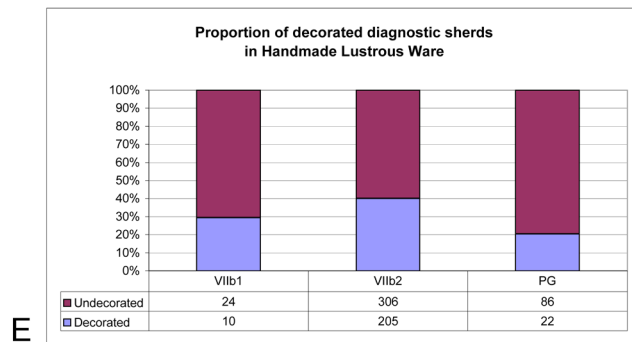
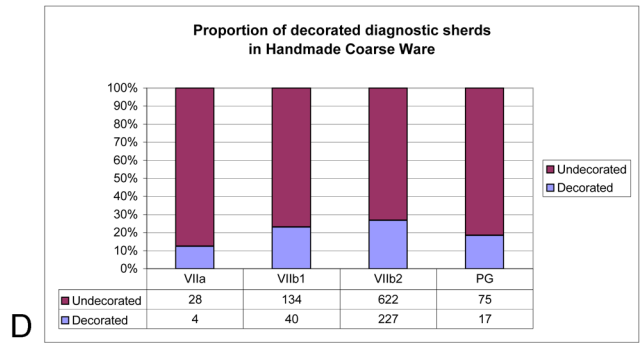
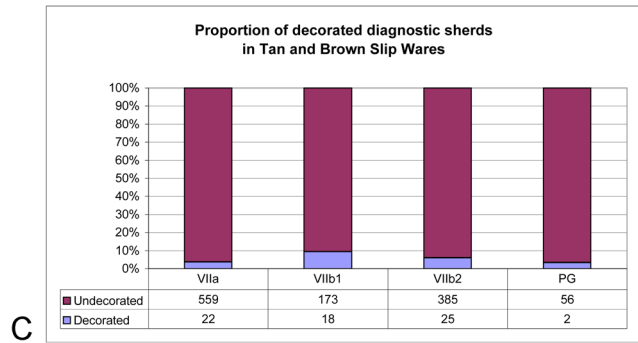
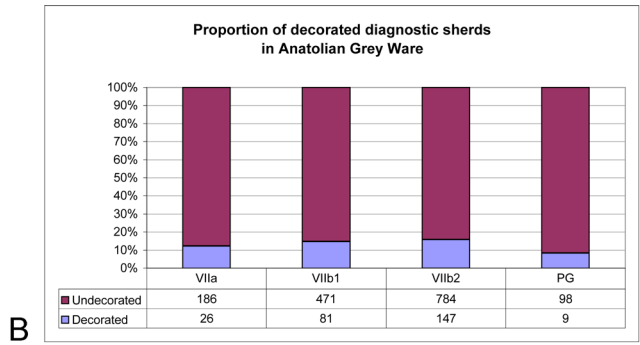
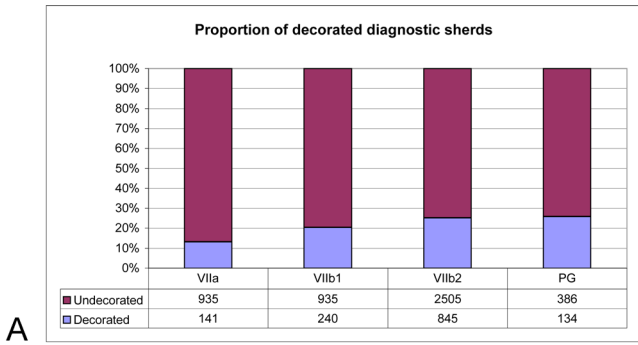

Plate 25



F

G

Plate 26

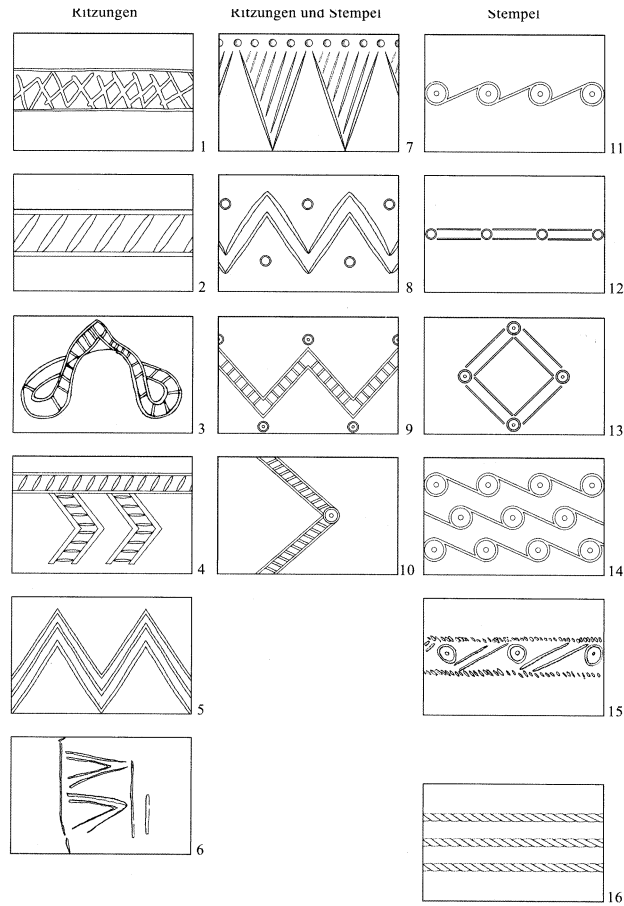

A. Decorative motives made by incised and stamped decoration techniques. (Hänsel 2008, Abb. 16)

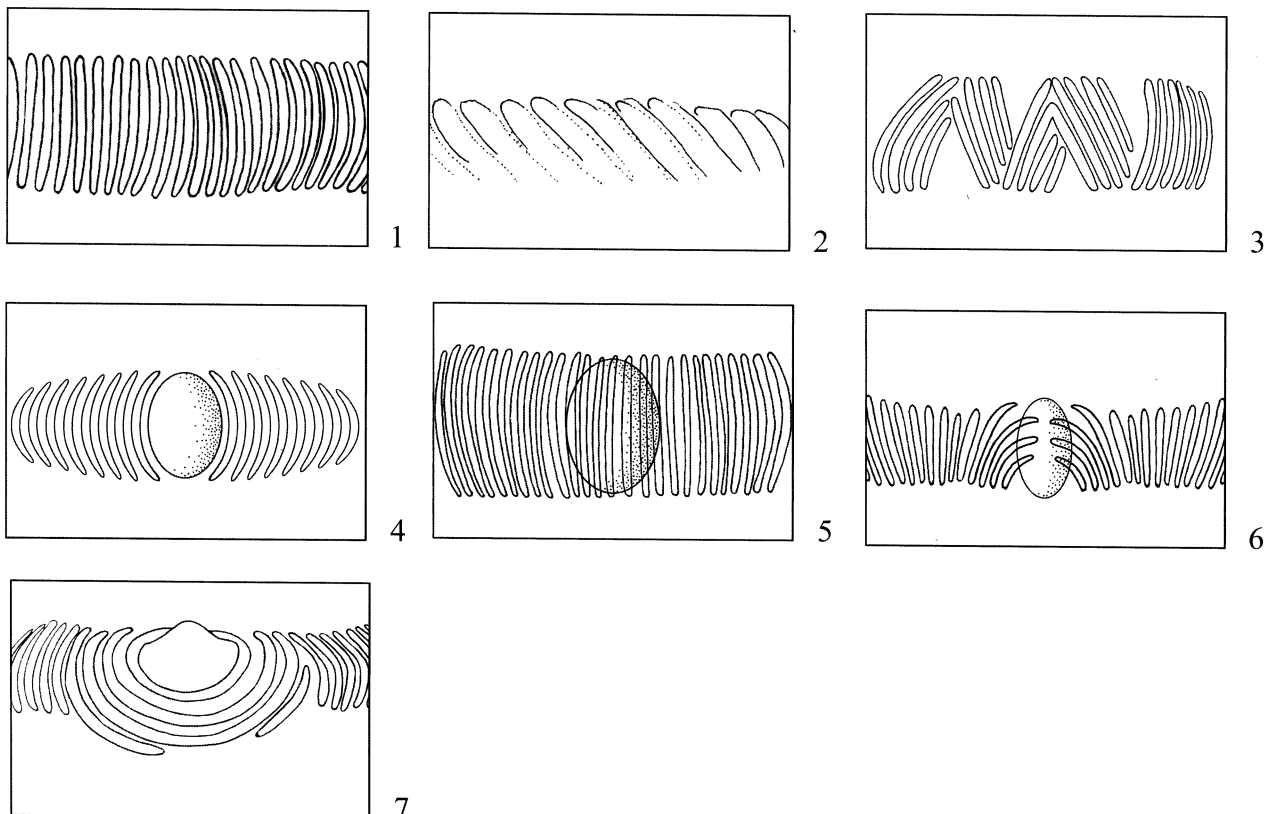

B. Variants of channeling decoration on kantharoi and jugs (Hänsel 2008, Abb. 14)



A. Excavation in an „island“ defined by various walls inside Hellenistic Temple A. Division Wall between North House A and North House B is superposed above the remains of Troy VI and VIIa. On top of it, in the background, is a Troy VIII wall fragment made of regular blocks. (Dia 29232)



B. Part of the division wall between North House A and North House B shortly after its discovery. On top of it large rectangular blocks of Troy VIII wall. On the right the foundations of Hellenistic Temple A. (Dia 28920)



C. Division wall between North House A and North House B (running vertically in the middle) disturbed by foundations of the Hellenistic Temple A. (Dia 28914)



D. Division wall between North House A and North House B superposed by an Archaic Wall (on the left). (Dia 25322)



A. Pavement of broken tiles and pithos sherds (Hellenistic?) covering the Vertical stones feature 1. (Dia 13501)



B. Vertical stones feature 1, North House A and the Crosswall (Dia 13504)



C. VSF-1, situation above the Protogeometric „pavement“ (Dia 13520)



D. VSF-1 and the Crosswall from the east (Dia 13519)

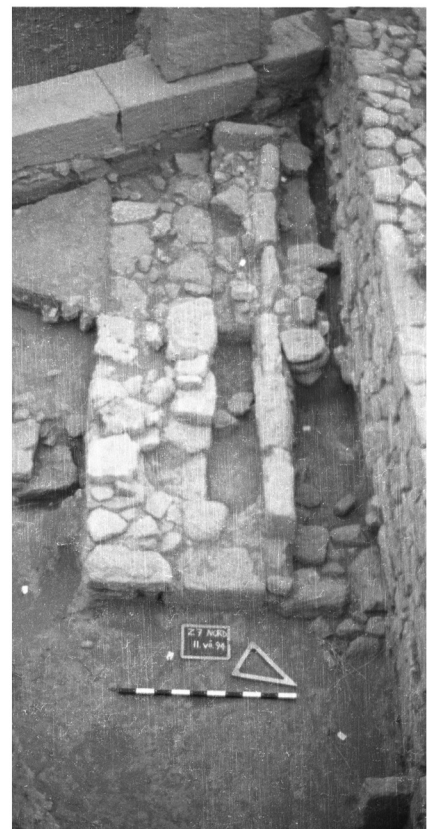

E. Protogeometric „pavement“ in the right background, between the VSF-1 and the Hellenistic foundations. (SW 94/27/6)



A. Deposits covering Room 5 of the Terrace House (in the middle). North House A (top middle) and Hellenistic Wall (on the left). SW 94/27/22.



C. Pit with restored vessels under the North House A during the excavation (SW 94/27/27)



B. Destruction debris over Room 5 of the Terrace House (SW 94/27/26)



D. Profile under the south wall of North House A. The pit with restored vessels can be seen as the stony area on the left (Dia 16780)



A. Southeast corner of the North House A and the burnt debris next to it (Dia 13531)



B. North House A, Vertical Stones Feature 1, the Crosswall and the Pit with restored vessels (bottom, middle). View from the southwest (Dia 16617)



C. Supraposition of the VSF 1 (orthostates) running horizontally in the middle) over North House A (left) and the rear wall of Room 5 (deep in the middle). The east part of the rear wall is disturbed by a pit. On the right the Crosswall which originally covered the VSF-1 (SW 94/27/21).



D. Possible disturbance responsible for discontinuity in VSF-1 north of the Hellenistic Wall (Dia 16582)



E. An Orthostate on the north side of the Fimbria Building South Wall. Most probably the last preserved remain of VSF-1. (Dia 16609)



B. Vertical Stones Feature 2 and the continuation of the Cross-wall in the corners of Hellenistic foundations (Dia 16665)



A. Vertical Stones Feature 1 (in the middle) and Vertical Stone Feature 2 (in the corner of the Hellenistic foundations). (Dia 16654)



D. The continuation of the Crosswall (foreground) and the Vertical Stones Feature 2 (background). (Dia 16673)



C. The continuation of the Crosswall (left background) and the Vertical Stones Feature 2 (right background) (Dia 16672)



A. View of the southern part of the „Organic deposit“ (left), the rear wall of Room 5 of the Terrace House (in the upper right corner) and the corner of the North House A (on the right, in the middle). Square z7 North. (SW 94/27/33)

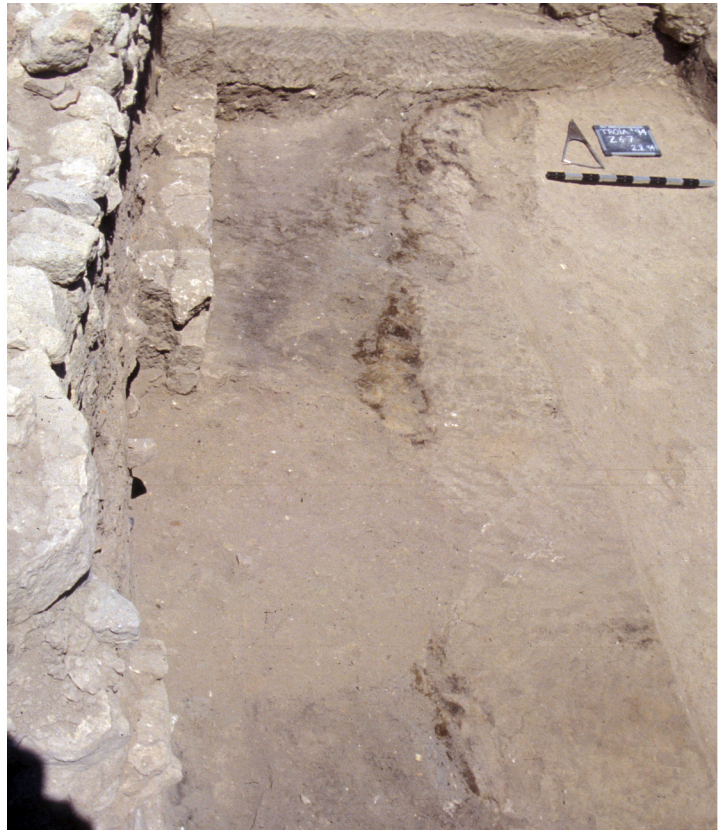

B. View of the middle part of the „Organic deposit“ before excavation. It goes underneath the North House B (deeper wall to the left). Both are disturbed in the middle by the Geometric pit and are overbuilt by an Archaic boundary wall (top of the image). All is superposed by a Hellenistic wall on the outermost left. Square z6/7. (Dia 16626).



C. View of the north part of the „Organic Deposit“, disturbed by a Troy VII (?) pithos which is overbuilt by an Archaic partition wall. On the left the North House B. Square z6. (SW 96/126/14)



D. Section through the middle part of the „Organic Deposit“ under the Archaic boundary wall. View from the south. (Dia 17065)



E. Leg bones of a fallow deer (*Dama dama*) cut by a pithos in the north part of the „Organic deposit“. Square z6. (SW 96/149/29)



A. The middle part of the „Organic Deposit“ visible as a black layer in the profiles to the left and to the right of an 4th century BC long cut filled with stones. (Dia 16628)



B. North House B in its southeastern part disturbed by the Geometric pit. Both deep under the Hellenistic foundations. In the lower part: 4th century BC long cut. (Dia 16619)



C. North House B in its southeastern part. Above it an Archaic boundary wall (ashlar blocks deep on the right) and various Hellenistic walls. (Dia 20205)



D. North House B in its southeastern and northeastern part (running horizontally in the middle), divided by an Archaic boundary wall (under the north-indicating arrow) and Hellenistic wall (running vertically in the middle). (Dia 25165)



A. North House B in its northeast part. Situation directly under the thick Archaic marl floor. Archaic wall running diagonally, round Archaic column base set into an Troy VII wall, Hellenistic walls higher up. Remains of a hearth in the middle. (Dia 25145)



B. North House B in its northeast part. Situation directly under the thick Archaic marl floor (rests can be seen in the profile). Archaic boundary wall covering an earlier pithos (Tr. VIIb?) on the right, Hellenistic wall higher up on the left. (Dia 25149)



C. North House B in its northeast part. Archaic wall in the foreground. Archaic column base set into an Tr. VII wall (on the left). A collapsed Tr. VIIa wall and a Tr. VIIb (?) pithos covered by an Archaic wall above the scale. Hellenistic walls on the top, right and far left. (Dia 25185)



D. Identical situation to the previous picture. Floor of the North House B on the left. View from the southeast. (Dia 25190)



E. Profile under the Hellenistic Walls inside the Fimbria Building. „Organic deposit“ (in the middle), the wall of North House B (on the right). View from the North (Dia 25332)

Plate 35



A. Possible continuation of North House B on the north side of the Hellenistic Fimbria Building cut (?) by an Archaic division wall. (Dia 28962)



B. North House B in its northwest part. Floor (over the wall in the foreground, cut by a Troy VIII pit) and an ash pit (to the left of the north-indicating arrow, next to the profile). The presumed partition wall in the background, under Troy VIII wall. (Dia 29132)



C. Northwest part of North House B (in the middle) in its complex setting of later structures of Graeco-Roman Sanctuary. Northeast part of the North House B can be seen in the background. (Dia 29083)



D. Ash with line of posts next to the disturbed Troy VII wall. (SW 97/34/34)



E. More detailed view of the northwest part of North House B, disturbed by Troy VIII pits. (Dia 29080)

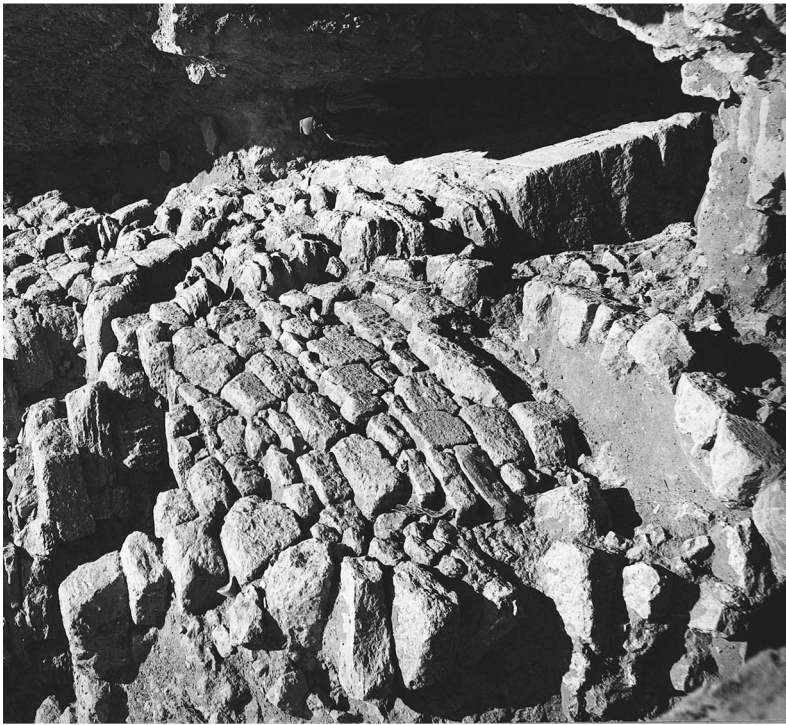

A. View of Wall 793 during the Dörpfeld's excavations. Underneath a curved Geometric Terrace Wall. Both walls about the Troy VI Fortification wall.

(Dörpfeld's Photo Archive, DAI Athens, Neg.: D-DAI-ATH-Troja 559, All rights reserved)



C. Geometric Terrace Wall above the ruins of House 791. (SW 96/204/16)



B. Geometric Terrace Wall above the ruins of House 791. (SW 96/204/7)

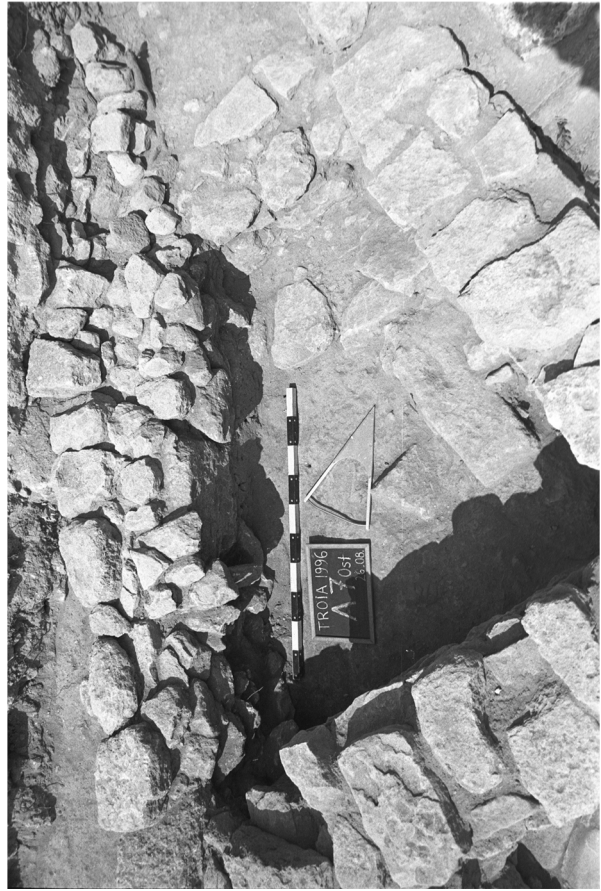

D. Rubble fill accumulated behind the Geometric Terrace Wall above the ruins of House 791. (SW 96/204/8)



A. Area outside Gate VIU after the removal of the vegetation. (Dia 23981)



B. House 791 (right), corner of House 792 (middle), Wall 793 abutting the fortification wall on the left. Deep Blegen sounding after removal of the backfill (Dia 21276)



C. Wall 793 (foreground) and House 791 (right background) after the removal of the vegetation. (Dia 23980)



D. Southeast part of House 791 as found after the removal of vegetation. (Dia 23983)



E. House 791 after the cleaning. (Dia 23993)



A. House 791, view of Rooms 1 and 2. (Dia 24009)



B. House 791, disturbed partition wall between Rooms 1 and 3. (Dia 24066)



C. Strata to the west of House 791. (Dia 24071)



D. Strata to the west of House 791 and the pavement of Phase VI. (Dia 29341)



E. Fill of the Pit under House 791. (Dia 29336)



A. House 791 after the removal of the backfill and subsequent cleaning. (Dia 24019)



B. Pit under the west wall of House 791 (in the middle) and the stone pavement of Phase VI. (Dia 29339)



C. Stone pavement of Phase VI under the west wall of House 791, disturbed on the left by the backfill of a sounding from earlier excavations. Possible continuation of the Pit under House 791 is to be seen under the scale. (Dia 29333)



D. Stone pavement inside House 792. (Dia 22571)

Plate 40

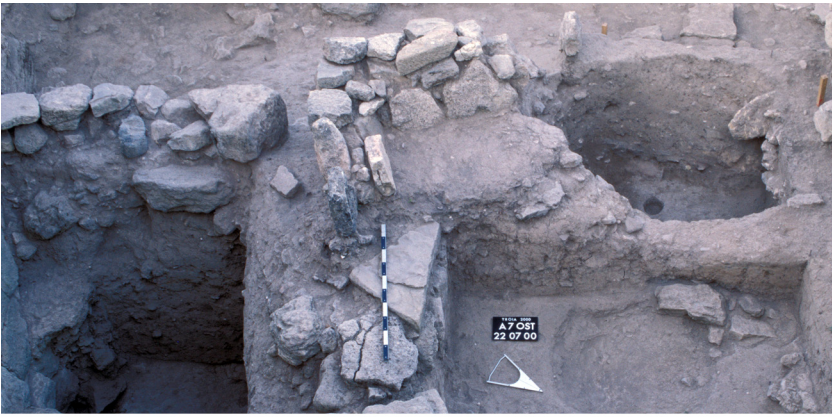

A. Corner of House 792 in the middle background. House 792 Annex to the left, emptied sounding of an earlier excavation to the right. South wall of House 791 on the right limit of the picture. Wall of Troy VI in the middle foreground, to the left of it deep Blegen sounding, to the right of it new sounding. (Dia 43634)



B. Corner of House 792 (in the middle) cut by a sounding from earlier, probably Dörpfeld's excavation. House 792 Annex in the background, abutting the Fortification wall of Troy VI. (Dia 43636)



C. The corner of House 792 (in the middle). The Annex can be seen on the left in the background, leaning to the Troy VI Fortification wall. An emptied sounding from earlier excavations on the right. Troy VI wall under the scale. (Dia 43635)



D. The rough inner face of Wall 793 in the left background. The corner of House 792 on the right. Re-empted Blegen's deep sounding and a Troy VI wall in the foreground. Fortification wall of Troy VI on the left border. (Dia 24088)



E. House 791 with the freshly restored south wall (left), House 792 (middle), House 792 Annex (right). A re-empted sounding from Dörpfeld's (?) excavation between Houses 791 and 792. A wall of Phase VI in right background, going underneath the freshly restored supporting wall for Gate VIU. (Dia 43632)



A. Wall 793 at the beginning of the excavation. From southwest. (Dia 21279)



B. Wall 793 at the beginning of the excavation. (Dia 21278)



C. Wall 793 during the excavation. From northwest. (Dia 24102)



D. Wall 793 shortly before its removal. The remains of Geometric Terrace Wall visible as the slightly protruding lowest course on the right. Both walls are abutting the Troy VI Fortification wall. (Dia 43618).



E. Wall 793 shortly before its removal. The remains of Geometric Terrace Wall visible as the slightly protruding lowest course on the right. (Dia 43619)



A. Stone collapse after the removal of Wall 793. Remains of Geometric Terrace Wall visible as the big stones on the right, abutting the Fortification Wall of Troy VI. (Dia 43620)



B. Stone debris after the removal of the Geometric Terrace Wall and the related deposits. House 792 in the middle, its Annex on the right, still partially covered by the debris. (Dia 43643)



C. Debris with stone collapse, burnt matter and broken pottery under the Geometric Terrace wall. (Dia 43628)



D. House 792 (middle) and House 792 Annex (right, above the scale meter) after the removal of debris with burnt matter and broken pottery accumulated in front of the Annex. (Dia 43630)



A. Shell layer. In the foreground a not emptied part of earlier Dörpfeld sounding, in the background left an emptied earlier sounding. In the right background a wall of Troy VI shows through. (Dia 43639)



B. Situation above the shell layer, below the House 792 and its Annex. Burnt layer visible in higher parts in the middle. (Dia 43638)



A. View of the Pithos Room (on the left), the Street Area with the „Blocking wall“, the South House (on the right). In the middle, the re-filled Blegen sounding, in the background Roman Grandstand and Gate VIU. (Dia 24244)



A. The South House and the stone fill on the right, Troy VIII wall on the left. (Dia 24141)



B. Profile inside the South House. A later pit can be seen outside of the house, in the upper left corner. (Dia 24182)



C. Deposit overlying the northeast wall of the South House. (Dia 24135)



D. The South House and its stone fill, overlain by two boulders. (Dia 22500)



E. Troy VIII walls built over the boulders. A pit of Classical Period in the left background. (Dia 21193)



F. Remains of the south wall of the South House in the lower left corner. (Dia 43657)



A. Meeting point between the „Blocking Wall“ and the corner of the Pithos Room. (Dia 21274)



B. The „Blocking Wall“ and the Thymiatieron pit. The lower courses of the wall are slightly offset. (Dia 24127)



C. Destroyed north end of the „Blocking Wall“. In the right background the „High pithos“. (Dia 21290)



D. Stone collapse of Troy VI date above the street between the „Blocking Wall“, South House and Terrace House. (Dia 24142)



A. View of the thymiaterion as found in situ.
(SW 96/61/3)



B. Thymiaterion pit cut into the „Blocking wall“ after partial exposal.
(Dia 24112)



C. View of the thymiaterion pit from the top.
(Dia 24111)



D. Blocking wall disturbed by the Thymiaterion pit.
(Dia 24128)



A. Postholes outside of the South House (on the left), cut into the deposits covering the supposed Troy VI Street. (SW 96/64/11)

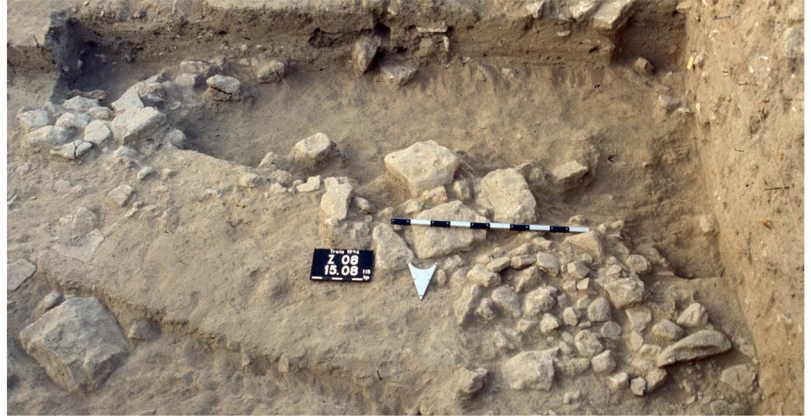

B. Situation below the Unattributed Wall Fragment. South Wall of the Pithos Storeroom (under the scale), boulder from its robbing trench (foreground left) and the stone fill of Troy VI or VIIa date (foreground right, background left). (Dia 16873)



C. Unattributed Wall Fragment. On the left, the Central Room of Terrace House superposed by Hellenistic terrace wall visible in the profile. (Dia 16862)



D. Unattributed Wall Fragment. In the background left, the Central Room of Terrace House superposed by a Hellenistic terrace wall. In the background right, the Protogeometric pit. (Dia 16863)



E. Hellenistic terrace wall running above the eroded remains of Unattributed Wall Fragment (foreground) and the Terrace House (background left). (Dia 16855)



F. Presumed continuation of the Unattributed Wall Fragment abutting the Porch Wall (above the scale). The west wall of the Pithos Room robbed out, with the foundation deposit starting to be visible as the big bones in the deep right corner. On the left side of the sounding, the robbing trench of the Hellenistic Mosaic Building. (Dia 49682)



A. The „Big Pithos“ in time of its discovery. Protecting wall constructed for the Mosaic Building on the left. (Dia. 21251)



C. Pithos foot preserved in a pithos pit cut through the wall of the Pithos Room. Other disturbances of the wall and of the street pavement. The boulder in the background comes from the robbing trench of the Pithos Room wall. (Dia 21058)



B. The „Big Pithos“ and other disturbances over the Street and over the Pithos Room. One of the reemptied Blegen's soundings on the right. (Dia 22494)



D. The „Big Pithos“ and disturbances above the street. In the middle background, one of the reemptied Blegen's soundings. (Dia 20898)

Plate 50



A. „High Pithos“. In the background, Roman Altar. On the left the reempted Blegen sounding. (Dia 21348)



B. „High Pithos“, view from the top. On the right, the reempted Blegen sounding. (Dia 21347)



C. „High Pithos“. In the background, the „Big Pithos“. (SW 96/19/23)

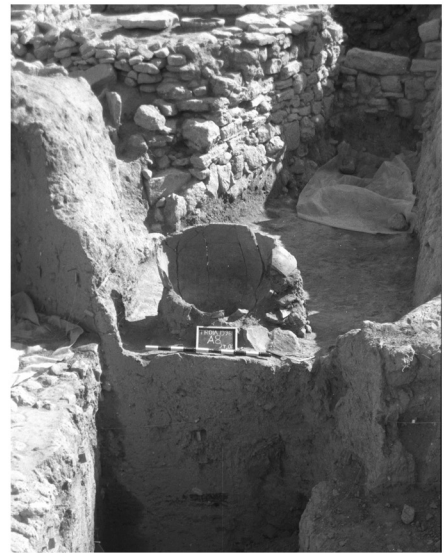

D. „Blegen-Pithos“. Robbed out wall of the Pithos Room in the background. (SW 96/19/15)



E. South House and its stone fill in the bacground, the reempted deep Blegen sounding in the foreground. On the right, pavement of Troy VI and a wall of Troy VI disturbed by a pit. (Dia 22505)



F. Pit under the Hellenistic Terrace Wall (under the scale), next to the South House whose wall is partially robbed out in this area (dark strip). (SW 95/213/11)

Plate 51



A. Profile with the Second Protogeometric Pit in the Pithos Room (the stone concentration in the middle of the picture). The Geometric grey horizon runs ca. 20-30 cm above it (visible as a somewhat darker strip). Wall of the Central Room of Terrace House on the left, superposed by a Hellenistic terrace wall. (Dia 16886)



B. View of the Second Protogeometric pit in the Pithos Room (in the middle). The wall on the right is restored and the areas in the front and in the back are refilled. (Dia 47115)



C. Geometric walls and Geometric grey horizon to the right of them. To the left of the north-indicating arrow, the „Big stone pit“. (Dia 20871)



D. Two more stone concentrations indicating pits. The Geometric grey horizon can be seen as the dark layer in the profile, slightly above the stone concentration. The Hellenistic terrace wall in the background. (Dia 16858)



E. Geometric grey horizon over the Central Room of Terrace House (to the right of the stone with scale). South wall of the Central Room on the left. „Big stone pit“ in the right foreground. View from the north. (Dia 16802)

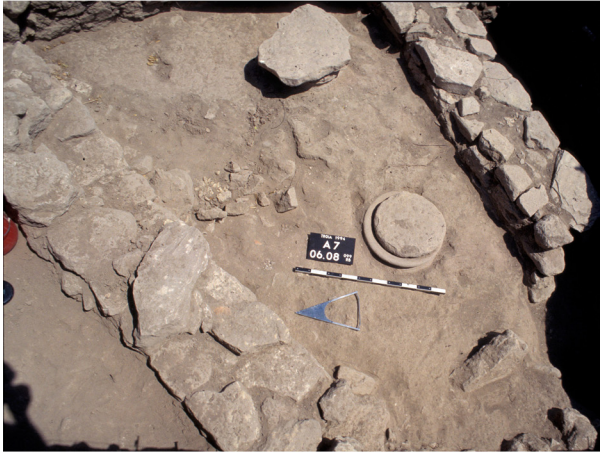

A. Unexplored pit starts to appear to the left of the tablet. First Protoegeometric pit with its stone fill in the lower right corner. (Dia 16903)



B. Disturbed part of the „Oddly oriented wall“ above the First Protoegeometric pit in the Pithos Room. The three closely packed middle-sized stones on the right do not belong to the wall. The deepest of them appears as an inclined stone of the pit on the previous figure. (Dia 16902)



C. Pithos overbuilt by the „Oddly oriented wall“. In the profile to the right of it, stone fill of the First Protoegeometric pit. (Dia 24033).



D. First Protoegeometric pit with its stone fill visible in the background profile. Another pit fill of small stones and broken pithos sherds to the right of scale. (Dia 16909)

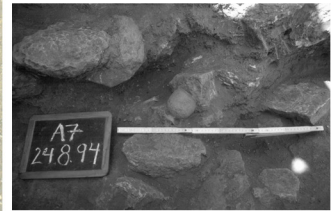

E. Protoegeometric Grey Ware cup as found in situ in the stone fill of the First Protoegeometric pit. View from the east. (Photo Ralf Becks)



F. Fill of stones, broken pottery and bones belonging to the First Protoegeometric pit in the Pithos Room as found in situ. (Dia 24016)



G. Scattered stones near the junction between the „Oddly oriented wall“ and the Main Room. Slightly higher level than in the previous photograph. (SW 95/37/8)



A. Threshold stones of doorway between the Central Room and the South Room. Lime floor of the South Room and two burnt layers visible in the profile. (Dia 16798)



B. Stones in the doorway between the Central Room and the South Room. (Dia 16871)



C. Burnt layer in the South Room and the stones in doorway, (Dia 16872)



D. Doorway between the South Room and the Central Room blocked by fallen stones and overbuilt by a Geometric wall. (Dia 16775)



A. The rear wall of South Room with indented lower part. (Dia 49753)



B. The floor level of Troy VIIa, with the clay platform in the corner, with „Lower pit“ (in the middle) and the disturbed corner between the South Room and the Pitthos Room (on the left). (Dia 21264)



C. South Room, lower burnt horizon and the stone fill of the pit disturbing the wall between the South Room and the Pitthos Room. (Dia 22738)



D. South Room, upper burnt horizon and the stone fill of the pit disturbing the wall between the South Room and the Pitthos Room. (Dia 22627)



E. Loose stones in the pit between the South Room and the Pitthos Room. (SW 95/77/8)



A. South Room, stone concentration cut into the debris of Troy VIIa. The disturbance in the foreground corner was caused by a Troy VIII pit. (Dia 22548)



B. Troy VIII pit cut into the walls of the South Room. The deposits inside the room contained Troy VIIIb and Protogeometric pottery with many small finds. (SW 95/46/18)



C. Stone fill in which numerous small finds have been found. The lower corner is disturbed by a Troy VIII pit. (Dia 22444)

Plate 56



A. Porch Area of the Terrace House. Hellenistic Temple B on the left. The area on the right is refill of soundings from recent excavations. (Dia 47034)



B. Deposit above the Porch Area, heavily disturbed by animal holes. The division wall between the Porch and the Central Room running diagonally on the right. In the background left a deep pit of Hellenistic times. (Dia 46896)



C. The North Room, deposits under the burnt layer, slightly above the floor level. (Dia 13548)



D. Stone pit above the ruins of the North Room. The surrounding deposit yielded many painted Protogeometric sherds. In the foreground, the corner of Temple A. On the left, Hellenistic pavement. (Dia 13495)



E. South Wall of the Central Room of the Terrace House. View from the north. Remains of Geometric orthostat wall on the baulk in the middle. Pithos of Troy VIIa on the right. The „Big pithos“ in the Street area in the background. The walls in the upper right corner are modern protecting walls for the Hellenistic Mosaic Building. (Dia 29204)



A. The Central Room of the Terrace House, southwest part, floor level (?). Hearth (middle background), „Pit with cooking pots“ (below the North-indicating arrow) and „Big stone pit“ (below the scale, on the left). (SW 94/112/19)



B. Pit with cooking pots with fill of stones and broken sherds. (SW 94/112/21)



D. „Pit under the Orthostate wall“ in the profile. View from the west. (Dia 29211)



C. Features exposed below the Apsidal Structure. Hearth (along the middle part of the upper profile), „Big stone pit“ (foreground left), and the „Pit with cooking pots“ (stone concentration under the wall on the right). (Dia 16743)



F. Posthole belonging to the Geometric Cult Building. (Dia 16773)



E. Orthostate Wall (in the foreground) and the Apsidal structure, both belonging to the Geometric Cult Building. „Big stone pit“ visible in the shallow cut on the left. View from the east. (Dia 16720)



G. Stone pit to the east of the Orthostate wall in the Central Room (Dia 16753)



H. Miniature juglet in situ near the pithos in the northwest corner of the Central Room (Dia 46916)



A. Square K/L16/17, Upper part of the Pit with clay reed impressions. (Dia 35234)



B. Square K/L16/17, Pit with clay reed impressions partially exposed. (Dia 35248)

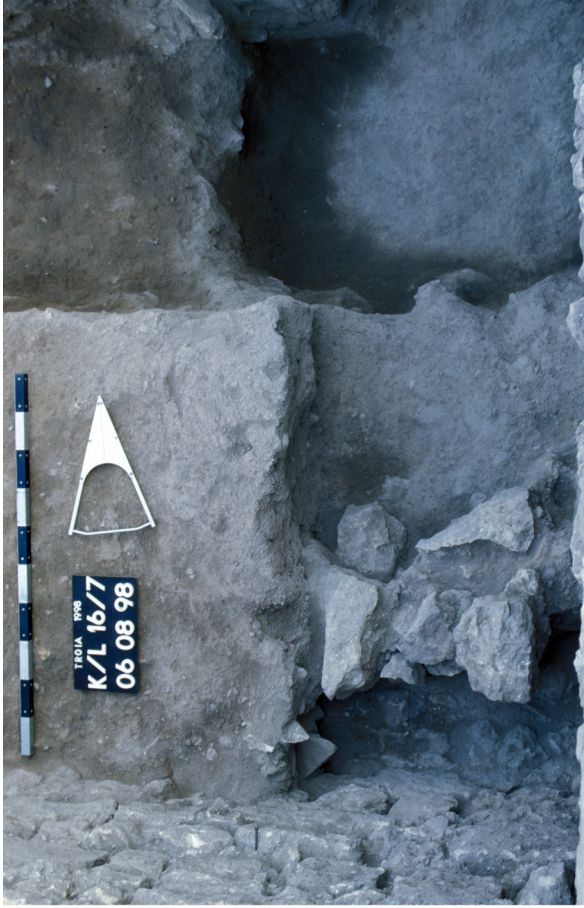

C. Square K/L 16/17, the West Pit (under the tablet) before excavation of its fill. Remains of Hellenistic wall and robbing trenches in the foreground and on the right. Roman foundations on the left. (Dia 35244)



D. Square K/L16/17, the South Pit filled with stones (in the middle foreground), Troy VI wall on the left, rock surface with Troy II palisade on the right, undated stone pit in the middle background. (Dia 35228)



A. Room A, Troy VIIa level with a pithos in southwest corner. Another pithos is still covered with broken stone slabs (middle foreground). The pit near the profile is cut from a slightly higher level. A pithos foot can be seen between the scale and the profile. (Dia 24472)



B. House 761 and its predecessor - Room A. View from the citadel wall. Troy VIIa horizon with the pit filled with fallen stones in the profile. A pithos foot can be observed in front of the profile, between the pit (on the right) and the wall (on the left). (Dia 24474)



C. Room A/House 761, the pit in the middle (Troy VIIa/VIIIb1). The stone in the right foreground is placed above the mouth of the pithos visible in pictures A and B. The big sherds in the foreground left belong to the same pithos as the foot visible on pictures A and B. (Dia 24417)



B. House 761, packing of flat stones below the floor of Troy VIIIb1 phase near the doorway. (Dia 24416)

Plate 60



A. House 761. Stratification above the floor of Troy VIIb1 phase showing fallen stones and possibly also a pavement of a Troy VIIb2 street (on the right, below the Roman well). (Dia 24395)



B. House 761. View from the east. The division wall between Troy VIIa phase House 721 and Room A visible in foreground. The north wall of House 761 can be seen in the profile, above the boulder. The strata inside House 761 date to the Troy VIIb1 and VIIb2 periods. (Dia 22877)



C. House 761. Entrance to the house with the presumed pavement of Troy VIIb2 street on the left and with refuse layers dating to the same period inside the house. The carved stone with concentric circles was found laying face down. (Dia 22757)



D. House 761. The uppermost preserved features inside the house. Troy VIIb2 probably contaminated with later sherds due to proximity to Archaic walls and also to eroded mound surface. (Dia 21581)



E. Room A/House 761. Profile in the middle of the room. (Dia 24470)



A. Room B, burnt floor and clay bins of Troy VIIa phase. The flat stones concentration in the corner belongs most probably to the Troy VIIb1 phase subfloor packing. (Dia 24448)



C. Room B, remains of Troy VIIb1 floor (in the middle, above the clay bins). The stones belong to the Troy VIIa destruction and to Troy VIIb1 subfloor packing. (Dia 24424)



B. Room B, stones above the floor of the Troy VIIa phase. Partly from a collapse, partly probably adapted as a sub-floor packing for the floor of the following phase, Troy VIIb1. (Dia 24430)



D. Room B, flat stones above the Troy VIIb1 floor (subfloor packing for a Troy VIIb2 floor). (Dia 24409)



A. Room B, floor of the Troy VIIb2 period with remains of an oven (between the profile and the doorway). (Dia 24391)



C. Room B, stone packing for an upper Troy VIIb2 floor. (Dia 24389)



B. Room B, floor of the Troy VIIb2 phase. (Dia 22882)



D. Room B, upper Troy VIIb2 floor with an emptied ash-pit. The division wall to Room C is disturbed by a Troy VIII pit which yielded fragments of G2/3 ware. (Dia 24397)



A. Room B, east part. Troy VIIIb2 floor and the walled up doorway. (Dia 22709)



B. Room B, Troy VIIIb2 destruction deposit. (Dia 22438)



C. Room B, east part. View of the Troy VIIIb2 destruction deposit. (Dia 22437)



D. Room B, west part. Doorway fill in the foreground, an Archaic wall in the background (Dia 21189)

Plate 64



A. Room B, profile in the middle. Stratification above the Troy VIIb2 subfloor packing. (Dia 24412)



B. Room B, profile in the middle. Stratification above the Troy VIIb2 subfloor packing. (Dia 24411)



C. Room B, various phases of the division wall between Room B and Room C. The scale is placed in the doorway of Phase VIIa, the wall above it dates to Troy VIIb1 which itself is overbuilt by orthostats belonging to Troy VIIb2 wall. The Troy VIIb2 wall is disturbed by a Troy VIII pit (Dia 24447)



D. Room B, profile in the middle. Stratification of floor deposits and collapse above the Troy VIIb2 floor. An Archaic wall is visible in the upper part of the profile. (Dia 22706)



E. Room B, profile in the middle. Stratification of floor deposits and collapse debris above the Troy VIIb2 floor. (Dia 22691)



F. Room B, west part. Stone packing for an upper Troy VIIb2 floor. (Dia 22885)

Plate 65



A. Room C in the foreground, Room D behind the scale and the corner of Room F. (Dia 17513)



B. Room C. Division wall between Room C and Room B. (Dia 24462)



C. Room C. Stone collapse (Troy VIIa/VIIb1). (Dia 24437)



D. Room C. Stone collapse of Troy VIIa (under the scale). Division wall between Room C and D (on the left) cut by a massive Troy VIIb1 doorway lintel. (Dia 24458)



E. Room C filled with stone collapse. (Dia 20222)



F. Rooms C and D. Troy VIIb1 floor with remains of an oven, built above the division wall between Rooms C and D. (SW 94/89/6)



A. Earlier wall under Room G. (Dia 24360)



B. Room G, stone collapse under the VIIIb2 floor. (Dia 22598)



C. Room G, floor and subfloor deposit of the Troy VIIb2 phase. (Dia 21578)



D. Room G, Knobbed ware cups found in situ on the Troy VIIIb2 floor. (Dia 21233)



A. Room G, division wall to House 768 with band of black fire traces. Remains of whitish Troy VIIIb2 lime floor can be seen atop of the small profile along the wall. (Dia 24362)



C. Room G, stone collapse under the Troy VIIb2 floor. The floor is visible as a narrow whitish line with thin black charcoal layer in the fill of the door (on the right) and in the temporary profile along the wall (in the background). (Dia 22603)



B. Room G, stone collapse under the Troy VIIb2 floor in the southwest corner. (Dia 22602)



D. Room G, stratification visible in the profile inside the room, above the stone collapse under the Troy VIIb2 floor. The floor level is visible as a white line (in the corner on the left) and as a thin black charcoal line (in the profile, c. 50 cm from the bottom of the scale). The remains of an upper floor can be perceived 80-90 cm from the bottom of the scale. (Dia 22600)



A. Room G. Floor of Troy VIIb2 phase with a domed oven. (Dia 21539).



B. Room G. Collapsed stones above the Troy VIIb2 floor. (Dia 21104)



C. Room G, collapsed stone above the Troy VIIb2 floor. The pillar of „Pillar House“ in the background. (Dia 21100)



D. Room G. Collapse near the uppermost preserved level of the house walls. (Dia 20907)

Plate 69



A. Room I, Situation below the Troy VIIb2 floor. The burnt level above the floor visible in the profile. The orthostate wall on the right is plastered with lime. (Dig 22380)



B. Room I, burnt floor level of the Troy VIIb2 phase. (Dig 21793)



C. Room I. Floor of Troy VIIb2. The lower part of the orthostate wall is plastered with white lime. (Dig 22050)



D. Room I. Detail of the Troy VIIb2 floor with a broken Knobbed ware cup in situ. (Dig 22109)



E. Room I. Division wall between Room I and Room H consisting of two orthostate courses above each other. The division wall is superposed by a Roman foundation made of ashlar blocks. (Dig 26169)

Plate 70



A. Squares E8-9, east part with street in the middle after the removal of vegetation and recent erosion (view from the east). The dark earth in the street area seems to indicate the Troy VIIa destruction. The curving wall running diagonally on the right dates to Troy VIIa. (Dia 17483)



B. Square E8. Stone collapse of Troy VIIb2 date in Room I. On the left a wall fragment of Troy VIIa or VIIIb1. (Dia 21161)



D. Square E8, curving wall of Troy VIIa (foreground right) superposed by a Troy VIIb1 wall (running vertically near the middle foreground) which itself is superposed by an orthostate division wall between Rooms I and H (foreground left). Street running nearly horizontally through the middle. View from the north. (Dia 22599)



C. Square E8, Room I. Upper orthostate wall dividing Room I from Room H. Stone collapse of Troy VIIb2 date along the wall. (Dia 21163)



E. Meeting point of the Troy VIIa curving wall, the Troy VIIb1 wall, the orthostate wall and the south wall of Room H. (Dia 24352)

Plate 71



A. Pavement of the Troy VIIb1 street (in the middle) between the entrance to Room D (background, under the scale) and Room H (foreground, middle). (Dia 24374)



B. View from Room D toward the pavement of the Troy VIIb1 street. Door of Room H in the background filled with debris and with flat stones indicating the level of Troy VIIb2. (Dia 24460)



C. View of the entrance to House 761 and the pavement of the Troy VIIb1 street (on the right). Roman well in the right background. (Dia 24406)



D. Slab blocking the east entrance to Room B from the side of the street. View from the east. Transition between Troy VIIb1/VIIb2 Phase. (Dia 22711)



E. East entrance to Room B and the blocking slab. View from the east. The flat stones at the bottom of the profile on the right might belong to a Troy VIIb1 street pavement. (Dia 22712)



A. Paved surface of the Phase VIIb2 street between the Room B (left) and Room G (right). Remains of Troy VIIb2 stone collapse in the upper left corner. (Dia 24375)



B. View of the Troy VIIb2 street from the east. A Roman well in background, in the middle. (Dia 24369)



C. Paving stones of the Troy VIIb2 street in front of the entrance to Room G. (Dia 24355)



D. Presumed Troy VIIb2 pavement north of the entrance to House 761. The carved stone with concentric circles was found outside of Roman well foundations, lying face down. (Dia 22760)



A. Fragment of the Troy VIIIb1 street pavement between Room H (background left) and Room D (background right). A distinct burnt layer visible under the pavement. Troy VI and VIIa walls in the foreground (Dia 24371)



C. View from the Troy VIIIb2 street towards Rooms H (on the left) and G (on the right). The corner between both rooms is disturbed by an Archaic pit. (Dia 24356)



B. Pavement of the Troy VIIIb2 street between Rooms D and E (background left) and Rooms J and K (foreground, right). (Dörpfeld's Photo Archive, DAI Athens, Neg.: D-DAI-ATH-Troja 553, All rights reserved)



D. Collapsed stones above the Troy VIIIb2 street pavement south of Room G. (Dia 24347)



A. Ruins of Room B superposed by an Archaic wall (the wall running horizontally in the background). (Dia 21579)



B. An archaic wall above the ruins of Rooms C and D. (Dia 17498)



C. „VIIIb3“ wall above the pavement of the Troy VIIIb2 street. (Dia 24367)



D. Square E8/9, „Troy VIIIb3“ (SW 96/12/16A)



E. „Troy VIIIb3“ wall above the ruins of Room D. (Dia 21186)

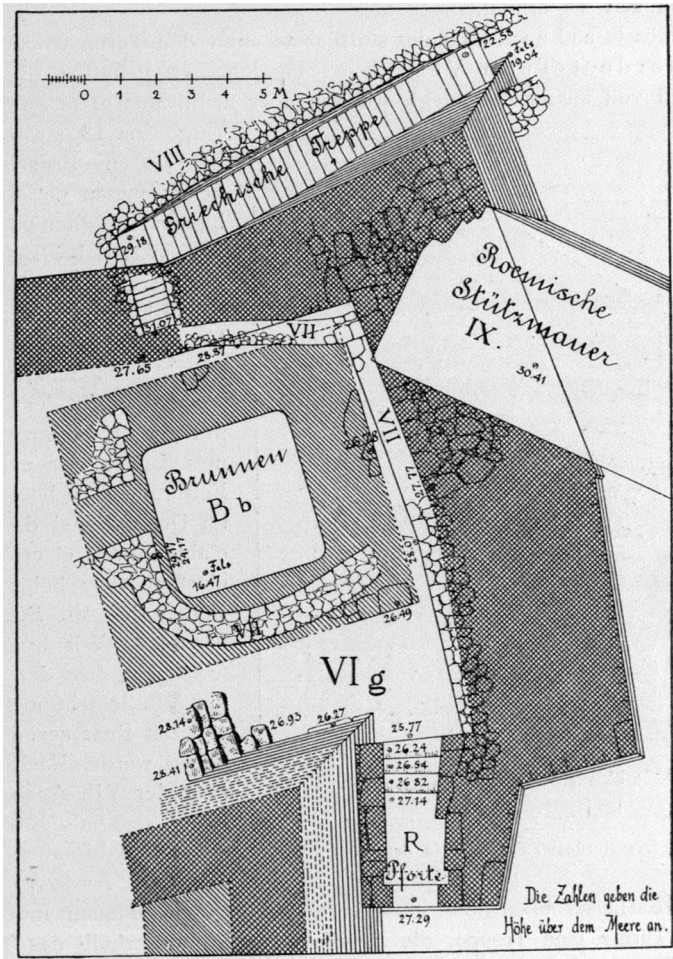

Figur 51. Der Nordost-Turm VI g mit späteren Anbauten.

A. Plan of Well Bb in the Northeast Bastion as published by Dörpfeld (1902: Fig. 51)

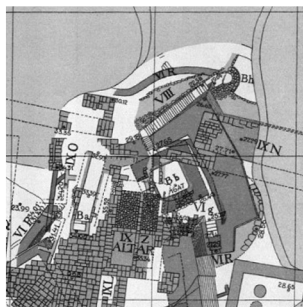

B. Dörpfeld's plan of Squares JK3/4. The underground „tunnel“ part of the Troy VIII stairway was passing directly above the well. (Dörpfeld 1902: detail from Tafel III)

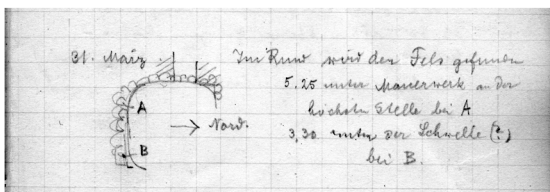

C. Plan of the framing wall of Well Bb from Dörpfeld's field notebook. (Dörpfeld 1893-4: p. 87; Courtesy of DAI Berlin, All rights reserved)

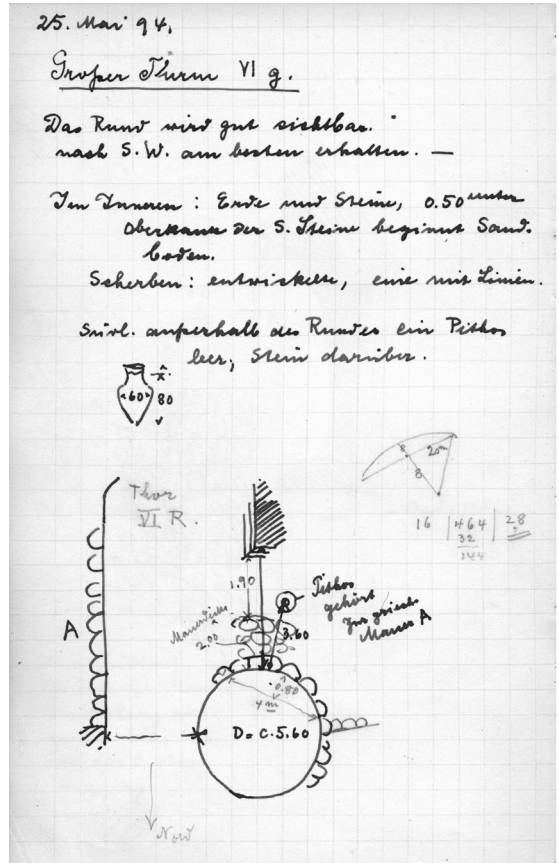

D. Well Bb inside the Northeast Bastion. Field notebook sketch of the uppermost preserved part of the framing wall with a distinct rounding. (Dörpfeld 1893-4: p. 86; Courtesy of DAI Berlin, All rights reserved)

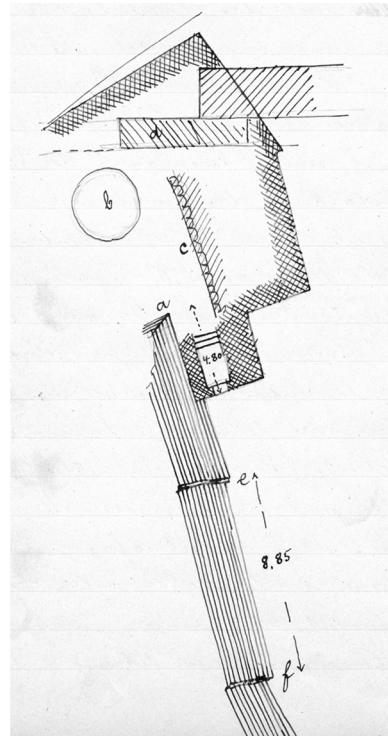

E. Position of the collapsed vault as recorded on a sketch from Dörpfeld's field notebook. (Dörpfeld 1894b: p. 14 left; Courtesy of DAI Berlin, All rights reserved)



A. Dörpfeld's photograph of Well Bb during excavation. A ramp or a stairway leads to the sounding from the lower right corner. (Dörpfeld's Photo Archive, DAI Athens, Neg.: D-DAI-ATH-Troja 542, All rights reserved)



B. The upper part of Well Bb in the time of Dörpfeld's excavation. Collapsed stones visible near the dromos-like entrance. (Dörpfeld's Photo Archive, DAI Athens, Neg.: D-DAI-ATH-Troja 430, All rights reserved)

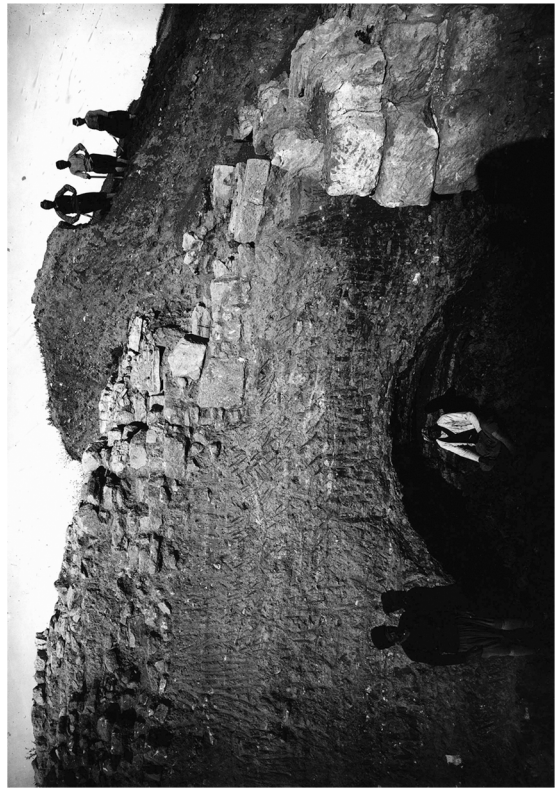

C. Dörpfeld's photograph showing the hollow vault-like space found above Well Bb inside the Northeast Bastion. (Dörpfeld's Photo Archive, DAI Athens, Neg.: D-DAI-ATH-Troja 404, All rights reserved)



D. Another view of the hollow vault-like space during the excavation (to the left of the workers in the middle). The wall on the right dates back to Troy VII rebuilding operations inside the Northeast Bastion. (Dörpfeld's Photo Archive, DAI Athens, Neg.: D-DAI-ATH-Troja 411, All rights reserved)



C. Excavations inside Well Bb in progress. (Dia 30317)



A. Well Bb inside the Northeast Bastion at the beginning of the Tübingen excavations, after the removal of the vegetation. View from the north (Dia 17584)



B. Well Bb inside the Northeast Bastion at the beginning of the Tübingen excavations, after the removal of the vegetation. View from the west (Dia 19989)



A. Well Bb inside the Northeast Bastion. View from the south. The inner face of the wall under the scale is restored. (Dia 30258)



B. Northwest part of the framing wall of Well Bb (the wall of small stones in the middle left), underneath the bedrock. The wall in the foreground right is partly restored. (Dia 30259)



C. Well Bb. Exposure of the northwest part of the framing wall. The wall under the scale is restored. (Dia 30257)



D. Well Bb, sounding inside the rock-cut shaft (view from the south). Bedrock in the background. (Dia 30280)



E. View of the northeast corner in the rock-cut shaft (on the left). (Dia 35195)



A. View of Room 1 (foreground left), Room 2 (to the left of the scale) and north part of Room 3 (foreground right). (Dia 24736)



D. Rooms 1 and 2 in the foreground, Room 3 with the profile showing mudbrick collapse in the background. (Dia 24748)



B. Stone fill of Room 4. (Dia 24672)



C. Upper part of Room 4 covered by stones and upper part of Room 3 (under the scale) covered by mudbrick collapse. (Dia 24636)



E. General view of the Troy VIIb2 habitation in KL4. Rooms 1, 2 and 3 in the foreground. (Dia 24749)



A. Disturbed stone pavement in Room 6. (Dia 24663)



B. Upper part of Room 8 (apsidal structure in the middle) and the stone debris covering Room 6 (to the right of the apsis) and Room 9 (below the apsis). (Dia 22819)



C. Mudbrick structure of Troy VIIa (below the scale) and the corner between Rooms 6 (foreground right), 4 (background left) and 5 (background right). (Dia 24601)



D. View of the rooms in front of the Mudbrick structure (on the right). Room 5 with paved floor in the foreground. View from the north. (Dia 24676)



E. South wall of Room 5 with orthostates. (Dig. 41276)



F. Stone pavement in Room 5. View from the east. (Dig. 40658)

Plate 81



A. Fill of Room 8. (Dia 24661)



B. Room 9 (foreground left), Room 7 (foreground middle), Room 8 (background left), Room 6 (background middle) and stone pavement of Room 5 (on the right). (Dia 24674)



C. Room 12 (in the middle). Situation under the floor. Wall corner of an earlier phase visible in the upper right corner of the room. Room 13 in the foreground. View from the east. (Dia 24704)



D. Room 11 in front of the Troy VIIa drain mouth. (Dia 52227)



E. Stone tumble covering Room 9 (middle background) and Room 10 (middle foreground). (Dia 24642)



F. Room 12, Detail of an early phase wall. (Dia 52105)



A. Floor of Room 12 with broken pottery sherds and collapsed stones. Rebuilding of the last phase in the background right. (Dia 24724)



B. Floor of Room 12 with broken pottery and collapsed stones. (Dia 24723)



C. One of the broken pots found in Room 12. (Dia 24720)



D. Floor of Room 12 in its northeast corner. (Dia 24726)



E. Stone debris over the floor of Room 12. (Dia 24717)



F. Uppermost preserved part of Room 12 (background) and Room 13 (foreground). (Dia 24714)



G. View from the north of Troy VIIb cells in KL4. (Dia 24708)



H. View from the south of Troy VIIb cells in KL4. (Dia 24701)



A. General view of the excavation area in Squares KL4. Northeast bastion on the left, the Troy VIIa water drain in the left foreground, the rubble covering the Troy VIIb2 cells in the right foreground. (Dia 24792)



B. Archaic tumble above the Troy VIIb ruins in KL4. (Dia 24596)



C. Archaic stone tumble (running diagonally through the middle), Roman foundations (background) and Troy VIIa Mudbrick structure (foreground right). (Dia 24592)



D. View of the Troy VIIb cells in KL4 from the south. Rooms 11 and 12 still covered by debris. (Dia 24682)



E. Rubble above the Troy VIIb ruins in sounding K4/5. (Dia 52171)

F. Archaic tumble of fairly big stones above the Troy VIIb ruins in sounding K4/5, (Dia 52157)





A. Sounding in K4/5. Room 14 in the left background, stone cist with a dog skeleton (still buried in earth) near the profile on the middle left. Situation immediately below the small stones tumble on the right. (Dia 52178)



B. Sounding in K4/5. Small water drain under the cist with a dog skeleton in the foreground, Room 14 in the background. (Dia 52190)



C. Stone cist or room with a dog skeleton. (Dia 52186)



D. Sounding K4/5. Lower lying walls to the east of Room 14. (Dia. 41025)



E. Sounding K4/5. Detail of the lower lying walls. Room 14 in the right background. (Dia. 41264)



A. Southwest House (Troy VIIb) in front of Gate VIR leading to the Northeast Bastion (the gate was walled up in Troy VII times). (Dia 30267)



B. Southwest House (on the right) in front of Gate VIR (on the left). Water drain of Troy VIIa times in the background. (Dia 24758)



C. Northeast corner of the Southwest House cut into the Troy VIIa Mudbrick structure (small balk on the left). (Dia 24613)

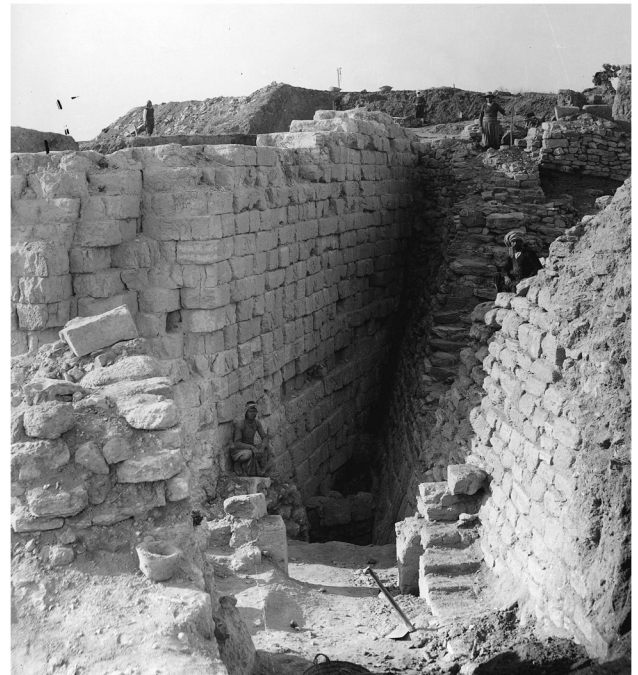

D. Walls discovered by Dörpfeld in front of Gate VIR, in the sounding between foundations of Roman building IXM (on the left) and the Troy VI citadel wall. (Dörpfeld's photograph No. 421, Archive of DAI at Athens).

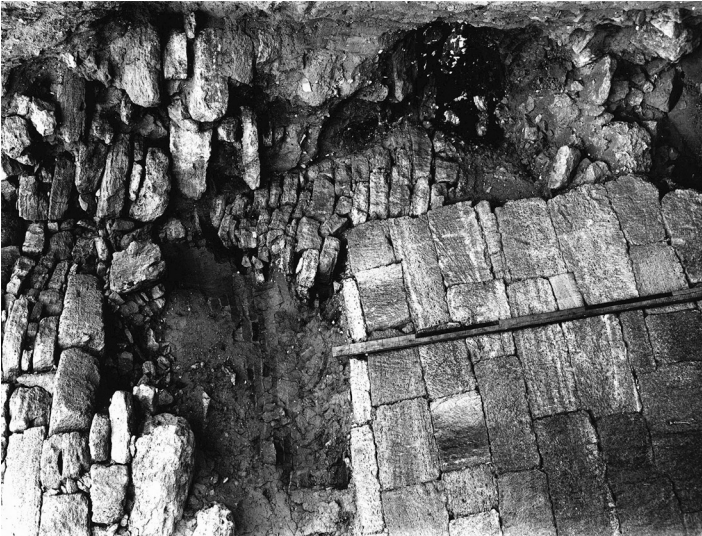

A. North wall of the Northeast Bastion and Troy VII wall abutting its west face. Post-bronze age walls above. (Dörpfeld's Photo Archive, DAI Athens, Neg.: D-DAI-ATH-Troja 513, All rights reserved)



B. Troy VIIa water drain and Mudbrick structure overlain by last remains of the Troy VIII curving wall discovered by Dörpfeld. A pit cut into the mudbrick structure below the curving wall is visible in the balk, to the left of the scale) (Dia 24608)

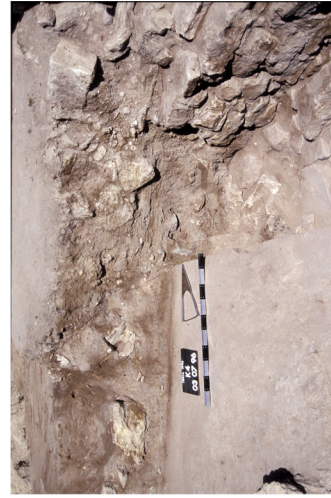

C. Pit under the Troy VIII curving wall cutting through the south wall of Room 4 and the Mudbrick structure. (Dia 24610)



E. Curving Troy VIII wall in front of the Northeast Bastion in times of its discovery by Dörpfeld (Dörpfeld's Photo Archive, DAI Athens, Neg.: D-DAI-ATH-Troja 422, All rights reserved)



D. Tumble of small stones above the ruins of Rooms 11 (foreground right), 8 and 9 (background right). (Dia 22679)



A. Square D9, Building with Troy VIIb2 cell rooms. Room 1 (on the right), Room 2 (in the middle) and Room 3 (on the left). Protogeometric Terrace Wall is visible above the tablet. (Dia 10297)



B. Square D9, Room 2 (in the foreground) and Room 3 (in the background). View from the west. (Dia 12557)



C. Square D9, Cell building with Room 1 (foreground), Room 2 (middle) and Room 3 (background). Protogeometric Terrace Wall above (on the right). (Dia 10296)



D. Square D9, Room 1 (in the background) and Room 2 (in the foreground). The partition wall between both rooms runs underneath the Protogeometric Terrace Wall (on the left). (Dia 6895)



E. Square D9, Room 1 and the deep sounding in Room 2. View from the south. (Dia 6889)



A. D9, Protogeometric Terrace Wall and the tumble accumulated behind it. (Korfmann 2001, Fig. 22)



B. D9, Protogeometric Terrace Wall and the tumble accumulated behind it (in the foreground). Late Geometric House in the background. (Dia 39399)



C. D9, Burnt layer above the Protogeometric tumble. (Dia 39391)



D. D9, Burnt layer above the Protogeometric tumble. (Dia 10275)

Plate 89

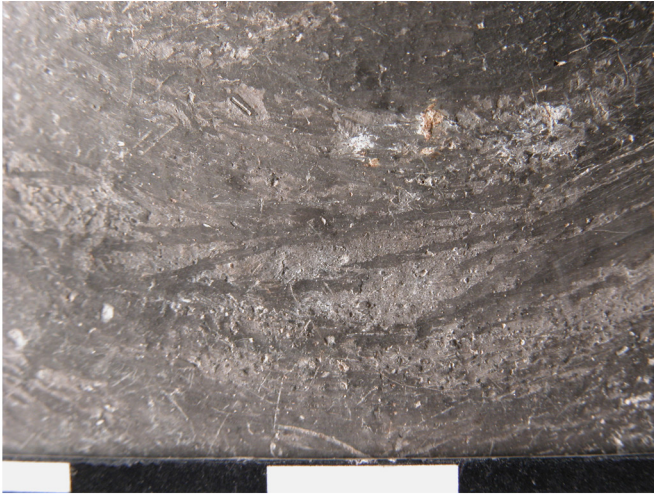

A. Anatolian Grey Ware, Cat. No. 866. Detail of surface treatment showing burnishing of the surface.



B. Anatolian Grey Ware. Detail of surface treatment of sherd K4.930.15, showing the slip that flakes off.



C. Brown-slip Ware, Cat. No. 1103. Application of the slip by brush or sponge.

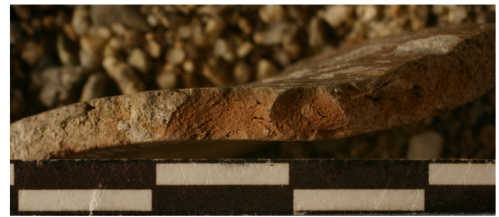

D. Tan Ware, Cat. No. 57.



E. Wheelmade Coarse Ware, Cat. No. 1331.



F. Wheelmade Coarse Ware, Cat. No. 1332.



G. Wheelmade Coarse Ware, Cat. No. 486.



H. Wheelmade Coarse Ware, Cat. No. 209.



I. Wheelmade Coarse Ware, Cat. No. 68.



J. Wheelmade Coarse Ware, Cat. No. 571.

Plate 90



A. Wheelmade Coarse Ware, Cat. No. 590.

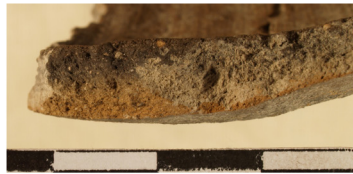

B. Wheelmade Coarse Ware, Cat. No. 1071.



C. Wheelmade Coarse Ware, Cat. No. 979.



D. Wheelmade Coarse Ware, Cat. No. 983.



E. Wheelmade Coarse Ware, Cat. No. 966.



F. Wheelmade Coarse Ware, Cat. No. 871.



G. Wheelmade Coarse Ware, Cat. No. 797.



H. Wheelmade Coarse Ware, Cat. No. 1121.



I. Handmade Coarse Ware, Cat. No. 1172.



J. Handmade Coarse Ware, Cat. No. 1282.



K. Handmade Coarse Ware, Cat. No. 1281.



L. Handmade Coarse Ware, Cat. No. 1338.



M. Handmade Coarse Ware, Cat. No. 1261.



N. Handmade Coarse Ware, Cat. No. 1237.



O. Handmade Coarse Ware, Cat. No. 1252.

Plate 91



A. Handmade Coarse Ware, Cat. No. 622.



B. Handmade Coarse Ware, Cat. No. 528.



C. Handmade Coarse Ware, Cat. No. 1038.



D. Handmade Coarse Ware, Cat. No. 525.



E. Handmade Coarse Ware, Cat. No. 601.



F. Handmade Coarse Ware, Cat. No. 859.

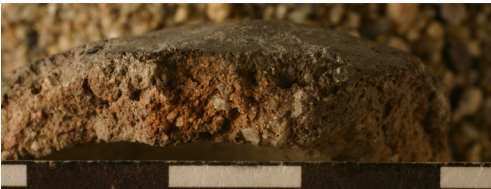

G. Handmade Coarse Ware, Cat. No. 603.



H. Handmade Coarse Ware, Cat. No. 228.



I. Handmade Coarse Ware, Cat. No. 738.



J. Handmade Coarse Ware, Cat. No. 226.



K. Handmade Coarse Ware, Cat. No. 1042.



L. Handmade Coarse Ware, Cat. No. 1345.



M. Handmade Coarse Ware, Cat. No. 344.



N. Handmade Coarse Ware, Cat. No. 348.



O. Handmade Coarse Ware, Cat. No. 1106.



P. Handmade Coarse Ware, Cat. No. 1102.



Q. Handmade Coarse Ware, Cat. No. 1101.

Plate 92

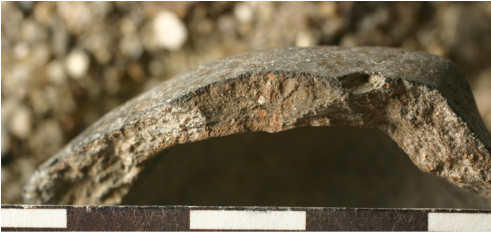

A. Handmade Lustrous Ware, Cat. No. 1363.



B. Handmade Lustrous Ware, Cat. No. 1166.



C. Handmade Lustrous Ware, Cat. No. 894.



D. Handmade Lustrous Ware, Cat. No. 1336.

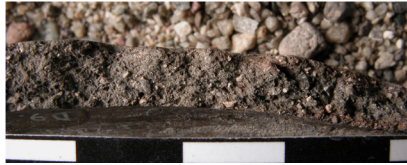

E. Handmade Lustrous Ware, Cat. No. 1262.

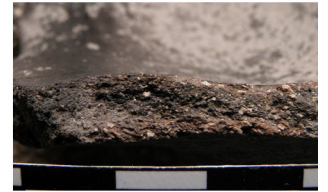

F. Handmade Lustrous Ware, Cat. No. 1263.



G. Handmade Lustrous Ware, Cat. No. 1233.



H. Handmade Lustrous Ware, Cat. No. 1203.



I. Handmade Lustrous Ware, Cat. No. 686.



J. Handmade Lustrous Ware, Cat. No. 1154.



K. Handmade Lustrous Ware, Cat. No. 659. Detail of the slip that flakes off.



L. Handmade Lustrous Ware, Cat. No. 659. Detail of upper handle attachment.



M. Handmade Lustrous Ware, Cat. No. 659. Detail of the handle attachments.



N. Handmade Lustrous Ware, Cat. No. 659. Detail of the lower handle attachment.



O. Handmade Lustrous Ware, Cat. No. 1160.



P. Handmade Lustrous Ware, Cat. No. 391.

Plate 93



A. Handmade Lustrous Ware,
Cat. No. 585.

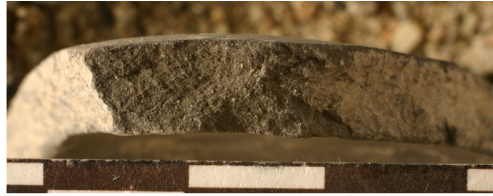

B. Handmade Lustrous Ware, Cat. No. 612.



C. Handmade Lustrous
Ware, Cat. No. 999.

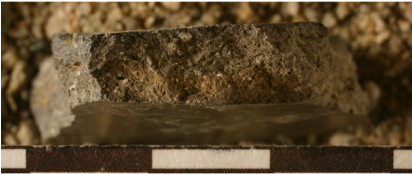

D. Handmade Lustrous Ware, Cat.
No. 218.



E. Handmade Lustrous Ware, Cat. No. 529.

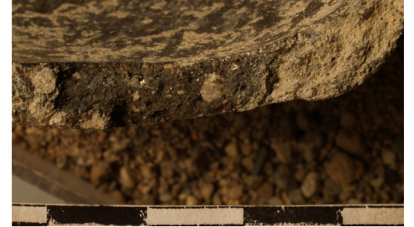

F. Handmade Lustrous
Ware, Cat. No. 1009.

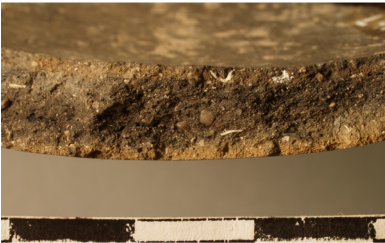

G. Handmade Lustrous Ware,
Cat. No. 1074.



H. Handmade Lustrous Ware, Cat. No. 1030.



I. Handmade Lustrous Ware,
Cat. No. 883.



J. Handmade Lustrous Ware,
Cat. No. 849.



K. Handmade Lustrous Ware,
Cat. No. 856.



L. Handmade Lustrous Ware, Cat.
No. 811.

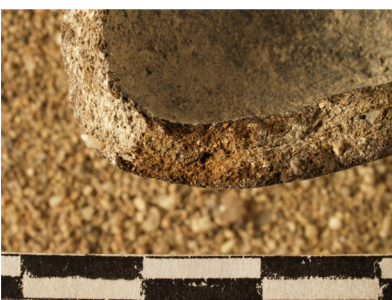

M. Handmade Lustrous Ware,
Cat. No. 1133.



N. Handmade Lustrous Ware,
Cat. No. 1044.



O. Handmade Lustrous Ware, Cat.
No. 1041.

Plate 94



A. Handmade Lustrous Ware,
Cat. No. 1041.



B. Handmade Lustrous Ware, Cat. No. 1091.



C. Handmade Lustrous Ware,
Cat. No. 1302.



D. Handmade Lustrous Ware, Cat. No. 1105.



E. Unknown ware, Cat. No. 969.



F. Unknown Ware, Cat. No. 951.



G. Unknown Ware, Cat. No. 952.



H. Unknown Ware, Cat. No. 756.



I. Burnt residue in the interior of the
base of Cat. No. 775.



J. Detail of the burnt residue in the interior of
the base of Cat. No. 775.



K. Burnt residue inside the
Handmade Coarse Ware
cooking pot, Cat. No. 147.



L. Calcareous buildup inside the jar in
Handmade Coarse Ware, Inv. E9.1020.41.

Plate 95

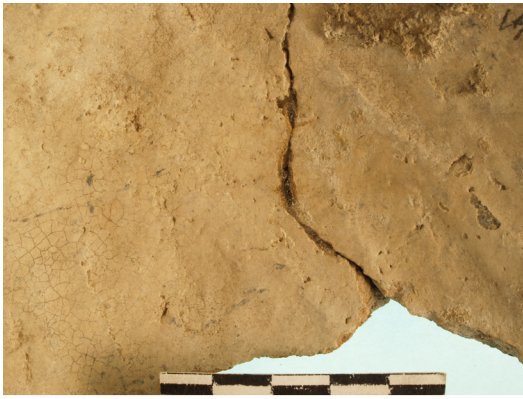

A. Detail of the calcareous buildup inside the jar in Handmade Coarse Ware, Inv. E9.1020.41.



B. Cess residue on Anatolian Grey Ware, Cat. No. 128.



C. Cess residue on Anatolian Grey Ware, Cat. No. 119.



D. Cup in Handmade Lustrous Ware with detail of its lower handle attachment from the interior. Inv. E9.96.16.



E. Detail of the surface treatment near the handle attachment of Cat. No. 621.



F. Base with traces of a ring that broke off. Cat. No. 1118.

Plate 96

House 761 - Proportional Chart of Ware Groups

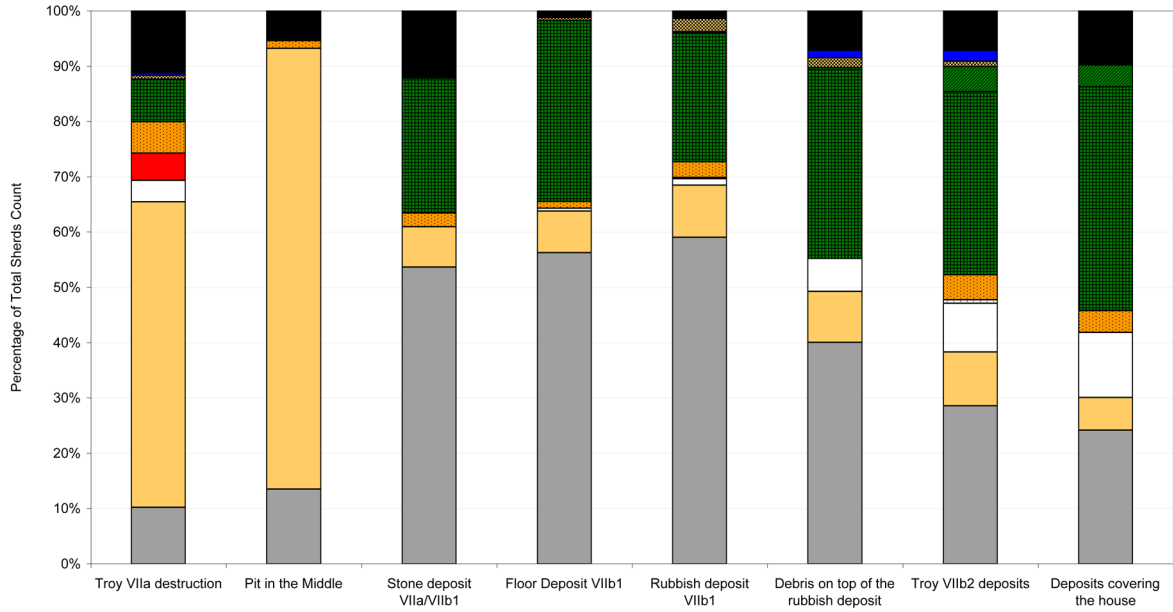

	Troy VIIa destruction	Pit in the Middle	Stone deposit VIIa/VIIb1	Floor Deposit VIIb1	Rubbish deposit VIIb1	Debris on top of the rubbish deposit	Troy VIIb2 deposits	Deposits covering the house
Unidentified	32 (7) 11,3%	4 (0) 5,4%	5 (1) 12,2%	5 (0) 1,2%	5 (2) 1,2%	48 (7) 7,1%	22 (0) 7,1%	15 (0) 9,8%
PBA	1 (0) 0,4%				1 (0) 0,2%	9 (0) 1,3%	6 (0) 1,9%	
Protogeom. or Transit.								
Mycenaean	2 (2) 0,7%			2 (2) 0,5%	10 (10) 2,4%	12 (12) 1,8%	3 (3) 1,0%	
Tr. VIIb Handmade Lustrous					1 (1) 0,2%	3 (3) 0,4%	14 (7) 4,5%	6 (1) 3,9%
Tr. VIIb Handmade Coarse	22 (4) 7,7%		10 (0) 24,4%	134 (26) 32,8%	99 (40) 23,3%	230 (34) 34,1%	102 (17) 33,1%	62 (12) 40,5%
Tr. VI Coarse	16 (7) 5,6%	1 (0) 1,4%	1 (1) 2,4%	5 (0) 1,2%	12 (2) 2,8%		14 (1) 4,5%	6 (1) 3,9%
Pithoi	14 (3) 4,9%							
Earlier (Tr. I-VI Middle)					1 (1) 0,2%		2 (0) 0,6%	
Plain (Tr. VI-VIII)	11 (2) 3,9%			2 (1) 0,5%	5 (1) 1,2%	40 (8) 5,9%	27 (3) 8,8%	18 (1) 11,8%
Tan and Brown slip	157 (54) 55,3%	59 (16) 79,7%	3 (0) 7,3%	31 (5) 7,6%	40 (13) 9,4%	62 (8) 9,2%	30 (5) 9,7%	9 (0) 5,9%
Anatolian Grey	29 (8) 10,2%	10 (0) 13,5%	22 (6) 53,7%	230 (75) 56,2%	251 (83) 59,1%	270 (60) 40,1%	88 (18) 28,6%	37 (10) 24,2%
Total (total diagnostic)	284 (87)	74 (16)	41 (8)	409 (109)	425 (153)	674 (132)	308 (54)	153 (25)
Based on Behälters:	E9.1046	E9.1200, E9.1250, E9.1259	E9.112, E9.1044	E9.971, E9.1020	E9.889, E9.894	E9.779, E9.786, E9.790	E9.570, E9.574, E9.674, E9.761, E9.773	E9.602, E9.620, E9.626
	A	B	C	D	E	F	G	H

Plate 97

E9, Room B - Proportional Chart of Ware Groups

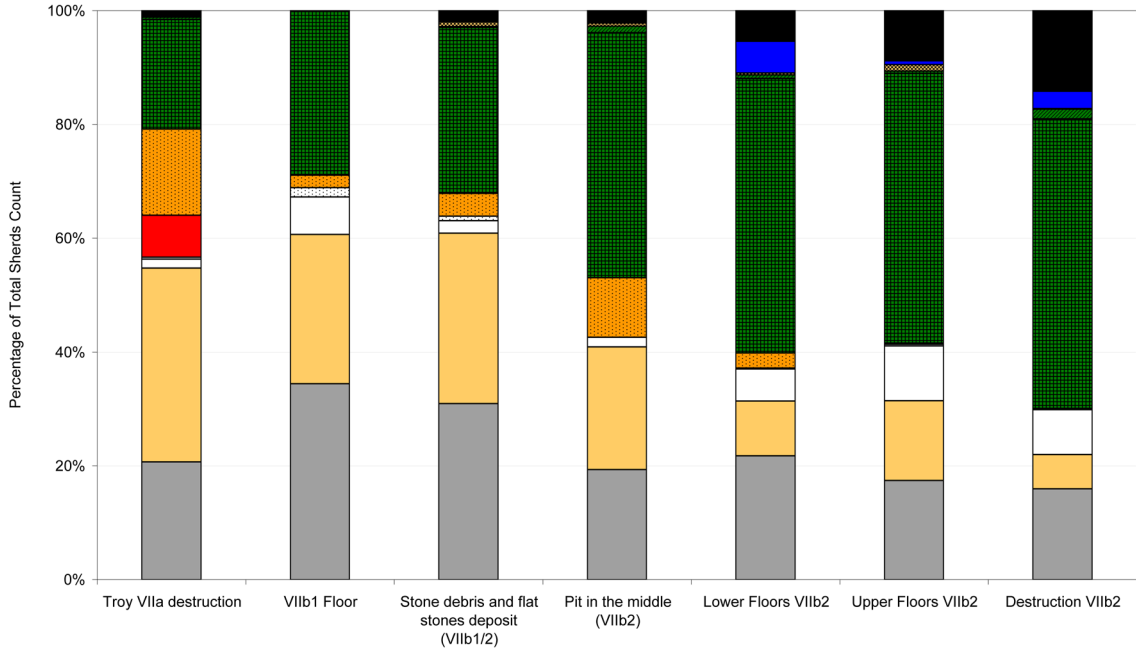

Unidentified	10 (1) 0,9%		10 (2) 2,0%	4 (1) 2,2%	69 (3) 5,4%	89 (3) 8,8%	131 (11) 14,2%
PBA	1 (0) 0,1%				71 (2) 5,6%	7 (0) 0,7%	28 (1) 3,0%
Protogeom. or Transit.							
Mycenaean	2 (2) 0,2%		4 (4) 0,8%	1 (1) 0,6%	4 (4) 0,3%	11 (11) 1,1%	1 (1) 0,1%
Tr. VIIb Handmade Lustrous	4 (1) 0,4%		1 (0) 0,2%	2 (1) 1,1%	8 (6) 0,6%	4 (3) 0,4%	16 (12) 1,7%
Tr. VIIb Handmade Coarse	210 (18) 19,3%	53 (8) 29,0%	145 (33) 29,1%	78 (13) 43,1%	614 (83) 48,2%	477 (69) 47,4%	470 (60) 50,9%
Tr. VI Coarse	165 (44) 15,2%	4 (1) 2,2%	20 (6) 4,0%	19 (0) 10,5%	34 (6) 2,7%	2 (0) 0,2%	2 (0) 0,2%
Pithoi	80 (2) 7,3%						
Earlier (Tr. I-VI Middle)	4 (0) 0,4%	3 (0) 1,6%	4 (1) 0,8%		2 (0) 0,2%	3 (0) 0,3%	
Plain (Tr. VI-VIII)	17 (9) 1,6%	12 (1) 6,6%	11 (5) 2,2%	3 (1) 1,7%	72 (10) 5,7%	97 (12) 9,6%	73 (5) 7,9%
Tan and Brown slip	371 (74) 34,1%	48 (7) 26,2%	149 (32) 29,9%	39 (8) 21,5%	122 (26) 9,6%	141 (26) 14,0%	56 (12) 6,1%
Anatolian Grey	225 (36) 20,7%	63 (12) 34,4%	154 (31) 30,9%	35 (11) 19,3%	277 (54) 21,8%	175 (23) 17,4%	147 (30) 15,9%
Total (total diagnostic)	1089 (187)	183 (29)	498 (114)	181 (36)	1273 (194)	1006 (147)	924 (132)
Based on Behälters:	E9.1073, E9.1084, E9.1087, E9.1091, E9.1095, E9.1099, E9.1104, E9.1134, E9.1137, E9.1147, E9.1153, E9.1178, E9.1203	E9.1054, E9.1057, E9.1060, E9.1062, E9.1071	E9.919, E9.953, E9.957, E9.977, E9.979, E9.983, E9.985, E9.987, E9.989, E9.1007, E9.1014, E9.1017, E9.1027, E9.1031, E9.1049	E9.937, E9.950, E9.996, E9.998, E9.1002, E9.1004, E9.1011	E9.766, E9.850, E9.857, E9.884, E9.887, E9.897, E9.902, E9.905, E9.907, E9.911, E9.913, E9.915, E9.917, E9.923, E9.925, E9.927, E9.929, E9.930, E9.932, E9.935, E9.937	E9.720, E9.746, E9.754, E9.794, E9.991, E9.993	E9.680, E9.691, E9.705, E9.724, E9.729, E9.732, E9.736, E9.739
	A	B	C	D	E	F	G

Plate 98

E9, Rooms C and D - Proportional Chart of Ware Groups

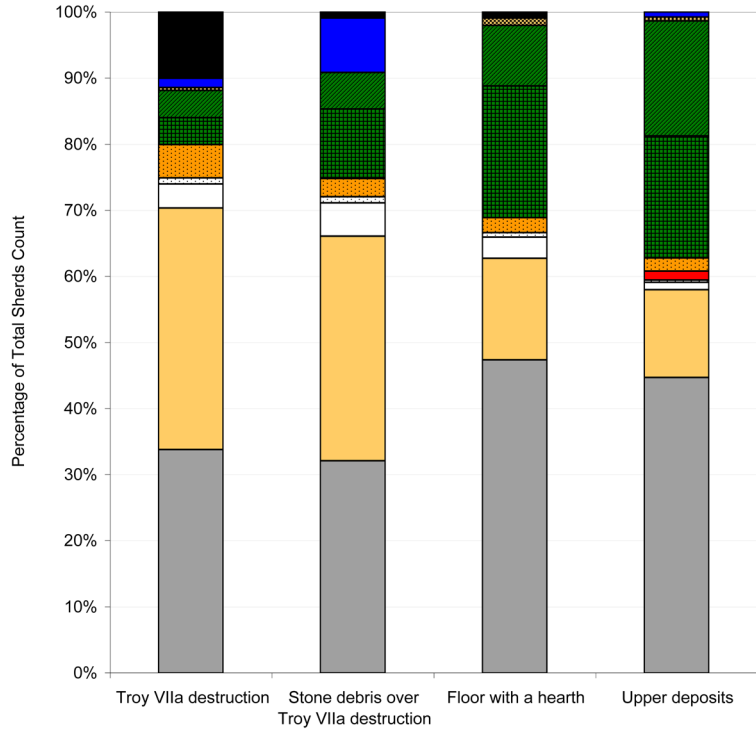

	Unidentified	22 (1) 10,0%	2 (1) 0,9%	3 (3) 0,7%	
	PBA	3 (0) 1,4%	18 (0) 8,3%	1 (0) 0,2%	9 (0) 0,8%
	Protogeom. or Transit.				
	Mycenaean	1 (1) 0,5%		5 (2) 1,1%	7 (5) 0,6%
	Tr. VIIb Handmade Lustrous	9 (0) 4,1%	12 (0) 5,5%	40 (1) 9,2%	203 (4) 17,4%
	Tr. VIIb Handmade Coarse	9 (0) 4,1%	23 (1) 10,6%	87 (4) 19,9%	215 (15) 18,4%
	Tr. VI Coarse	11 (2) 5,0%	6 (0) 2,8%	10 (0) 2,3%	23 (2) 2,0%
	Pithoi				16 (0) 1,4%
	Earlier (Tr. I-VI Middle)	2 (0) 0,9%	2 (0) 0,9%	3 (1) 0,7%	4 (0) 0,3%
	Plain (Tr. VI-VIII)	8 (0) 3,7%	11 (0) 5,0%	14 (0) 3,2%	13 (2) 1,1%
	Tan and Brown slip	80 (7) 36,5%	74 (7) 33,9%	67 (11) 15,3%	155 (12) 13,3%
	Anatolian Grey	74 (8) 33,8%	70 (9) 32,1%	207 (33) 47,4%	521 (42) 44,7%
	Total (total diagnostic)	219 (19)	218 (18)	437 (55)	1166 (82)
	Based on Behälters:	E9.323, E9.334, E9.342	E9.320, E9.1180, E9.1182	E9.287, E9.293, E9.299, E9.301, E9.303, E9.307	E9.259, E9.261, E9.265, E9.275, E9.280, E9.285
		A	B	C	D

Plate 99

E8, Room G - Proportional Chart of Ware Groups

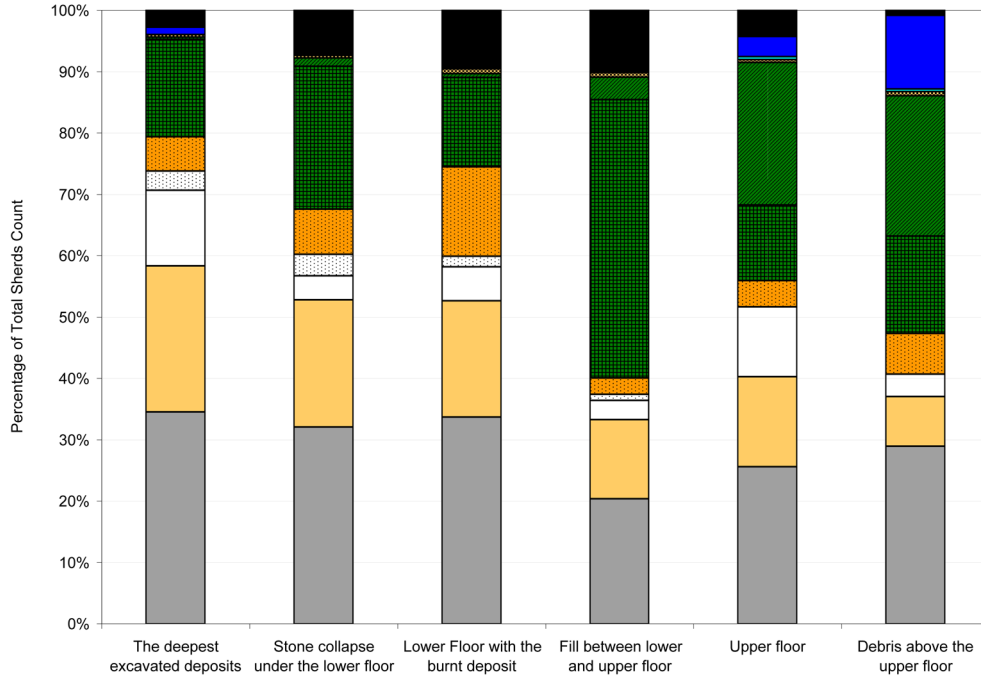

Unidentified	7 (0) 2,8%	38 (4) 7,4%	74 (7) 9,5%	42 (10) 10,2%	9 (1) 4,3%	4 (2) 0,9%
PBA	3 (0) 1,2%				7 (0) 3,3%	56 (0) 12,0%
Protogeom. or Transit.					1 (1) 0,5%	2 (2) 0,4%
Mycenaean	1 (1) 0,4%	2 (2) 0,4%	6 (6) 0,8%	3 (3) 0,7%	1 (1) 0,5%	3 (3) 0,6%
Tr. VIIb Handmade Lustrous	1 (0) 0,4%	7 (0) 1,4%	5 (4) 0,6%	15 (7) 3,6%	49 (7) 23,2%	107 (5) 22,9%
Tr. VIIb Handmade Coarse	40 (6) 15,9%	120 (12) 23,3%	113 (18) 14,6%	187 (21) 45,4%	26 (11) 12,3%	74 (6) 15,8%
Tr. VI Coarse	14 (2) 5,6%	38 (1) 7,4%	113 (9) 14,6%	11 (3) 2,7%	9 (1) 4,3%	31 (0) 6,6%
Pithoi						
Earlier (Tr. I-VI Middle)	8 (1) 3,2%	18 (2) 3,5%	13 (2) 1,7%	4 (2) 1,0%		
Plain (Tr. VI-VIII)	31 (3) 12,3%	20 (5) 3,9%	43 (11) 5,5%	13 (3) 3,2%	24 (4) 11,4%	17 (1) 3,6%
Tan and Brown slip	60 (16) 23,8%	107 (25) 20,8%	147 (22) 19,0%	53 (16) 12,9%	31 (2) 14,7%	38 (5) 8,1%
Anatolian Grey	87 (16) 34,5%	165 (25) 32,0%	261 (36) 33,7%	84 (16) 20,4%	54 (13) 25,6%	135 (8) 28,9%
Total (total diagnostic)	252 (45)	515 (76)	775 (115)	412 (81)	211 (41)	467 (32)
Based on Behälters:	E8.367, E8.407, E8.409, E8.411	E8.231, E8.238, E8.240, E8.243, E8.247, E8.365, E8.369	E8.169, E8.196, E8.200, E8.203, E8.211, E8.212, E8.215, E8.218, E8.219, E8.220, E8.223, E8.225, E8.349, E8.351	E8.148, E8.161, E8.174, E8.180, E8.213	E8.116, E8.123	E8.100, E8.102, E8.107, E8.120
	A	B	C	D	E	F

Plate 100

E8, Rooms H and I - Proportional Chart of Ware Groups

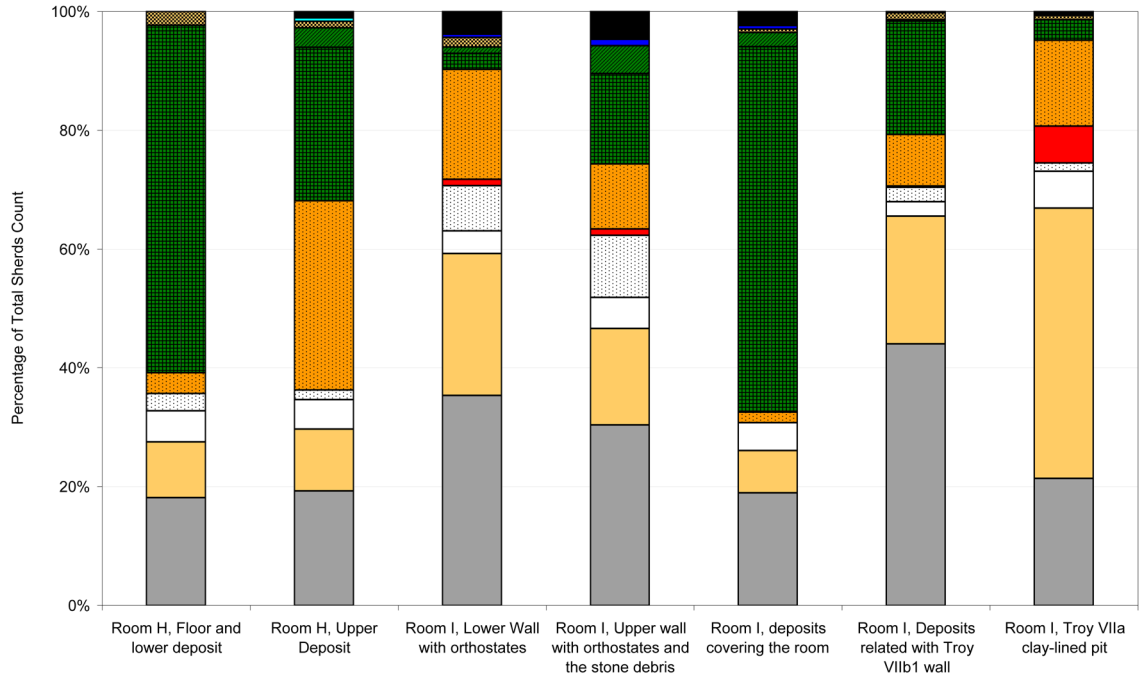

Unidentified		2 (2) 1,1%	7 (2) 3,8%	9 (0) 4,7%	4 (4) 2,4%	1 (0) 0,2%	1 (0) 0,7%
PBA			1 (1) 0,5%	2 (1) 1,0%	1 (1) 0,6%		
Protogeom. or Transit.		1 (1) 0,5%					
Mycenaean	4 (4) 2,3%	2 (2) 1,1%	3 (3) 1,6%		1 (1) 0,6%	6 (4) 1,2%	1 (0) 0,7%
Tr. VIIb Handmade Lustrous		6 (6) 3,3%	2 (2) 1,1%	9 (7) 4,7%	4 (4) 2,4%	1 (1) 0,2%	
Tr. VIIb Handmade Coarse	100 (15) 58,5%	47 (9) 25,8%	5 (1) 2,7%	29 (8) 15,2%	104 (19) 61,5%	94 (8) 19,1%	5 (1) 3,4%
Tr. VI Coarse	6 (0) 3,5%	58 (15) 31,9%	34 (2) 18,5%	21 (3) 11,0%	3 (0) 1,8%	43 (1) 8,7%	21 (6) 14,5%
Pithoi			2 (2) 1,1%	2 (1) 1,0%		1 (1) 0,2%	9 (0) 6,2%
Earlier (Tr. I-VI Middle)	5 (0) 2,9%	3 (1) 1,6%	14 (1) 7,6%	20 (5) 10,5%		12 (0) 2,4%	2 (0) 1,4%
Plain (Tr. VI-VIII)	9 (2) 5,3%	9 (2) 4,9%	7 (0) 3,8%	10 (1) 5,2%	8 (0) 4,7%	12 (3) 2,4%	9 (2) 6,2%
Tan and Brown slip	16 (2) 9,4%	19 (5) 10,4%	44 (17) 23,9%	31 (10) 16,2%	12 (1) 7,1%	106 (16) 21,5%	66 (38) 45,5%
Anatolian Grey	31 (4) 18,1%	35 (5) 19,2%	65 (11) 35,3%	58 (19) 30,4%	32 (9) 18,9%	217 (34) 44,0%	31 (7) 21,4%
Total (total diagnostic)	171 (27)	182 (48)	184 (42)	191 (55)	169 (39)	493 (68)	145 (54)
Based on Behälters:	E8.371, E8.424	E8.283, E8.304, E8.312, E8.324, E8.335	E8.176, E8.182, E8.459, E8.465, E8.480, E8.482	E8.139, E8.141, E8.165, E8.449, E8.457	E8.137	E8.511, E8.521, E8.528, E8.558, E8.567, E8.570	E8.654, E8.724, E8.755, E8.758, E8.766
	A	B	C	D	E	F	G

Plate 101

E8/9 Street - Proportional Chart of Ware Groups

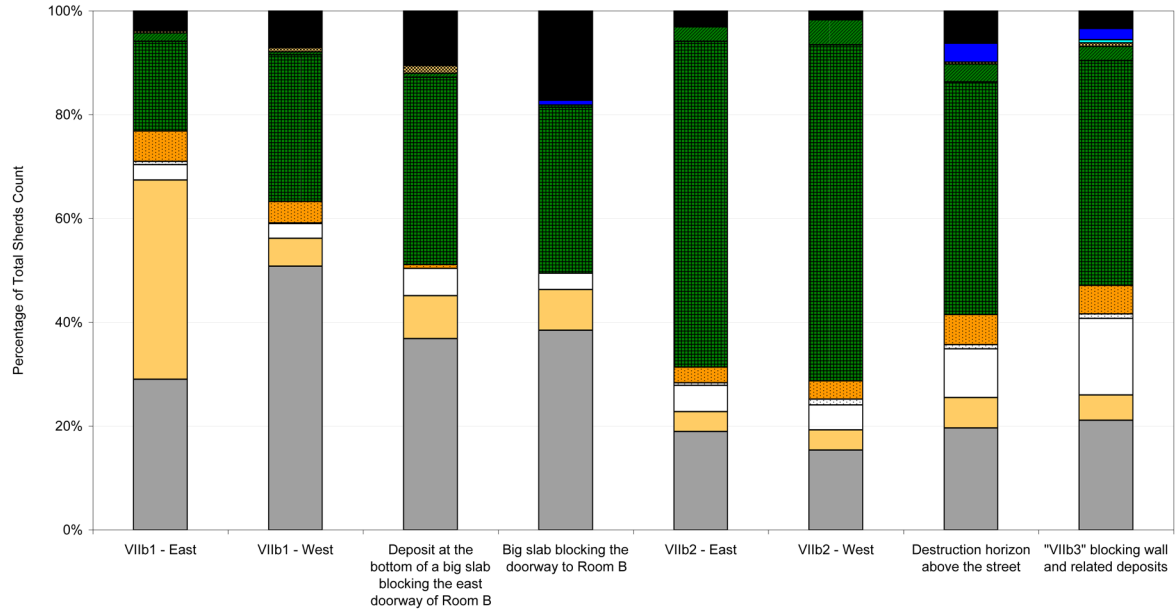

Unidentified	12 (4) 3,9%	61 (25) 7,0%	14 (0) 10,5%	77 (4) 17,2%	38 (18) 2,6%	10 (8) 1,6%	68 (16) 6,2%	16 (8) 3,4%
PBA		1 (1) 0,1%		4 (0) 0,9%	4 (2) 0,3%		40 (8) 3,7%	10 (8) 2,1%
Protogeom. or Transit.					1 (1) 0,1%			3 (3) 0,6%
Mycenaean	1 (1) 0,3%	7 (6) 0,8%	2 (2) 1,5%		2 (2) 0,1%	1 (1) 0,2%	4 (4) 0,4%	3 (3) 0,6%
Tr. VIIb Handmade Lustrous	5 (0) 1,6%	5 (5) 0,6%	1 (1) 0,8%	2 (2) 0,4%	40 (37) 2,8%	31 (26) 4,8%	38 (30) 3,5%	13 (12) 2,8%
Tr. VIIb Handmade Coarse	53 (14) 17,3%	247 (37) 28,3%	48 (2) 36,1%	143 (17) 32,0%	907 (155) 62,8%	417 (55) 64,8%	491 (63) 44,8%	203 (26) 43,3%
Tr. VI Coarse	18 (8) 5,9%	36 (10) 4,1%	1 (1) 0,8%		44 (10) 3,0%	23 (2) 3,6%	63 (2) 5,8%	26 (2) 5,5%
Pithoi								
Earlier (Tr. I-VI Middle)	2 (0) 0,7%	1 (1) 0,1%			7 (0) 0,5%	7 (3) 1,1%	9 (3) 0,8%	4 (0) 0,9%
Plain (Tr. VI-VIII)	9 (4) 2,9%	25 (1) 2,9%	7 (0) 5,3%	14 (2) 3,1%	73 (9) 5,1%	31 (10) 4,8%	103 (9) 9,4%	69 (7) 14,7%
Tan and Brown slip	118 (26) 38,4%	47 (8) 5,4%	11 (3) 8,3%	35 (2) 7,8%	55 (15) 3,8%	25 (9) 3,9%	64 (9) 5,8%	23 (7) 4,9%
Anatolian Grey	89 (23) 29,0%	444 (112) 50,8%	49 (10) 36,8%	172 (35) 38,5%	274 (57) 19,0%	99 (13) 15,4%	215 (34) 19,6%	99 (25) 21,1%
Total (total diagnostic)	307 (80)	874 (206)	133 (19)	447 (62)	1445 (306)	644 (127)	1095 (178)	469 (101)
Based on Behälters:	E9.964, E9.966, E9.969, E9.975, E9.1009, E9.1033, E9.1035, E9.1037	E8.416, E8.426, E8.433	E9.846	E9.808, E9.839	E8.299, E8.301, E8.306, E8.308, E8.314, E8.316, E8.322, E8.326, E8.343, E8.376, E8.378, E8/9.396, E9.736	E8.329, E8.331, E8.345, E8.349, E8.354, E8.358, E8.363	E8.271, E8.273, E8.276, E8.285, E8.291, E8.320, E8/9.382, E8/9.384, E8/9.387, E8/9.392, E9.636, E9.724	E8.265, E8.318, E8.338, E8.340, E8.414, E8/9.380, E8/9.394
	A	B	C	D	E	F	G	H

Plate 102

Area in front of Gate VIU - Proportional Chart of Ware Groups

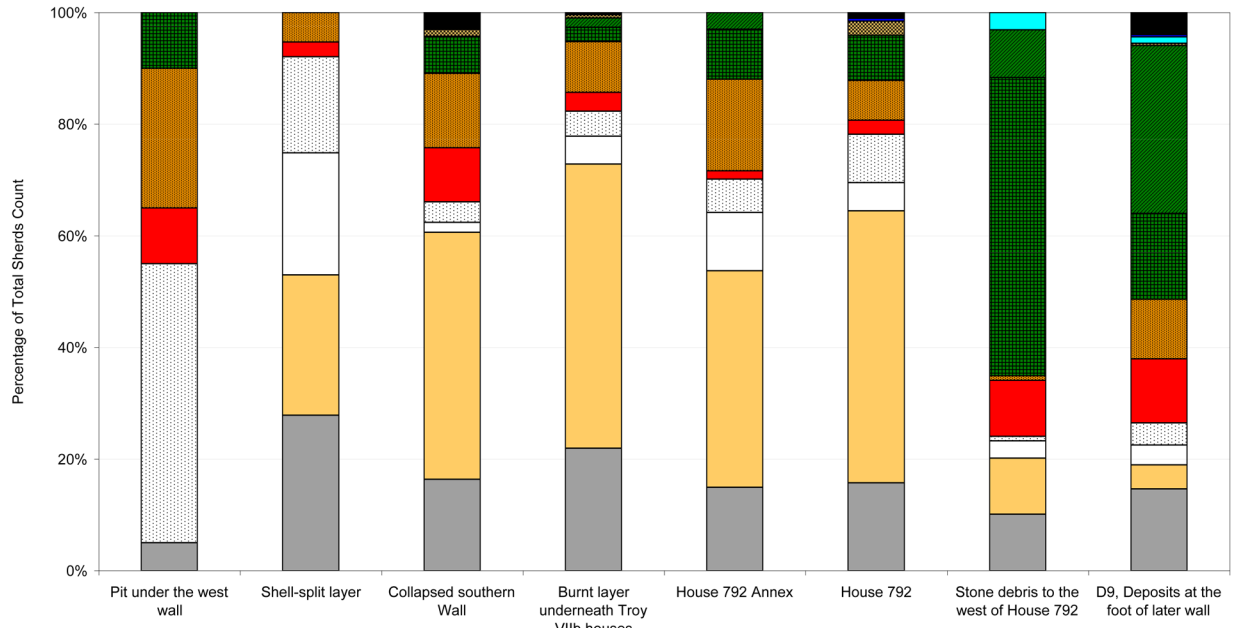

Unidentified			5 (5) 3,0%	2 (1) 0,2%		2 (0) 1,0%		10 (0) 4,0%
PBA				1 (0) 0,1%		1 (0) 0,5%		1 (1) 0,4%
Protogeom. or Transit.							4 (1) 3,1%	3 (3) 1,2%
Mycenaean			2 (2) 1,2%	5 (5) 0,6%		5 (5) 2,5%		1 (1) 0,4%
Tr. VIIb Handmade Lustrous				13 (1) 1,6%	2 (1) 3,0%		11 (3) 8,5%	76 (26) 30,0%
Tr. VIIb Handmade Coarse	4 (0) 10,0%		11 (1) 6,7%	21 (4) 2,6%	6 (4) 9,0%	16 (0) 8,1%	69 (13) 53,5%	39 (14) 15,4%
Tr. VI Coarse	10 (0) 25,0%	8 (1) 5,3%	22 (1) 13,3%	73 (5) 9,1%	11 (0) 16,4%	14 (0) 7,1%	1 (0) 0,8%	27 (0) 10,7%
Pithoi	4 (0) 10,0%	4 (0) 2,7%	16 (1) 9,7%	27 (0) 3,4%	1 (0) 1,5%	5 (0) 2,5%	13 (1) 10,1%	29 (1) 11,5%
Earlier (Tr. I-VI Middle)	20 (6) 50,0%	26 (11) 17,3%	6 (2) 3,6%	36 (10) 4,5%	4 (0) 6,0%	17 (2) 8,6%	1 (0) 0,8%	10 (1) 4,0%
Plain (Tr. VI-VIII)		33 (6) 22,0%	3 (0) 1,8%	40 (10) 5,0%	7 (1) 10,4%	10 (0) 5,1%	4 (0) 3,1%	9 (0) 3,6%
Tan and Brown slip		38 (11) 25,3%	73 (22) 44,2%	409 (116) 50,9%	26 (6) 38,8%	96 (15) 48,7%	13 (2) 10,1%	11 (1) 4,3%
Anatolian Grey	2 (1) 5,0%	42 (9) 28,0%	27 (5) 16,4%	176 (26) 21,9%	10 (0) 14,9%	31 (1) 15,7%	13 (3) 10,1%	37 (6) 14,6%
Total (total diagnostic)	40 (7)	151 (38)	165 (39)	803 (178)	67 (12)	197 (23)	129 (23)	253 (54)
Based on Behälters:	A7.1157, A7.1171, A7.1181	A7.1273	A7.840	A7.1254	A7.1251	A7.885, A7.887, A7.889, A7.1249	A7.1242	D9.3049, D9.3065, D9.3069, D9.3074
	A	B	C	D	E	F	G	H

Plate 103

D9 - Proportional Chart of Ware Groups

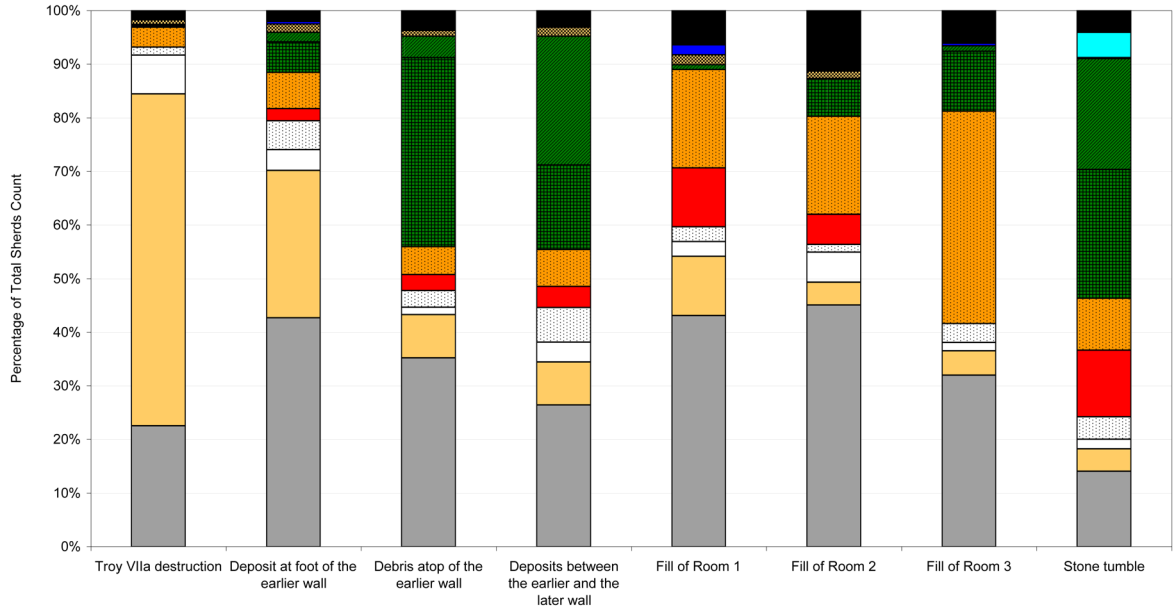

	Troy VIIa destruction	Deposit at foot of the earlier wall	Debris atop of the earlier wall	Deposits between the earlier and the later wall	Fill of Room 1	Fill of Room 2	Fill of Room 3	Stone tumble
Unidentified	30 (9) 1,7%	9 (3) 2,0%	25 (3) 3,7%	26 (1) 3,1%	7 (1) 6,4%	8 (1) 11,3%	12 (1) 6,1%	22 (6) 3,9%
PBA		2 (2) 0,5%			2 (0) 1,8%		1 (0) 0,5%	1 (1) 0,2%
Protogeom. or Transit.								27 (22) 4,7%
Mycenaean	15 (15) 0,9%	7 (7) 1,6%	7 (7) 1,0%	14 (14) 1,7%	2 (2) 1,8%	1 (1) 1,4%		1 (1) 0,2%
Tr. VIIb Handmade Lustrous	4 (0) 0,2%	8 (1) 1,8%	27 (25) 4,0%	201 (49) 24,0%	1 (1) 0,9%		2 (0) 1,0%	118 (50) 20,7%
Tr. VIIb Handmade Coarse	5 (4) 0,3%	25 (7) 5,6%	236 (45) 35,2%	132 (43) 15,8%		5 (0) 7,0%	22 (0) 11,2%	137 (37) 24,0%
Tr. VI Coarse	64 (5) 3,7%	30 (3) 6,8%	35 (7) 5,2%	57 (6) 6,8%	20 (0) 18,3%	13 (1) 18,3%	78 (5) 39,6%	55 (1) 9,6%
Pithoi		10 (0) 2,3%	20 (0) 3,0%	33 (0) 3,9%	12 (0) 11,0%	4 (1) 5,6%		71 (2) 12,5%
Earlier (Tr. I-VI Middle)	26 (3) 1,5%	24 (3) 5,4%	21 (2) 3,1%	54 (7) 6,5%	3 (0) 2,8%	1 (0) 1,4%	7 (1) 3,6%	24 (9) 4,2%
Plain (Tr. VI-VIII)	125 (24) 7,2%	17 (1) 3,8%	9 (3) 1,3%	31 (2) 3,7%	3 (0) 2,8%	4 (0) 5,6%	3 (0) 1,5%	10 (0) 1,8%
Tan and Brown slip	1074 (217) 61,9%	122 (21) 27,5%	54 (10) 8,1%	67 (10) 8,0%	12 (2) 11,0%	3 (0) 4,2%	9 (1) 4,6%	24 (4) 4,2%
Anatolian Grey	391 (54) 22,5%	189 (31) 42,7%	236 (49) 35,2%	221 (40) 26,4%	47 (4) 43,1%	32 (5) 45,1%	63 (4) 32,0%	80 (14) 14,0%
Total (total diagnostic)	1734 (331)	443 (79)	670 (151)	836 (172)	109 (10)	71 (9)	197 (12)	570 (147)
Based on Behälters:	D9.3105, D9.3109	D9.3095, D9.3101	D9.3092, D9.3098	D9.3076, D9.3082, D9.3084, D9.3086	D9.1330, D9.1336	D9.1327, D9.1339, D9.1353?	D9.1931, D9.1935, D9.1939	D9.3053, D9.3056, D9.3058, D9.3062
	A	B	C	D	E	F	G	H

Plate 104

KL4 Houses - Proportional Chart of Ware Groups

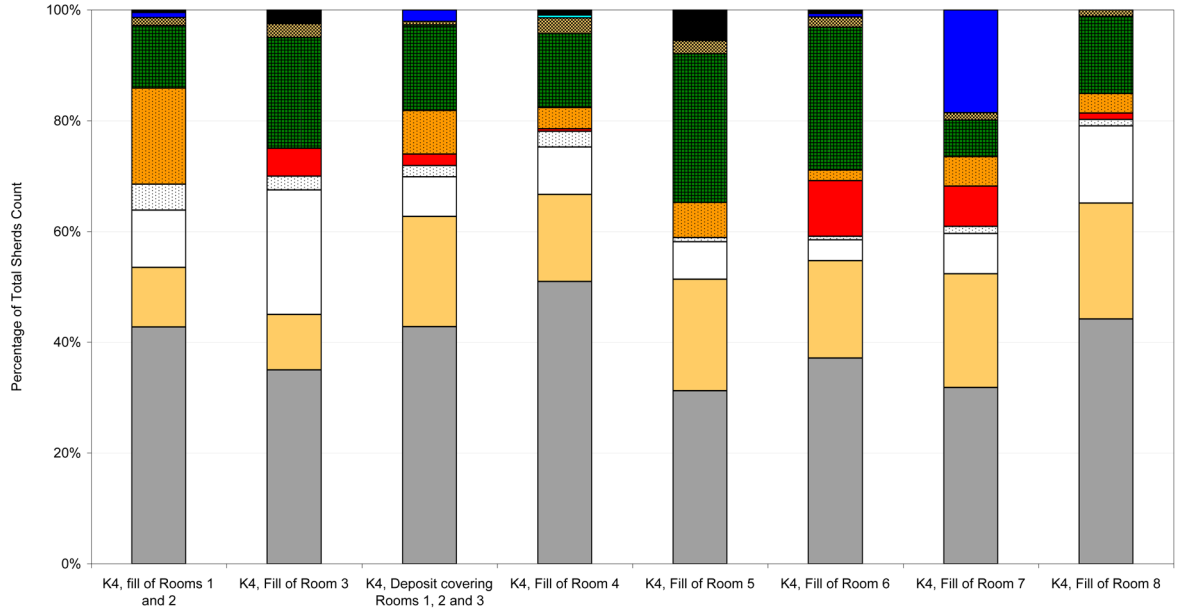

Unidentified	1 (1) 0,5%	1 (1) 2,5%		2 (2) 1,0%	14 (0) 5,5%	1 (1) 0,6%		
PBA	2 (2) 0,9%		6 (1) 2,1%			1 (0) 0,6%	28 (0) 18,5%	
Protogeom. or Transit.				1 (1) 0,5%				
Mycenaean	3 (3) 1,4%	1 (1) 2,5%	2 (2) 0,7%	6 (6) 2,9%	6 (6) 2,4%	3 (3) 1,9%	2 (2) 1,3%	1 (1) 1,2%
Tr. VIIb Handmade Lustrous			1 (1) 0,3%					
Tr. VIIb Handmade Coarse	24 (4) 11,3%	8 (2) 20,0%	44 (6) 15,1%	28 (0) 13,3%	68 (5) 26,9%	41 (2) 25,8%	10 (1) 6,6%	12 (1) 14,0%
Tr. VI Coarse	37 (1) 17,4%		23 (0) 7,9%	8 (2) 3,8%	16 (5) 6,3%	3 (0) 1,9%	8 (0) 5,3%	3 (0) 3,5%
Pithoi		2 (0) 5,0%	6 (0) 2,1%	1 (0) 0,5%		16 (1) 10,1%	11 (0) 7,3%	1 (0) 1,2%
Earlier (Tr. I-VI Middle)	10 (2) 4,7%	1 (0) 2,5%	6 (3) 2,1%	6 (2) 2,9%	2 (1) 0,8%	1 (0) 0,6%	2 (2) 1,3%	1 (0) 1,2%
Plain (Tr. VI-VIII)	22 (2) 10,3%	9 (3) 22,5%	21 (4) 7,2%	18 (2) 8,6%	17 (3) 6,7%	6 (2) 3,8%	11 (0) 7,3%	12 (1) 14,0%
Tan and Brown slip	23 (9) 10,8%	4 (1) 10,0%	58 (8) 19,9%	33 (7) 15,7%	51 (14) 20,2%	28 (4) 17,6%	31 (4) 20,5%	18 (2) 20,9%
Anatolian Grey	91 (9) 42,7%	14 (1) 35,0%	125 (32) 42,8%	107 (18) 51,0%	79 (12) 31,2%	59 (9) 37,1%	48 (6) 31,8%	38 (4) 44,2%
Total (total diagnostic)	213 (33)	40 (9)	292 (57)	210 (40)	253 (46)	159 (22)	151 (15)	86 (9)
Based on Behälters:	K4.537, K4.539, K4.545, K4.547	K4.444, K4.532	K4.353, K4.366, K4.526, K4.530	K4.484, K4.488, K4.494, K4.505, K4.509, K4.517	K4.390, K4.425, K4.472, K4.480, K4.486	K4.357, K4.406, K4.419, K4.421, K4.436	K4.415	K4.344, K4.362, K4.458
	A	B	C	D	E	F	G	H

Plate 105

KL4 Houses - Proportional Chart of Ware Groups

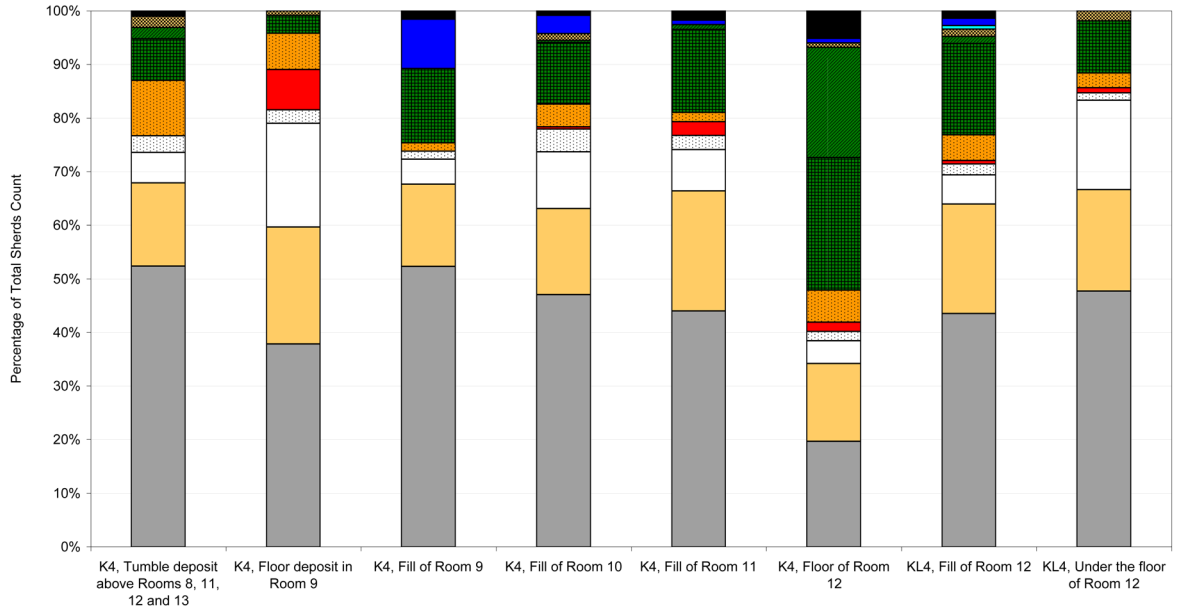

	K4, Tumble deposit above Rooms 8, 11, 12 and 13	K4, Floor deposit in Room 9	K4, Fill of Room 9	K4, Fill of Room 10	K4, Fill of Room 11	K4, Floor of Room 12	KL4, Fill of Room 12	KL4, Under the floor of Room 12
Unidentified	2 (0) 1,0%		1 (0) 1,5%	2 (1) 0,8%	2 (0) 1,7%	6 (3) 5,1%	2 (1) 1,4%	
PBA			6 (0) 9,2%	8 (0) 3,4%	1 (0) 0,9%	1 (0) 0,9%	2 (1) 1,4%	
Protogeom. or Transit.							1 (1) 0,7%	
Mycenaean	4 (4) 2,1%	1 (1) 0,8%		3 (3) 1,3%		1 (1) 0,9%	2 (2) 1,4%	4 (4) 1,9%
Tr. VIIb Handmade Lustrous	4 (4) 2,1%			1 (0) 0,4%	1 (1) 0,9%	24 (2) 20,5%	2 (2) 1,4%	
Tr. VIIb Handmade Coarse	15 (2) 7,8%	4 (0) 3,4%	9 (1) 13,8%	27 (0) 11,4%	18 (4) 15,5%	29 (3) 24,8%	25 (2) 17,0%	21 (0) 9,7%
Tr. VI Coarse	20 (1) 10,4%	8 (1) 6,7%	1 (1) 1,5%	10 (5) 4,2%	2 (0) 1,7%	7 (4) 6,0%	7 (2) 4,8%	6 (0) 2,8%
Pithoi		9 (0) 7,6%		1 (1) 0,4%	3 (0) 2,6%	2 (0) 1,7%	1 (0) 0,7%	2 (0) 0,9%
Earlier (Tr. I-VI Middle)	6 (0) 3,1%	3 (1) 2,5%	1 (1) 1,5%	10 (1) 4,2%	3 (0) 2,6%	2 (0) 1,7%	3 (2) 2,0%	3 (0) 1,4%
Plain (Tr. VI-VIII)	11 (0) 5,7%	23 (1) 19,3%	3 (1) 4,6%	25 (4) 10,6%	9 (0) 7,8%	5 (1) 4,3%	8 (0) 5,4%	36 (4) 16,7%
Tan and Brown slip	30 (6) 15,5%	26 (5) 21,8%	10 (1) 15,4%	38 (9) 16,1%	26 (4) 22,4%	17 (1) 14,5%	30 (5) 20,4%	41 (6) 19,0%
Anatolian Grey	101 (11) 52,3%	45 (7) 37,8%	34 (8) 52,3%	111 (10) 47,0%	51 (6) 44,0%	23 (3) 19,7%	64 (9) 43,5%	103 (11) 47,7%
Total (total diagnostic)	193 (28)	119 (16)	65 (13)	236 (34)	116 (15)	117 (18)	147 (27)	216 (25)
Based on Behälters:	K4.279, K4.282, K4.507	K4.464	K4.431	L4.407, L4.447	K4.440, K4.511, K4.528, K4.568	K4.574, K4.589, K4.592, K4.594, K4.596, L4.489, L4.493, L4.495	K4.462, K4.513, K4.535, K4.543, K4.549	K4.603, K4.605, K4.613, K4.615
	A	B	C	D	E	F	G	H

Plate 106

KL4 Houses - Proportional Chart of Ware Groups

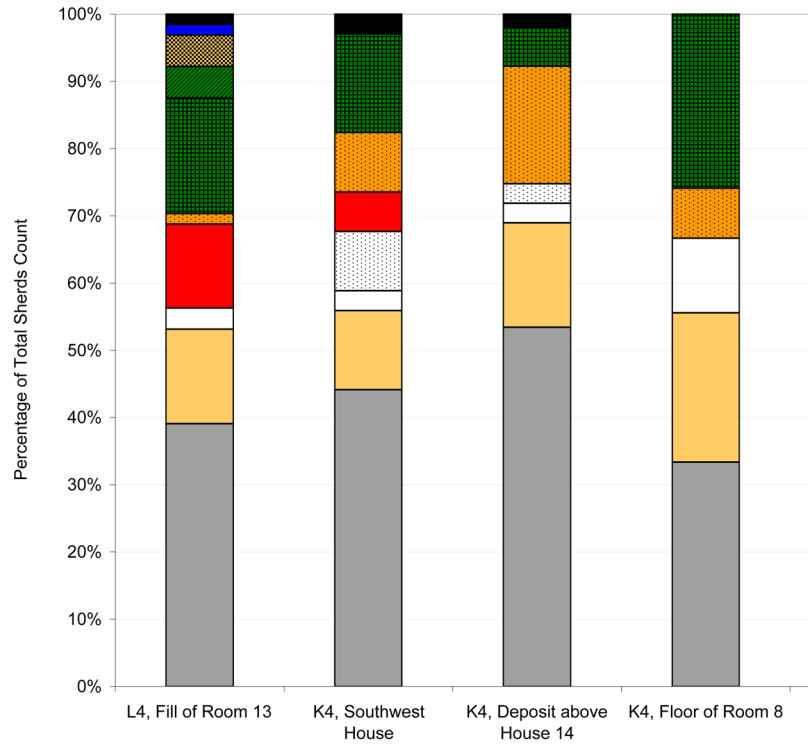

Unidentified	1 (0) 1,6%	1 (0) 2,9%	2 (0) 1,9%	
PBA	1 (0) 1,6%			
Protogeom. or Transit.				
Mycenaean	3 (3) 4,7%			
Tr. VIIb Handmade Lustrous	3 (3) 4,7%			
Tr. VIIb Handmade Coarse	11 (1) 17,2%	5 (0) 14,7%	6 (0) 5,8%	7 (2) 25,9%
Tr. VI Coarse	1 (0) 1,6%	3 (1) 8,8%	18 (1) 17,5%	2 (0) 7,4%
Pithoi	8 (1) 12,5%	2 (0) 5,9%		
Earlier (Tr. I-VI Middle)		3 (1) 8,8%	3 (0) 2,9%	
Plain (Tr. VI-VIII)	2 (0) 3,1%	1 (0) 2,9%	3 (0) 2,9%	3 (0) 11,1%
Tan and Brown slip	9 (0) 14,1%	4 (0) 11,8%	16 (2) 15,5%	6 (1) 22,2%
Anatolian Grey	25 (4) 39,1%	15 (3) 44,1%	55 (8) 53,4%	9 (2) 33,3%
Total (total diagnostic)	64 (12)	34 (5)	103 (11)	27 (5)
Based on Behälters:	L4.436, L4.462, L4.470, L4.472	K4.148, K4.306	K4.134, K4.142, K4.146	K4.460
	A	B	C	D

Plate 107

Well Bb inside the Northeast Bastion - Proportional Chart of Ware Groups

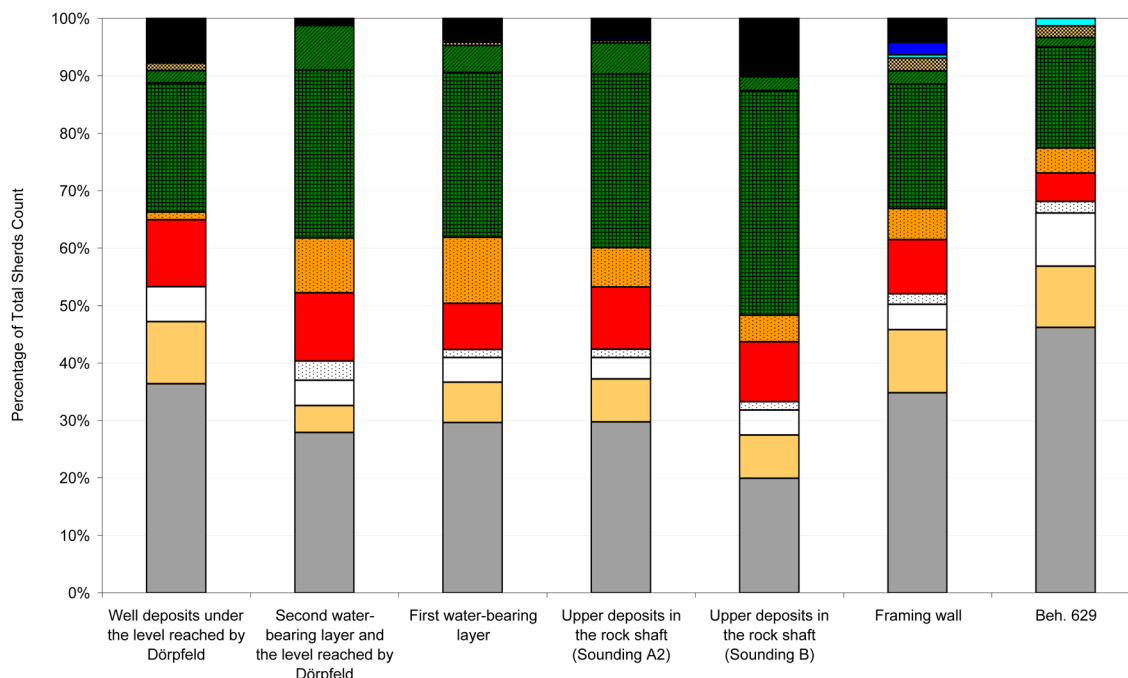

	Well deposits under the level reached by Dörpfeld	Second water-bearing layer and the level reached by Dörpfeld	First water-bearing layer	Upper deposits in the rock shaft (Sounding A2)	Upper deposits in the rock shaft (Sounding B)	Framing wall	Beh. 629
Unidentified	18 (1) 7,8%	4 (1) 1,0%	41 (5) 4,1%	34 (1) 3,5%	42 (2) 10,2%	30 (0) 4,2%	
PBA			1 (0) 0,1%	3 (0) 0,3%		16 (0) 2,2%	
Protogeom. or Transit.				1 (0) 0,1%		4 (0) 0,6%	4 (4) 1,3%
Mycenaean	3 (3) 1,3%	1 (1) 0,3%	6 (6) 0,6%	4 (2) 0,4%		16 (0) 2,2%	6 (6) 2,0%
Tr. VIIb Handmade Lustrous	5 (4) 2,2%	30 (14) 7,8%	47 (35) 4,7%	53 (30) 5,4%	10 (10) 2,4%	17 (0) 2,4%	5 (0) 1,7%
Tr. VIIb Handmade Coarse	52 (10) 22,5%	113 (26) 29,2%	290 (62) 28,7%	296 (33) 30,2%	161 (27) 39,1%	156 (0) 21,6%	53 (0) 17,6%
Tr. VI Coarse	3 (0) 1,3%	37 (5) 9,6%	116 (9) 11,5%	67 (4) 6,8%	19 (9) 4,6%	39 (0) 5,4%	13 (0) 4,3%
Pithoi	27 (5) 11,7%	46 (7) 11,9%	81 (9) 8,0%	106 (3) 10,8%	43 (11) 10,4%	68 (0) 9,4%	15 (0) 5,0%
Earlier (Tr. I-VI Middle)		13 (2) 3,4%	14 (4) 1,4%	14 (3) 1,4%	6 (2) 1,5%	13 (0) 1,8%	6 (0) 2,0%
Plain (Tr. VI-VIII)	14 (0) 6,1%	17 (0) 4,4%	43 (1) 4,3%	37 (3) 3,8%	18 (4) 4,4%	32 (0) 4,4%	28 (0) 9,3%
Tan and Brown slip	25 (4) 10,8%	18 (5) 4,7%	71 (9) 7,0%	73 (9) 7,5%	31 (1) 7,5%	79 (0) 11,0%	32 (0) 10,6%
Anatolian Grey	84 (18) 36,4%	108 (30) 27,9%	299 (55) 29,6%	291 (68) 29,7%	82 (20) 19,9%	251 (0) 34,8%	139 (0) 46,2%
Total (total diagnostic)	231 (45)	387 (91)	1009 (195)	979 (156)	412 (86)	721 (0)	301 (10)
Based on Behälters:	K4.761, K4.938, K4.952	K4.736, K4.930, K4.934	K4.702, K4.711, K4.921, K4.926	K4.677, K4.681, K4.687, K4.696	K4.902, K4.904, K4.906, K4.908, K4.912, K4.917	K4.674	K4.629
	A	B	C	D	E	F	G

Plate 108

North Houses - Proportional Chart of Ware Groups

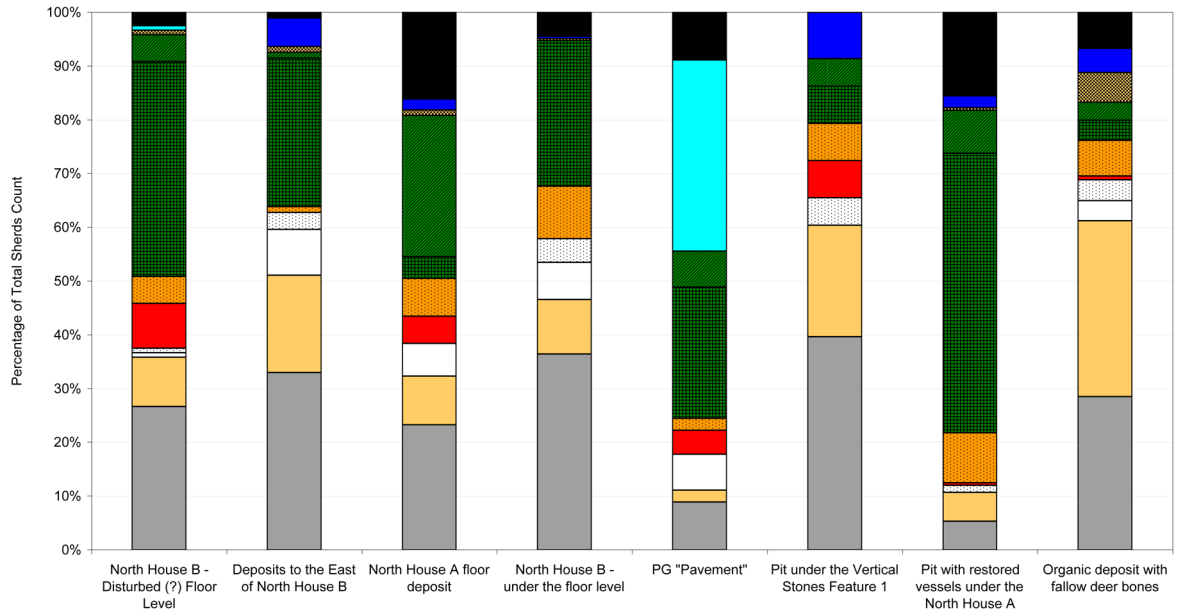

	North House B - Disturbed (?) Floor Level	Deposits to the East of North House B	North House A floor deposit	North House B - under the floor level	PG "Pavement"	Pit under the Vertical Stones Feature 1	Pit with restored vessels under the North House A	Organic deposit with fallow deer bones
Unidentified	3 (0) 2,5%	1 (0) 1,1%	16 (1) 16,2%	11 (0) 4,5%	4 (1) 8,9%		35 (1) 15,6%	38 (6) 6,8%
PBA		5 (0) 5,3%	2 (0) 2,0%	1 (0) 0,4%		5 (0) 8,6%	5 (0) 2,2%	25 (0) 4,4%
Protogeom. or Transit.	1 (1) 0,8%				16 (13) 35,6%			
Mycenaean	1 (1) 0,8%	1 (1) 1,1%	1 (0) 1,0%	1 (1) 0,4%			1 (1) 0,4%	31 (31) 5,5%
Tr. VIIb Handmade Lustrous	6 (3) 5,0%	1 (1) 1,1%	26 (2) 26,3%	4 (0) 4,0%	3 (1) 6,7%	3 (2) 5,2%	18 (2) 8,0%	19 (3) 3,4%
Tr. VIIb Handmade Coarse	48 (12) 40,0%	26 (2) 27,7%	4 (0) 4,0%	67 (4) 27,1%	11 (3) 24,4%	4 (0) 6,9%	117 (16) 52,0%	21 (8) 3,7%
Tr. VI Coarse	6 (0) 5,0%	1 (1) 1,1%	7 (0) 7,1%	24 (0) 9,7%	1 (1) 2,2%	4 (0) 6,9%	21 (3) 9,3%	37 (8) 6,6%
Pithoi	10 (1) 8,3%		5 (0) 5,1%		2 (0) 4,4%	4 (0) 6,9%	1 (1) 0,4%	4 (0) 0,7%
Earlier (Tr. I-VI Middle)	1 (1) 0,8%	3 (1) 3,2%		11 (0) 4,5%		3 (0) 5,2%	3 (0) 1,3%	22 (2) 3,9%
Plain (Tr. VI-VIII)	1 (0) 0,8%	8 (1) 8,5%	6 (0) 6,1%	17 (0) 6,9%	3 (0) 6,7%			21 (4) 3,7%
Tan and Brown slip	11 (2) 9,2%	17 (1) 18,1%	9 (1) 9,1%	25 (1) 10,1%	1 (0) 2,2%	12 (0) 20,7%	12 (1) 5,3%	184 (45) 32,7%
Anatolian Grey	32 (5) 26,7%	31 (3) 33,0%	23 (1) 23,2%	90 (7) 36,4%	4 (0) 8,9%	23 (2) 39,7%	12 (8) 5,3%	160 (29) 28,5%
Total (total diagnostic)	120 (26)	94 (11)	99 (5)	247 (13)	45 (19)	58 (4)	225 (33)	562 (136)
Based on Behälters:	z6.517, z6.529, z6.532	z6.506	z7.255, z7.344, z7.356	z6.545, z6.554	z7.247, z7.253, z7.343	z7.320	z7.337, z7.338, z7.360, z7.363	z6.276, z6.279, z7.389, z7.392, z7.405
	A	B	C	D	E	F	G	H

Plate 109

West Lower Town Street - Proportional Chart of Ware Groups

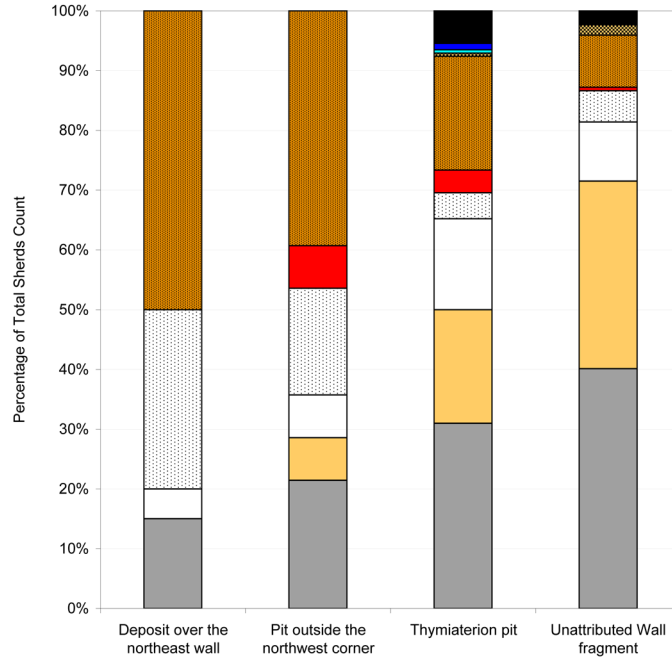

Unidentified			10 (1) 5,4%	4 (0) 2,3%
PBA			2 (0) 1,1%	
Protogeom. or Transit.			1 (1) 0,5%	
Mycenaean			1 (1) 0,5%	3 (3) 1,7%
Tr. VIIb Handmade Lustrous				
Tr. VIIb Handmade Coarse				
Tr. VI Coarse	10 (4) 50,0%	11 (0) 39,3%	35 (3) 19,0%	15 (1) 8,7%
Pithoi		2 (0) 7,1%	7 (1) 3,8%	1 (0) 0,6%
Earlier (Tr. I-VI Middle)	6 (0) 30,0%	5 (0) 17,9%	8 (2) 4,3%	9 (1) 5,2%
Plain (Tr. VI-VIII)	1 (0) 5,0%	2 (0) 7,1%	28 (3) 15,2%	17 (1) 9,9%
Tan and Brown slip		2 (0) 7,1%	35 (6) 19,0%	54 (6) 31,4%
Anatolian Grey	3 (1) 15,0%	6 (1) 21,4%	57 (10) 31,0%	69 (5) 40,1%
Total (total diagnostic)	20 (5)	28 (1)	184 (28)	172 (17)
Based on Behälters:	A8.818	A8.885, A8.1022	A7.882, A7.950, A7.965, A7.975, A7.986, A7.1006	z8.696, z8.706
	A	B	C	D

Plate 110

Terrace House Ruins - Proportional Chart of Ware Groups

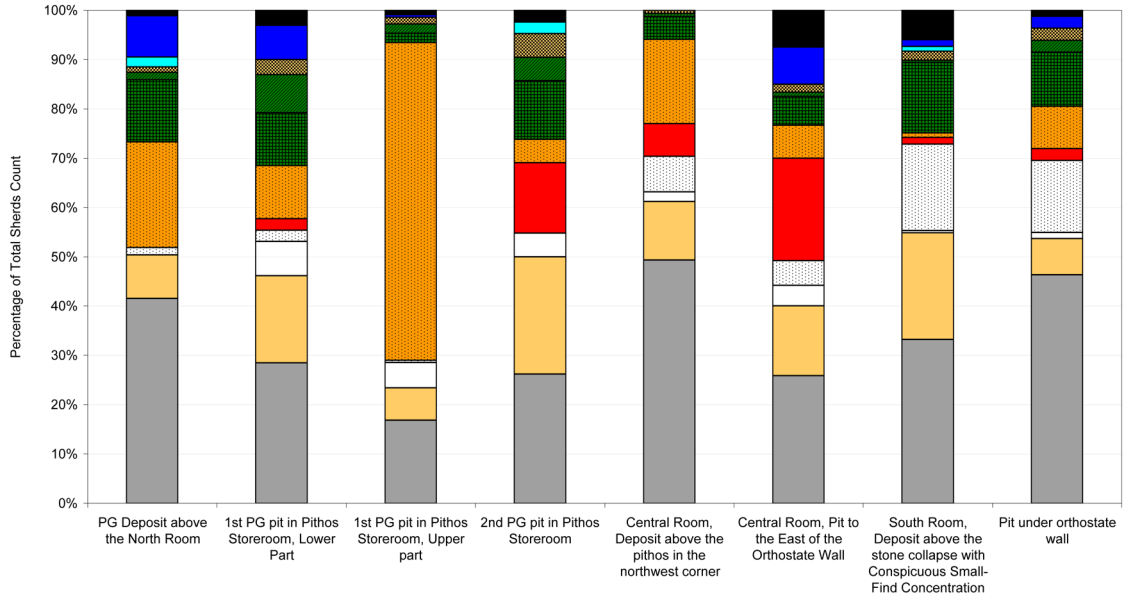



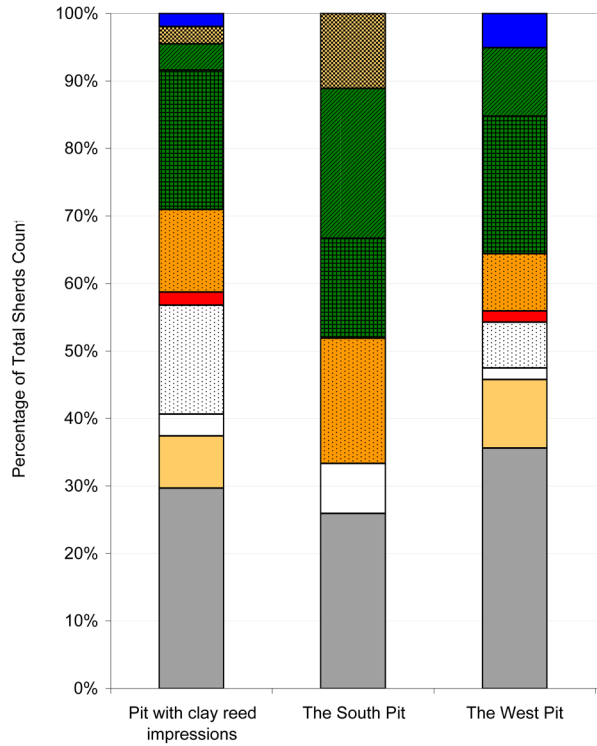

Unidentified	5 (1) 1,1%	4 (0) 3,1%	2 (0) 0,9%	1 (1) 2,4%		9 (0) 7,5%	13 (0) 6,0%	1 (1) 1,2%
PBA	38 (0) 8,4%	9 (0) 6,9%	1 (0) 0,5%			9 (0) 7,5%	3 (0) 1,4%	2 (0) 2,4%
Protogeom. or Transit.	9 (9) 2,0%			1 (0) 2,4%			2 (2) 0,9%	
Mycenaean	5 (2) 1,1%	4 (4) 3,1%	3 (3) 1,4%	2 (2) 4,8%	1 (1) 0,7%	2 (2) 1,7%	4 (4) 1,8%	2 (2) 2,4%
Tr. VIIb Handmade Lustrous	7 (7) 1,5%	10 (0) 7,7%	4 (0) 1,9%	2 (1) 4,8%	1 (1) 0,7%	1 (0) 0,8%	1 (1) 0,5%	2 (2) 2,4%
Tr. VIIb Handmade Coarse	57 (13) 12,6%	14 (1) 10,8%	4 (2) 1,9%	5 (2) 11,9%	7 (1) 4,6%	7 (1) 5,8%	31 (8) 14,3%	9 (0) 11,0%
Tr. VI Coarse	97 (3) 21,4%	14 (1) 10,8%	138 (10) 64,5%	2 (0) 4,8%	26 (4) 17,1%	8 (3) 6,7%	2 (2) 0,9%	7 (1) 8,5%
Pithoi		3 (0) 2,3%		6 (1) 14,3%	10 (0) 6,6%	25 (0) 20,8%	3 (0) 1,4%	2 (0) 2,4%
Earlier (Tr. I-VI Middle)	7 (1) 1,5%	3 (2) 2,3%	1 (1) 0,5%		11 (4) 7,2%	6 (0) 5,0%	38 (1) 17,5%	12 (1) 14,6%
Plain (Tr. VI-VIII)		9 (4) 6,9%	11 (1) 5,1%	2 (1) 4,8%	3 (0) 2,0%	5 (0) 4,2%	1 (0) 0,5%	1 (1) 1,2%
Tan and Brown slip	40 (9) 8,8%	23 (4) 17,7%	14 (2) 6,5%	10 (1) 23,8%	18 (7) 11,8%	17 (7) 14,2%	47 (15) 21,7%	6 (1) 7,3%
Anatolian Grey	188 (26) 41,5%	37 (6) 28,5%	36 (7) 16,8%	11 (2) 26,2%	75 (12) 49,3%	31 (8) 25,8%	72 (7) 33,2%	38 (12) 46,3%
Total (total diagnostic)	453 (71)	130 (22)	214 (26)	42 (11)	152 (30)	120 (21)	217 (40)	82 (21)
Based on Behälters:	z7.96	A7.153, A7.157, zA7.935, zA7/8.1031, zA7/8.1033, zA7/8.1041	A7.103, A7.109, zA7.902	z7.1982	z7.2122, z7.2125	z7.649	A7.638	z7.1303, z7.1992
	A	B	C	D	E	F	G	H

Plate 111

South Lower Town - Proportional Chart of Ware Groups

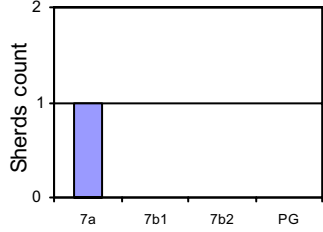

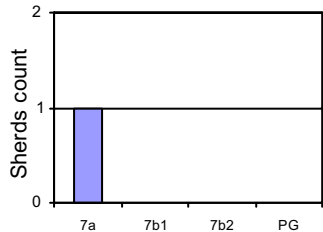
■	Unidentified			
■	PBA	3 (0) 1,9%		3 (0) 5,1%
■	Protogeom. or Transit.			
■	Mycenaean	4 (4) 2,6%	3 (3) 11,1%	
■	Tr. VIIb Handmade Lustrous	6 (6) 3,9%	6 (2) 22,2%	6 (3) 10,2%
■	Tr. VIIb Handmade Coarse	32 (7) 20,6%	4 (1) 14,8%	12 (1) 20,3%
■	Tr. VI Coarse	19 (0) 12,3%	5 (0) 18,5%	5 (0) 8,5%
■	Pithoi	3 (0) 1,9%		1 (0) 1,7%
■	Earlier (Tr. I-VI Middle)	25 (3) 16,1%		4 (0) 6,8%
■	Plain (Tr. VI-VIII)	5 (2) 3,2%	2 (0) 7,4%	1 (0) 1,7%
■	Tan and Brown slip	12 (3) 7,7%		6 (2) 10,2%
■	Anatolian Grey	46 (13) 29,7%	7 (0) 25,9%	21 (1) 35,6%
	Total (total diagnostic)	155 (38)	27 (6)	59 (7)
	Based on Behälters:	KL16/17.522	KL16/17.1087	KL16/17.519, KL16/17.713
		A	B	C

Rim Shape No: 1	<p>Sherd thickness vs. rim diameter</p>	<p>Ware Groups</p>	<p>Vessel Shapes:</p> <p>Dated sherds</p>
Rim Shape No: 5	 <p>5</p> <p>Sherd thickness vs. rim diameter</p>	<p>Ware Groups</p>	<p>Vessel Shapes:</p> <p>Shallow bowls</p> <p>Dated sherds</p> 
Rim Shape No: 10	 <p>10</p> <p>Sherd thickness vs. rim diameter</p>	<p>Ware Groups</p>	<p>Vessel Shapes:</p> <p>Shallow bowls</p> <p>Dated sherds</p> 
Rim Shape No: 17	 <p>17</p> <p>Sherd thickness vs. rim diameter</p>	<p>Ware Groups</p>	<p>Vessel Shapes:</p> <p>Shallow bowls</p> <p>Dated sherds</p>

Rim Shape No: 19

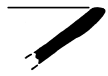

19

Treatment:

Only Ext.: 0
 Only Int.: 0
 Both: 0
 None: 1
 Total Count: 1
 (incl. undated)

Sherd thickness vs. rim diameter

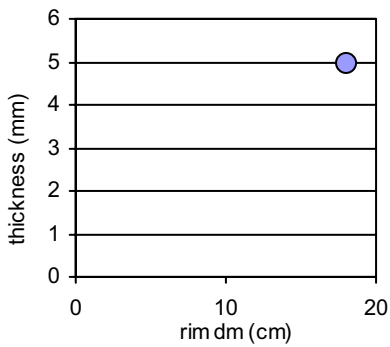

Ware Groups

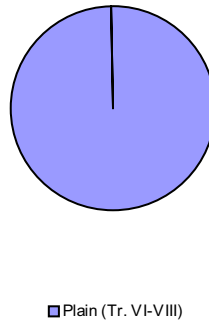

Vessel Shapes:

Shallow bowls

Dated sherds

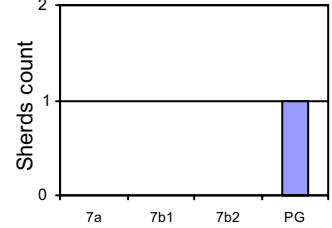

Rim Shape No: 21



21

Treatment:

Only Ext.: 0
 Only Int.: 0
 Both: 1
 None: 2
 Total Count: 3
 (incl. undated)

Sherd thickness vs. rim diameter

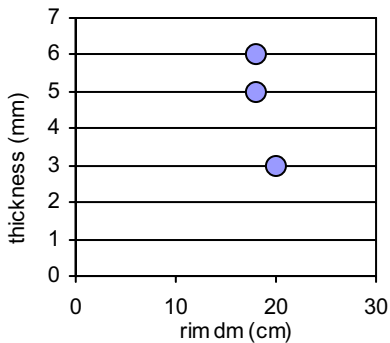

Ware Groups



Vessel Shapes:

Shallow bowls

Dated sherds

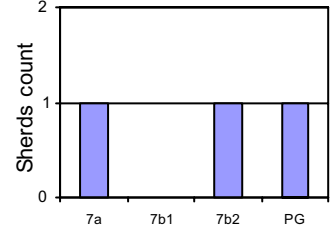

Rim Shape No: 40



40

Treatment:

Only Ext.: 0
 Only Int.: 0
 Both: 2
 None: 0
 Total Count: 2
 (incl. undated)

Sherd thickness vs. rim diameter

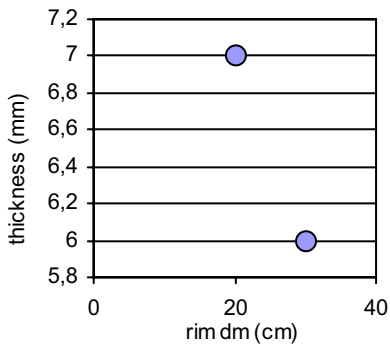

Ware Groups

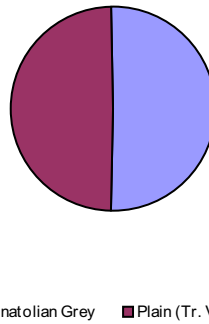

Vessel Shapes:

Shallow bowls

Dated sherds

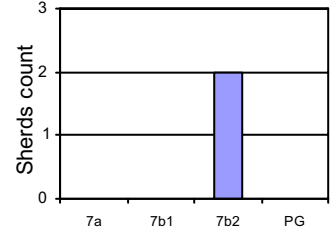

Rim Shape No: 65



65

Treatment:

Only Ext.: 0
 Only Int.: 0
 Both: 0
 None: 1
 Total Count: 1
 (incl. undated)

Sherd thickness vs. rim diameter

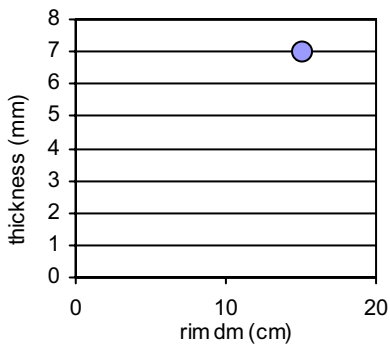

Ware Groups

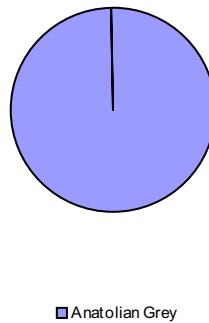

Vessel Shapes:

Deep bowls

Dated sherds

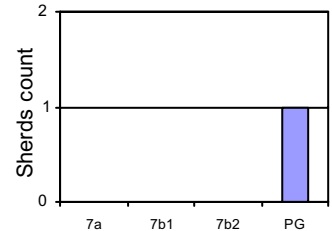

Plate 114

Rim Shape No: 106



Treatment:

Only Ext.: 0
 Only Int.: 0
 Both: 1
 None: 0
 Total Count: 1
 (incl. undated)

Sherd thickness vs. rim diameter

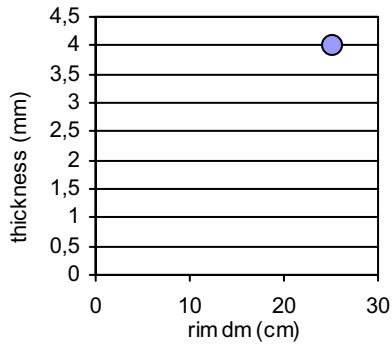

Ware Groups

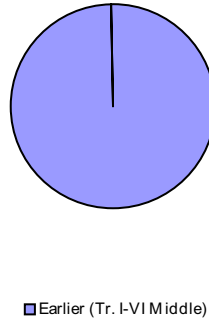

Vessel Shapes:

Antisplash rim bowl

Dated sherds

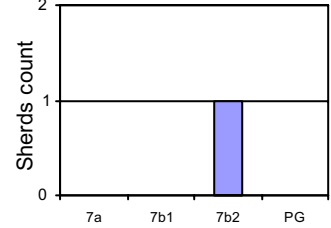

Rim Shape No: 132



132

Treatment:

Only Ext.: 0
 Only Int.: 0
 Both: 1
 None: 0
 Total Count: 1
 (incl. undated)

Sherd thickness vs. rim diameter

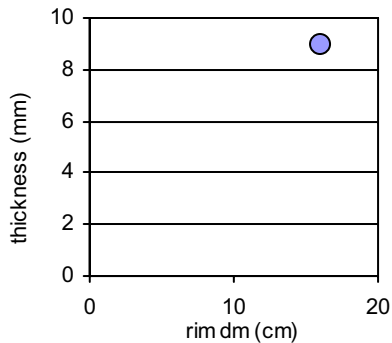

Ware Groups

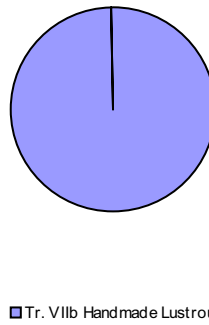

Vessel Shapes:

Hemispherical bowls

Dated sherds

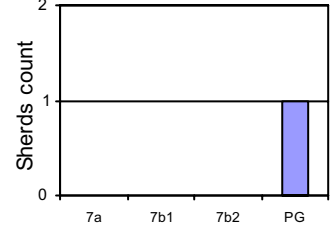

Rim Shape No: 167



167

Treatment:

Only Ext.: 0
 Only Int.: 1
 Both: 9
 None: 5
 Total Count: 17
 (incl. undated)

Sherd thickness vs. rim diameter

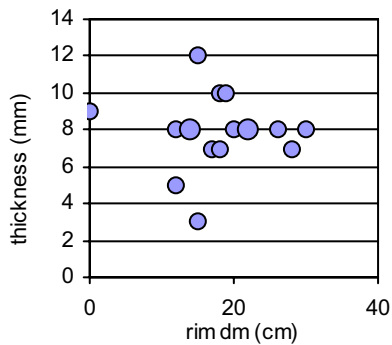

Ware Groups

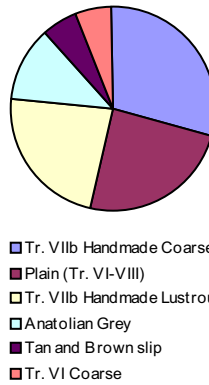

Vessel Shapes:

Shallow bowls

Dated sherds

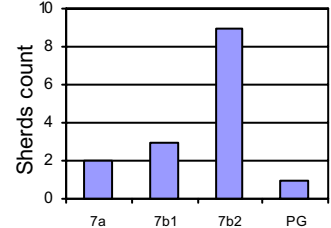

Rim Shape No: 179



179

Treatment:

Only Ext.: 0
 Only Int.: 0
 Both: 0
 None: 1
 Total Count: 1
 (incl. undated)

Sherd thickness vs. rim diameter

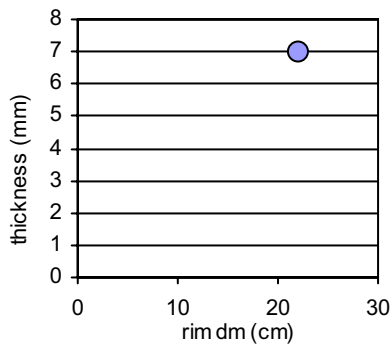

Ware Groups

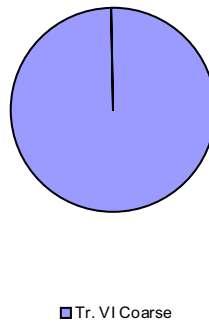

Vessel Shapes:

Shallow bowls

Dated sherds



Rim Shape No: 338



338

Treatment:

Only Ext.: 0
 Only Int.: 0
 Both: 2
 None: 0
 Total Count: 2
 (incl. undated)

Sherd thickness vs. rim diameter

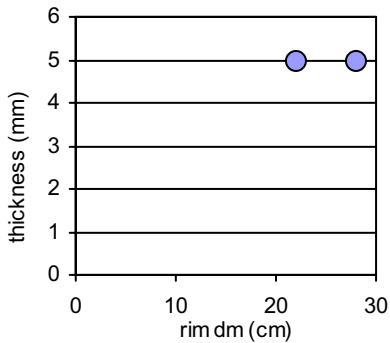

Ware Groups

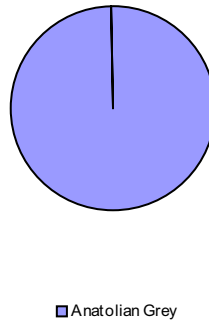

Vessel Shapes:

Deep bowls

Dated sherds

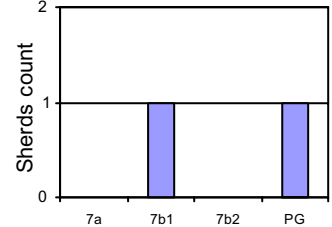

Rim Shape No: 339



339

Treatment:

Only Ext.: 0
 Only Int.: 2
 Both: 11
 None: 5
 Total Count: 20
 (incl. undated)

Sherd thickness vs. rim diameter

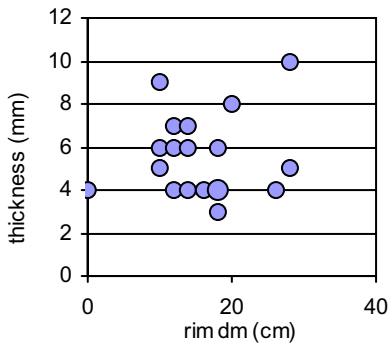

Ware Groups

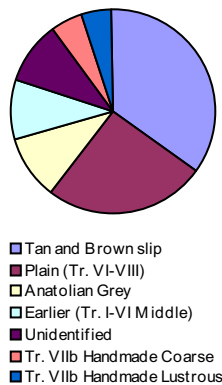

Vessel Shapes:

Cups (Dm <=10 cm), Hemispherical bowls

Dated sherds

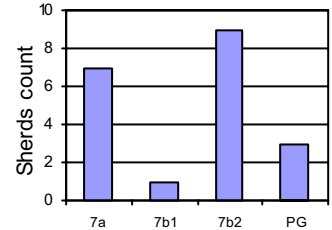

Rim Shape No: 344



344

Treatment:

Only Ext.: 0
 Only Int.: 0
 Both: 5
 None: 2
 Total Count: 8
 (incl. undated)

Sherd thickness vs. rim diameter

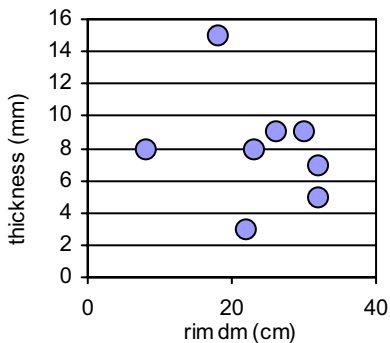

Ware Groups



Vessel Shapes:

Jars (if interior surface untreated), Kraters (if interior surface treated)

Dated sherds

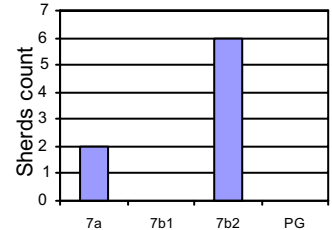

Rim Shape No: 346

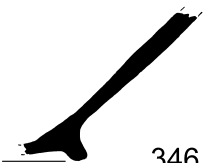

346

Treatment:

Only Ext.: 0
 Only Int.: 0
 Both: 1
 None: 0
 Total Count: 1
 (incl. undated)

Sherd thickness vs. rim diameter

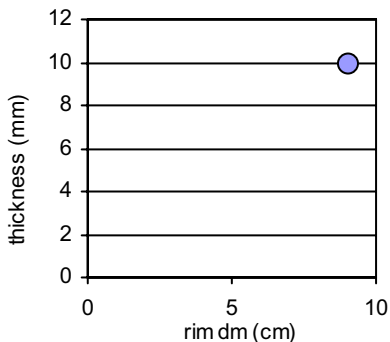

Ware Groups

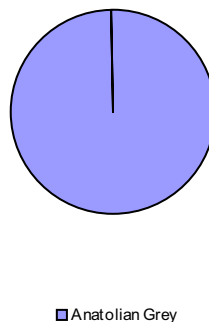

Vessel Shapes:

Dated sherds

Plate 116

Rim Shape No: 350



350

Treatment:

Only Ext.: 0
 Only Int.: 0
 Both: 0
 None: 1
 Total Count: 1
 (incl. undated)

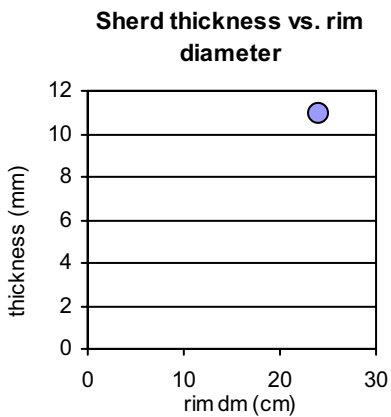

Ware Groups

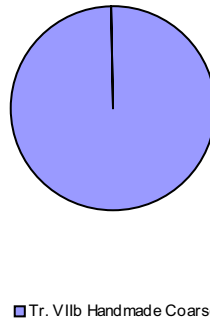

Vessel Shapes:

Dated sherds

Rim Shape No: 351



351

Treatment:

Only Ext.: 0
 Only Int.: 0
 Both: 4
 None: 2
 Total Count: 6
 (incl. undated)

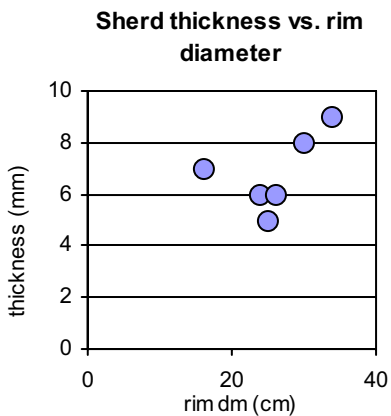

Ware Groups

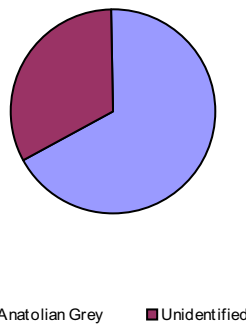

Vessel Shapes:

Jars (if interior surface untreated),
 Kraters (if interior surface treated)

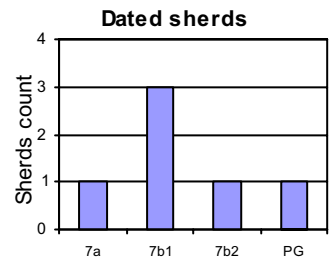

Rim Shape No: 352



352

Treatment:

Only Ext.: 0
 Only Int.: 0
 Both: 5
 None: 0
 Total Count: 7
 (incl. undated)

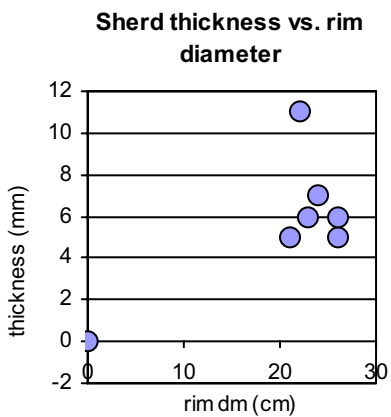

Ware Groups

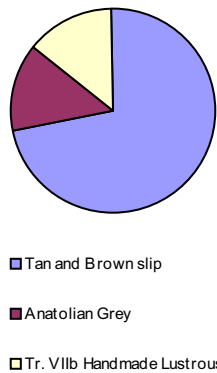

Vessel Shapes:

Shallow bowls

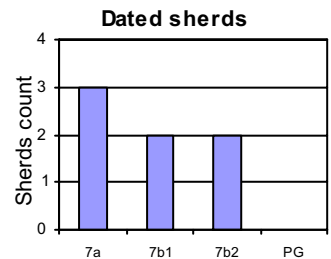

Rim Shape No: 353



353

Treatment:

Only Ext.: 0
 Only Int.: 1
 Both: 9
 None: 2
 Total Count: 12
 (incl. undated)

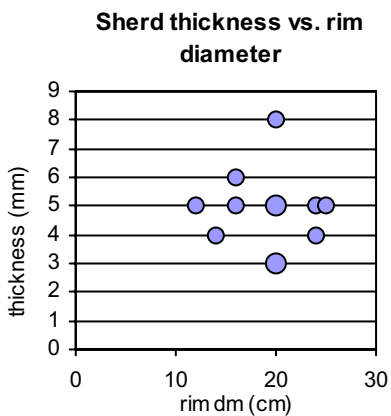

Ware Groups

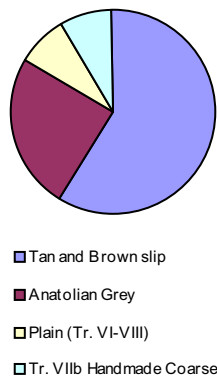

Vessel Shapes:

Shallow bowls

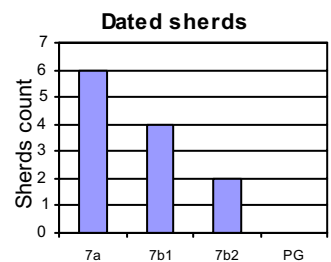

Rim Shape No: 354



354

Treatment:

Only Ext.: 0
 Only Int.: 0
 Both: 5
 None: 3
 Total Count: 9
 (incl. undated)

Sherd thickness vs. rim diameter

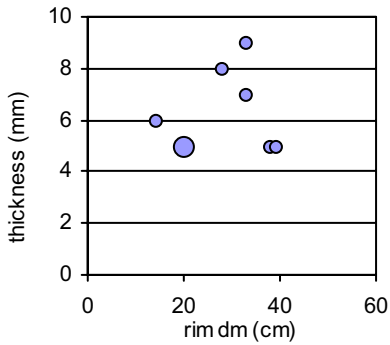

Ware Groups

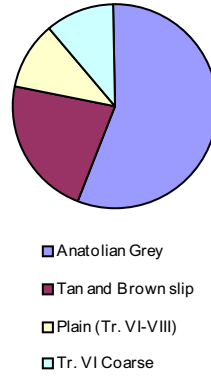

Vessel Shapes:

Bowls unspecified

Dated sherds

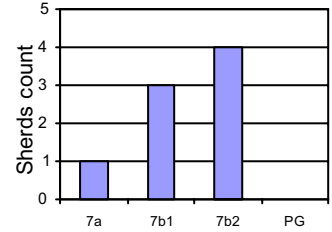

Rim Shape No: 355

Treatment:

Only Ext.: 0
 Only Int.: 0
 Both: 1
 None: 0
 Total Count: 1
 (incl. undated)

Sherd thickness vs. rim diameter

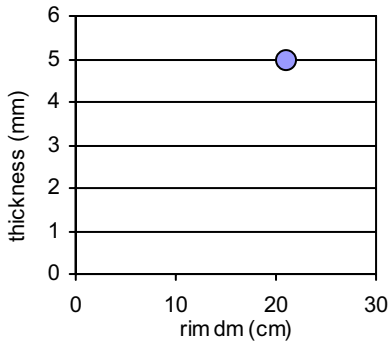

Ware Groups

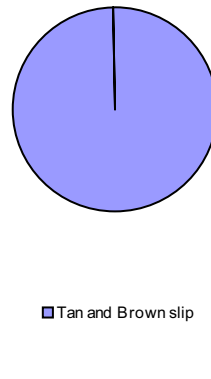

Vessel Shapes:

Dated sherds

Rim Shape No: 366



366

Treatment:

Only Ext.: 0
 Only Int.: 0
 Both: 1
 None: 0
 Total Count: 1
 (incl. undated)

Sherd thickness vs. rim diameter

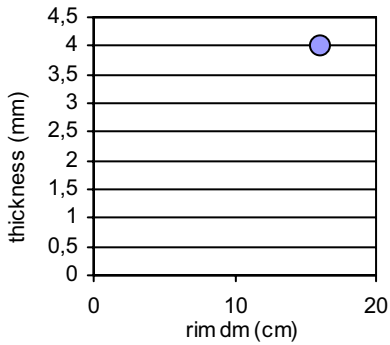

Ware Groups

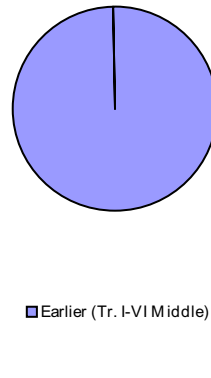

Vessel Shapes:

Hemispherical bowls

Dated sherds

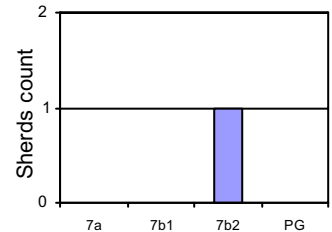

Rim Shape No: 385



385

Treatment:

Only Ext.: 0
 Only Int.: 0
 Both: 1
 None: 0
 Total Count: 1
 (incl. undated)

Sherd thickness vs. rim diameter

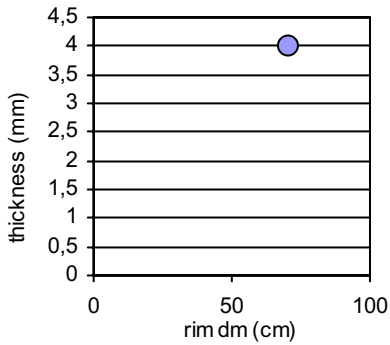

Ware Groups

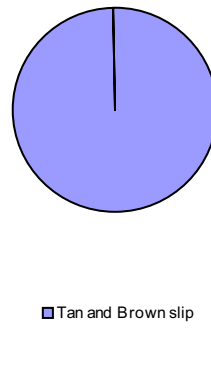

Vessel Shapes:

Dated sherds

Rim Shape No: 398

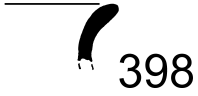

Treatment:
 Only Ext.: 0
 Only Int.: 0
 Both: 5
 None: 3
 Total Count: 8
 (incl. undated)

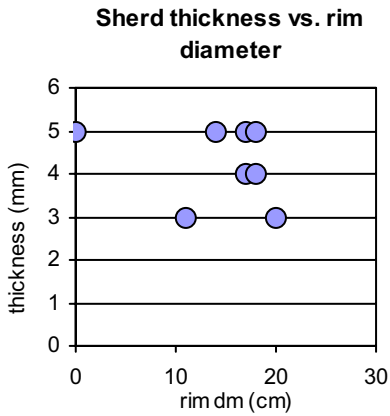

Ware Groups

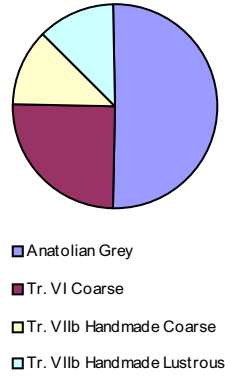

Vessel Shapes:
 Deep bowls

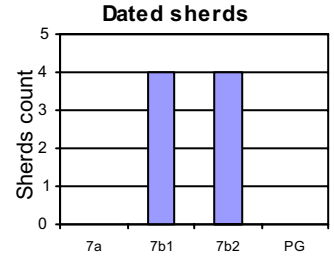

Rim Shape No: 400



Treatment:
 Only Ext.: 1
 Only Int.: 0
 Both: 8
 None: 1
 Total Count: 10
 (incl. undated)

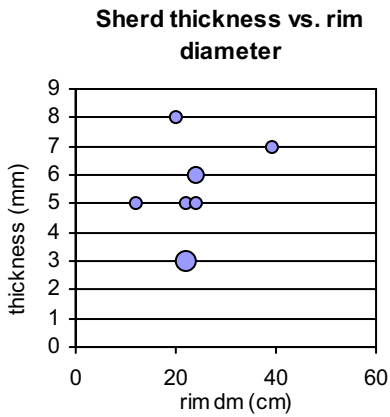

Ware Groups

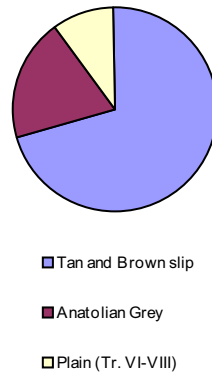

Vessel Shapes:
 Shallow bowls

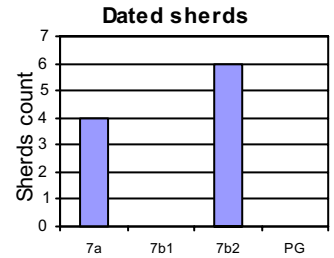

Rim Shape No: 501

Treatment:
 Only Ext.: 1
 Only Int.: 0
 Both: 0
 None: 0
 Total Count: 1
 (incl. undated)

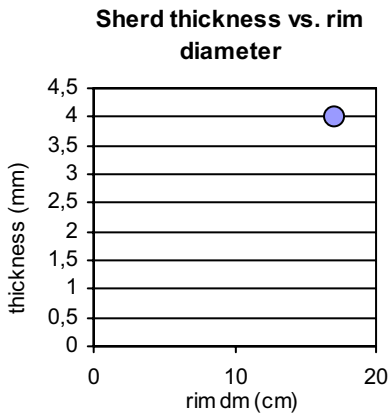

Ware Groups

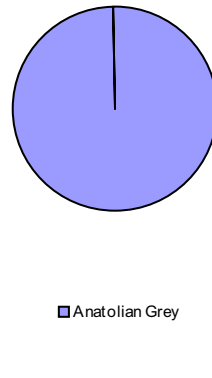

Vessel Shapes:

Dated sherds

Rim Shape No: 503

Treatment:
 Only Ext.: 0
 Only Int.: 0
 Both: 1
 None: 0
 Total Count: 1
 (incl. undated)

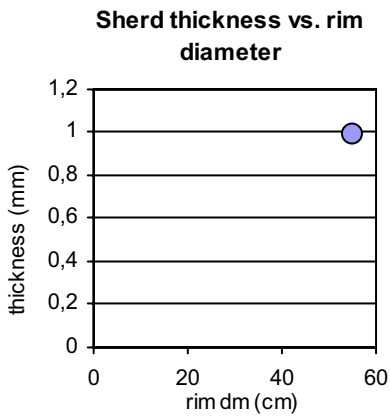

Ware Groups

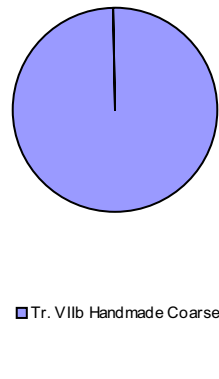

Vessel Shapes:

Dated sherds

Rim Shape No: 506



Treatment:

Only Ext.:	4
Only Int.:	0
Both:	5
None:	7
Total Count:	17
(incl. undated)	

Sherd thickness vs. rim diameter

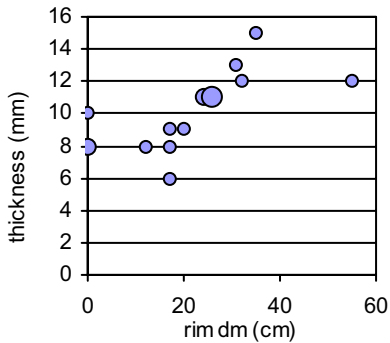

Ware Groups

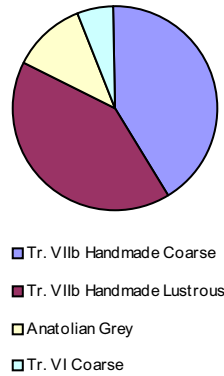

Vessel Shapes:
Jars

Dated sherds

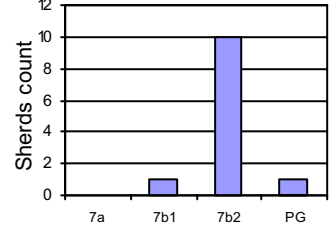

Rim Shape No: 507

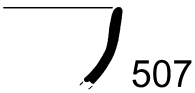

Treatment:

Only Ext.:	0
Only Int.:	0
Both:	26
None:	7
Total Count:	33
(incl. undated)	

Sherd thickness vs. rim diameter

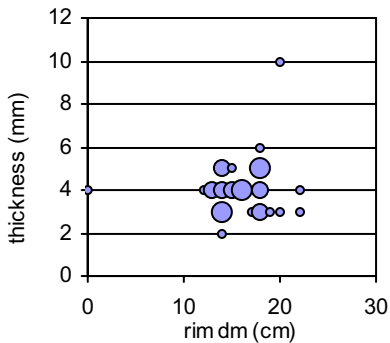

Ware Groups

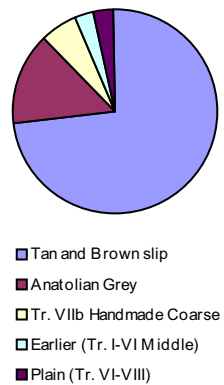

Vessel Shapes:
Hemispherical bowls

Dated sherds

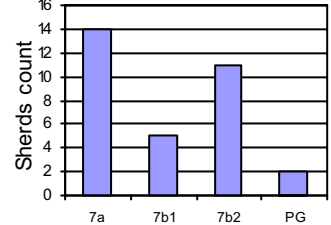

Rim Shape No: 508



Treatment:

Only Ext.:	0
Only Int.:	0
Both:	2
None:	2
Total Count:	4
(incl. undated)	

Sherd thickness vs. rim diameter

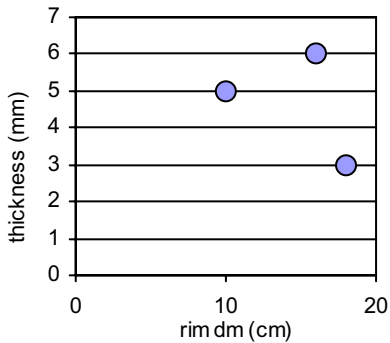

Ware Groups



Vessel Shapes:
Cups (dm <=10 cm), Deep bowls

Dated sherds

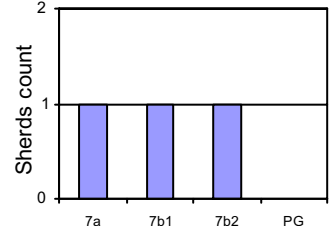

Rim Shape No: 509



Treatment:

Only Ext.:	0
Only Int.:	0
Both:	20
None:	4
Total Count:	25
(incl. undated)	

Sherd thickness vs. rim diameter

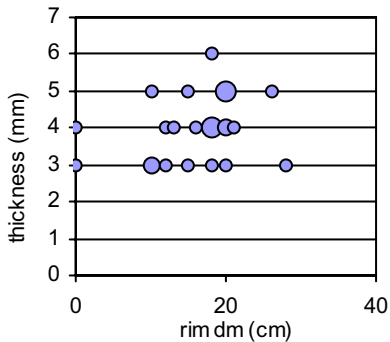

Ware Groups

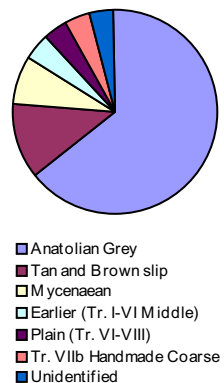

Vessel Shapes:
Cups (dm <=10 cm), Deep bowls

Dated sherds

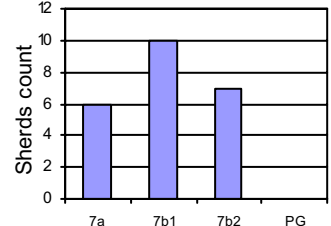

Rim Shape No: 510



510

Treatment:

Only Ext.: 0
 Only Int.: 0
 Both: 4
 None: 9
 Total Count: 14
 (incl. undated)

Sherd thickness vs. rim diameter

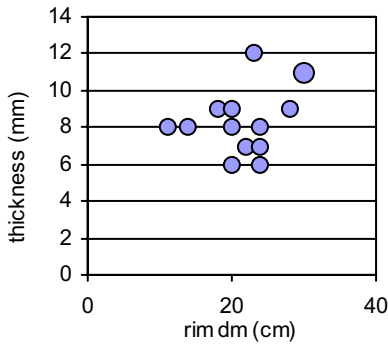

Ware Groups

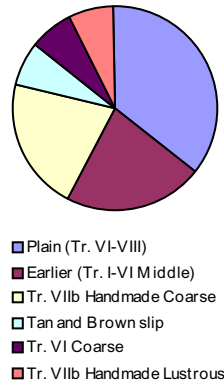

Vessel Shapes:
Shallow bowls

Dated sherds

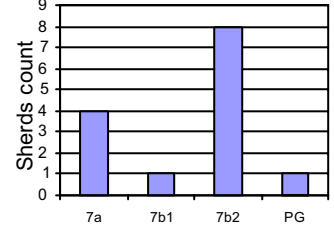

Rim Shape No: 514



514

Treatment:

Only Ext.: 0
 Only Int.: 0
 Both: 4
 None: 0
 Total Count: 4
 (incl. undated)

Sherd thickness vs. rim diameter

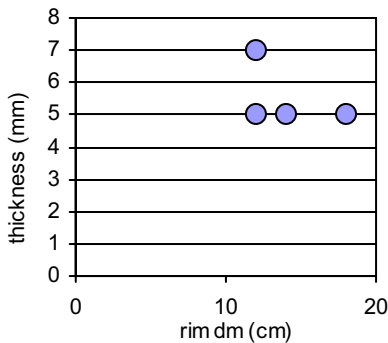

Ware Groups

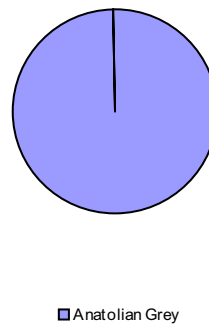

Vessel Shapes:
Jugs

Dated sherds

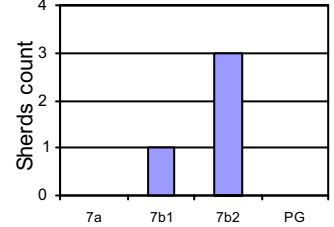

Rim Shape No: 518

Sherd thickness vs. rim diameter

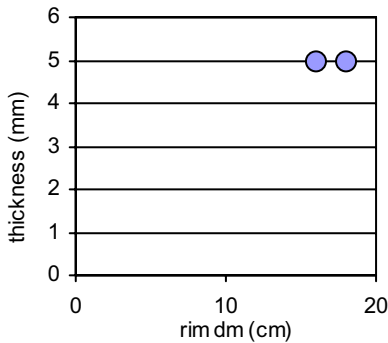

Ware Groups

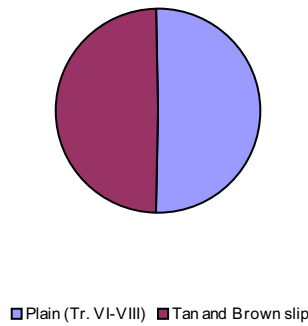

Vessel Shapes:

Dated sherds

Treatment:

Only Ext.: 1
 Only Int.: 0
 Both: 0
 None: 1
 Total Count: 2
 (incl. undated)

Rim Shape No: 522



522

Treatment:

Only Ext.: 1
 Only Int.: 0
 Both: 17
 None: 1
 Total Count: 20
 (incl. undated)

Sherd thickness vs. rim diameter

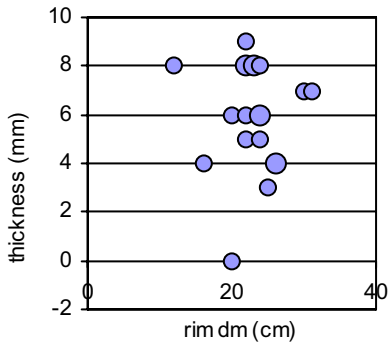

Ware Groups

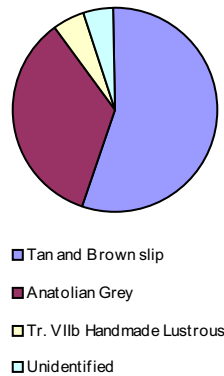

Vessel Shapes:
Shallow bowls

Dated sherds

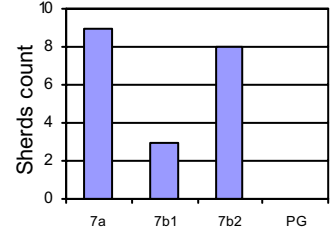

Plate 121

Rim Shape No: 526



526

Treatment:

Only Ext.: 0
 Only Int.: 0
 Both: 1
 None: 0
 Total Count: 1
 (incl. undated)

Sherd thickness vs. rim diameter

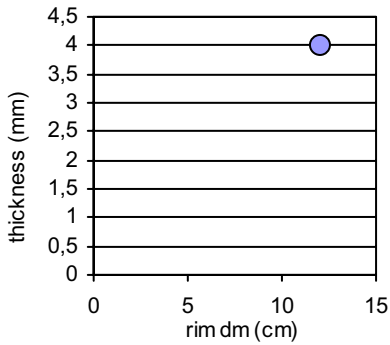

Ware Groups

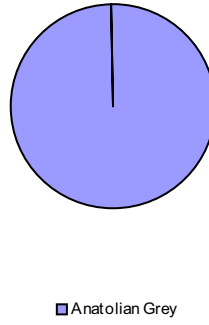

Vessel Shapes:

Jugs

Dated sherds

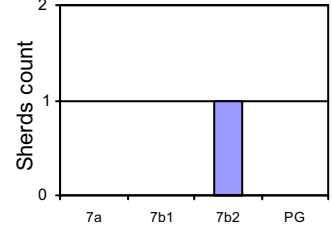

Rim Shape No: 527



527

Treatment:

Only Ext.: 5
 Only Int.: 0
 Both: 4
 None: 1
 Total Count: 11
 (incl. undated)

Sherd thickness vs. rim diameter

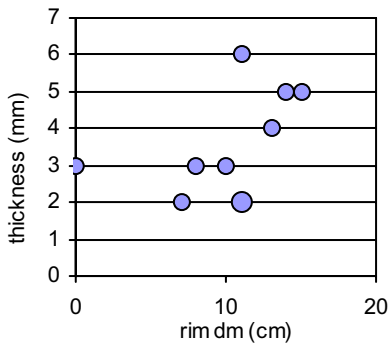

Ware Groups



Vessel Shapes:

Jugs

Dated sherds

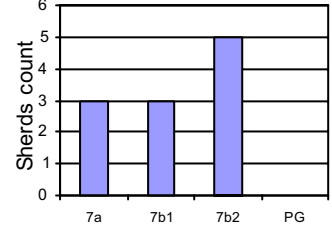

Rim Shape No: 528

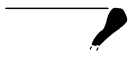

528

Treatment:

Only Ext.: 0
 Only Int.: 0
 Both: 2
 None: 0
 Total Count: 2
 (incl. undated)

Sherd thickness vs. rim diameter

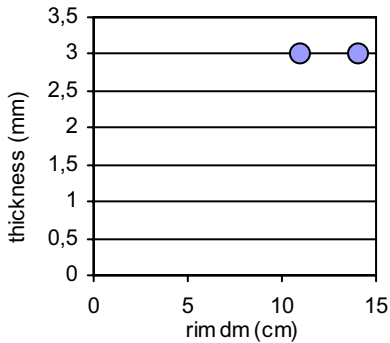

Ware Groups

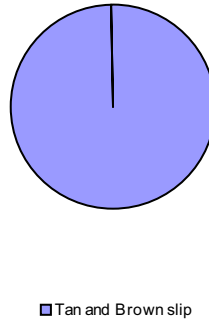

Vessel Shapes:

Jugs

Dated sherds

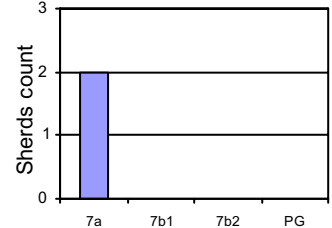

Rim Shape No: 533

Treatment:

Only Ext.: 0
 Only Int.: 0
 Both: 1
 None: 0
 Total Count: 1
 (incl. undated)

Sherd thickness vs. rim diameter

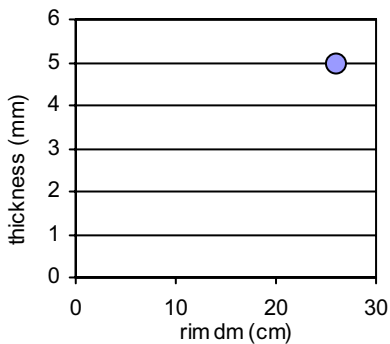

Ware Groups

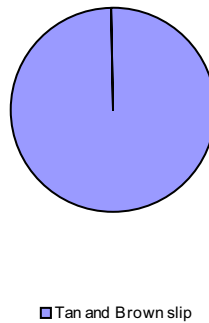

Vessel Shapes:

Dated sherds

Rim Shape No: 535

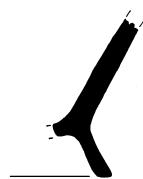

535

Treatment:

Only Ext.: 0
 Only Int.: 0
 Both: 1
 None: 0
 Total Count: 1
 (incl. undated)

Sherd thickness vs. rim diameter

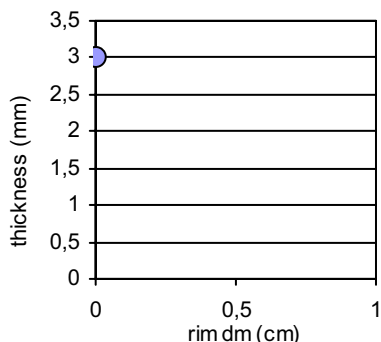

Ware Groups

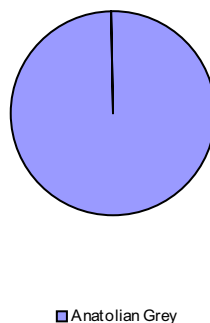

Vessel Shapes:

Dated sherds

Rim Shape No: 536



536

Treatment:

Only Ext.: 0
 Only Int.: 0
 Both: 1
 None: 0
 Total Count: 1
 (incl. undated)

Sherd thickness vs. rim diameter

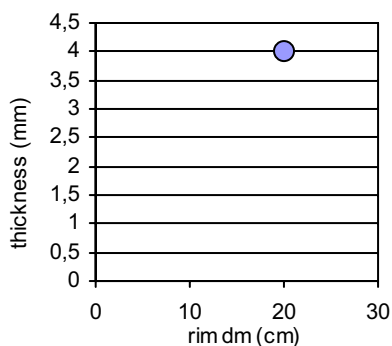

Ware Groups

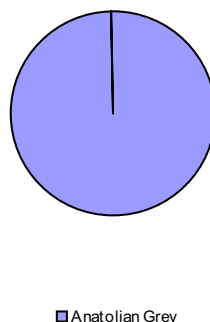

Vessel Shapes:

Shallow bowls

Dated sherds

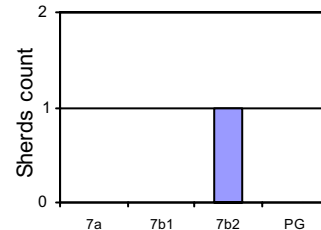

Rim Shape No: 539



539

Treatment:

Only Ext.: 1
 Only Int.: 0
 Both: 2
 None: 0
 Total Count: 3
 (incl. undated)

Sherd thickness vs. rim diameter

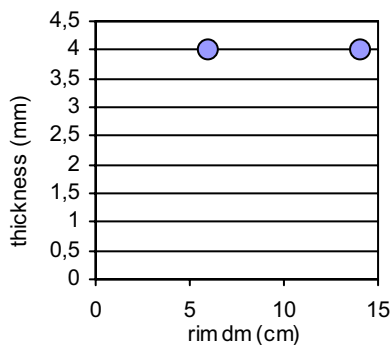

Ware Groups



Vessel Shapes:

Jars

Dated sherds

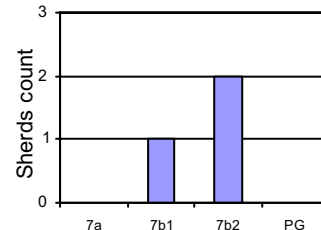

Rim Shape No: 540



540

Treatment:

Only Ext.: 6
 Only Int.: 0
 Both: 10
 None: 0
 Total Count: 16
 (incl. undated)

Sherd thickness vs. rim diameter

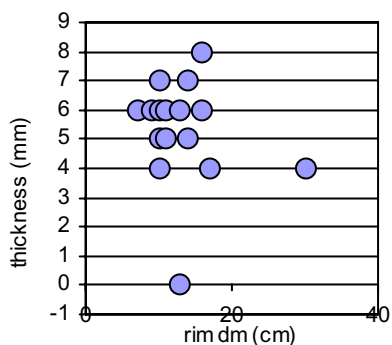

Ware Groups

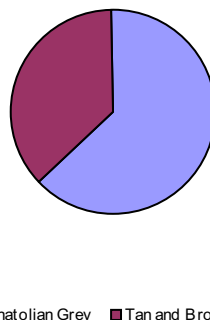

Vessel Shapes:

Jugs

Dated sherds

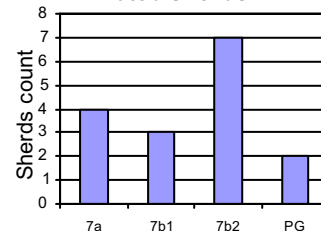

Rim Shape No: 541



Treatment:

Only Ext.: 1
 Only Int.: 0
 Both: 18
 None: 2
 Total Count: 21
 (incl. undated)

Sherd thickness vs. rim diameter

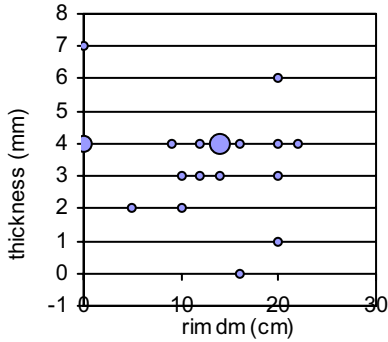

Ware Groups

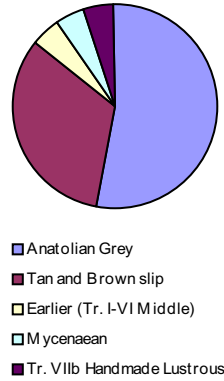

Vessel Shapes:

Cups (dm <=10 cm), Deep bowls

Dated sherds

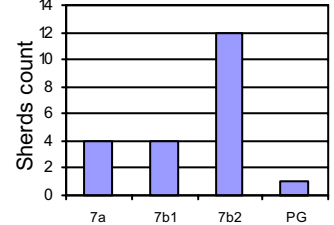

Rim Shape No: 544



Treatment:

Only Ext.: 0
 Only Int.: 0
 Both: 3
 None: 6
 Total Count: 9
 (incl. undated)

Sherd thickness vs. rim diameter

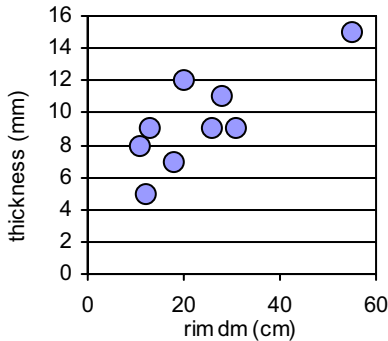

Ware Groups



Vessel Shapes:

Jars

Dated sherds

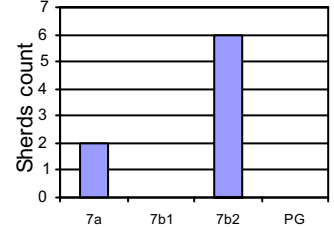

Rim Shape No: 545



Treatment:

Only Ext.: 1
 Only Int.: 0
 Both: 9
 None: 1
 Total Count: 11
 (incl. undated)

Sherd thickness vs. rim diameter

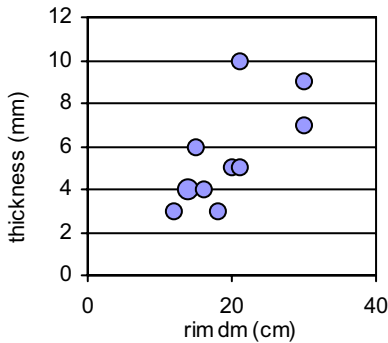

Ware Groups

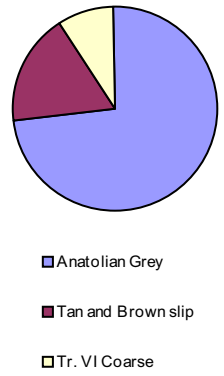

Vessel Shapes:

Deep bowls

Dated sherds

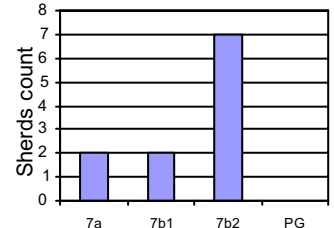

Rim Shape No: 546



Treatment:

Only Ext.: 0
 Only Int.: 0
 Both: 23
 None: 4
 Total Count: 28
 (incl. undated)

Sherd thickness vs. rim diameter

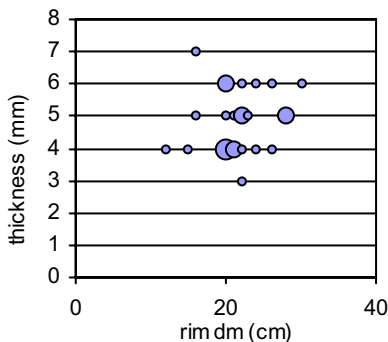

Ware Groups

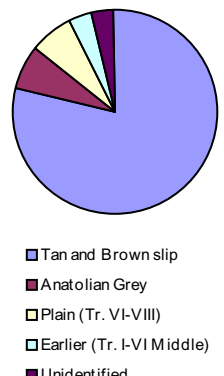

Vessel Shapes:

Shallow bowls

Dated sherds

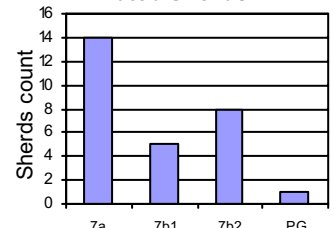

Rim Shape No: 547



Treatment:

Only Ext.: 0
 Only Int.: 0
 Both: 1
 None: 0
 Total Count: 1
 (incl. undated)

Sherd thickness vs. rim diameter

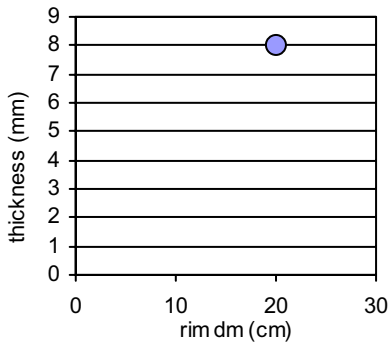

Ware Groups

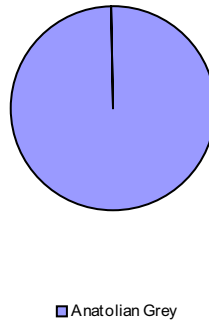

Vessel Shapes:
Kraters

Dated sherds

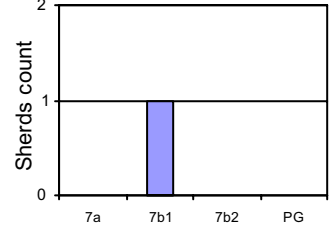

Rim Shape No: 548

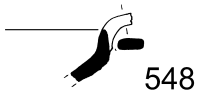

Treatment:

Only Ext.: 0
 Only Int.: 0
 Both: 1
 None: 0
 Total Count: 1
 (incl. undated)

Sherd thickness vs. rim diameter

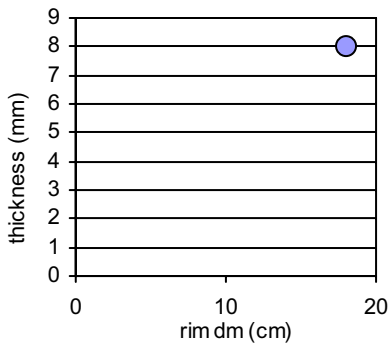

Ware Groups

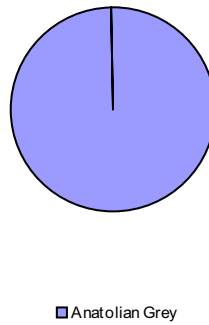

Vessel Shapes:
Bowls unspecified

Dated sherds

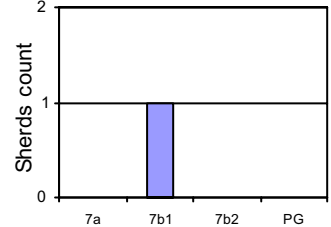

Rim Shape No: 553



Treatment:

Only Ext.: 0
 Only Int.: 0
 Both: 35
 None: 6
 Total Count: 42
 (incl. undated)

Sherd thickness vs. rim diameter

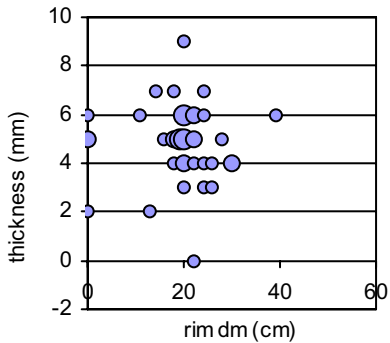

Ware Groups

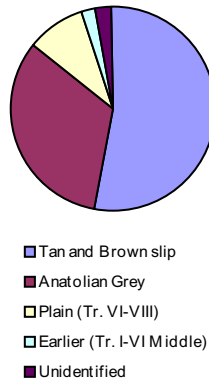

Vessel Shapes:
Shallow bowls

Dated sherds

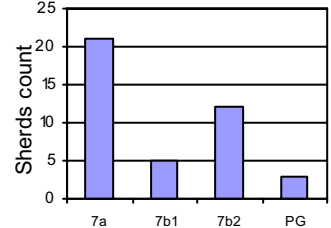

Rim Shape No: 554

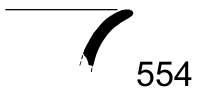

Treatment:

Only Ext.: 2
 Only Int.: 0
 Both: 35
 None: 3
 Total Count: 40
 (incl. undated)

Sherd thickness vs. rim diameter

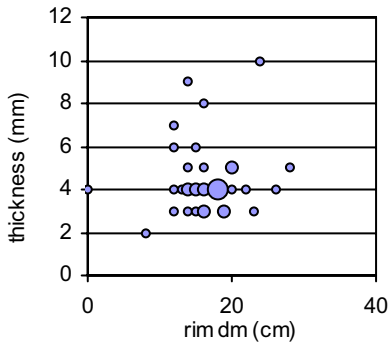

Ware Groups

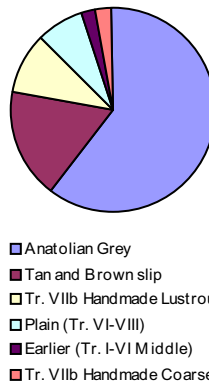

Vessel Shapes:
Cups (dm <= 10 cm), Deep bowls

Dated sherds

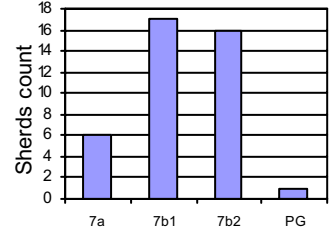

Rim Shape No: 555

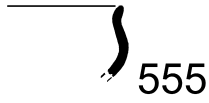

Treatment:

Only Ext.: 1
 Only Int.: 0
 Both: 4
 None: 1
 Total Count: 6
 (incl. undated)

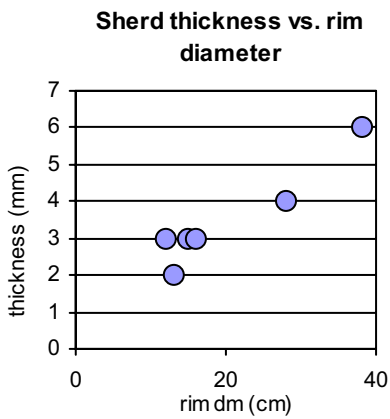

Ware Groups



Vessel Shapes:
Bowls unspecified

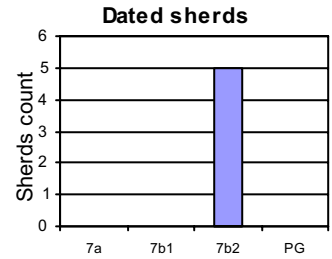

Rim Shape No: 556

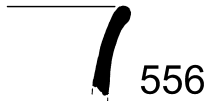

Treatment:

Only Ext.: 0
 Only Int.: 0
 Both: 5
 None: 4
 Total Count: 9
 (incl. undated)

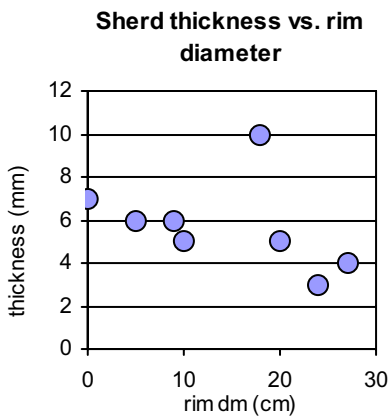

Ware Groups



Vessel Shapes:
Jars (<=15 cm), Jugs (>15 cm)

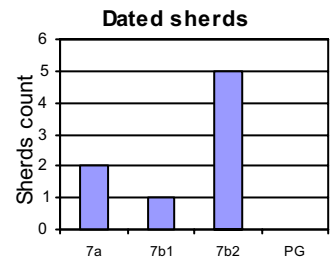

Rim Shape No: 557

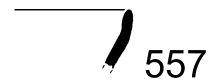

Treatment:

Only Ext.: 0
 Only Int.: 0
 Both: 6
 None: 2
 Total Count: 8
 (incl. undated)

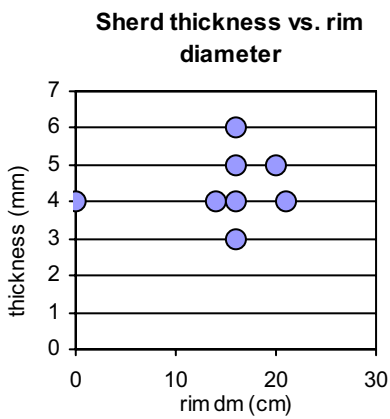

Ware Groups

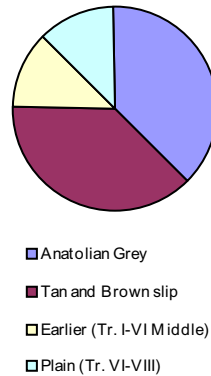

Vessel Shapes:
Bowls unspecified

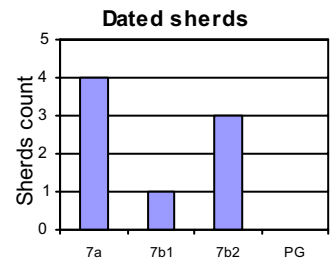

Rim Shape No: 558

Treatment:

Only Ext.: 0
 Only Int.: 0
 Both: 1
 None: 0
 Total Count: 1
 (incl. undated)

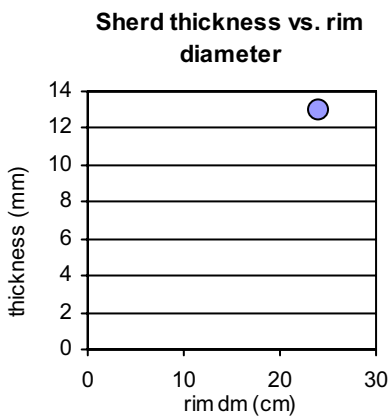

Ware Groups

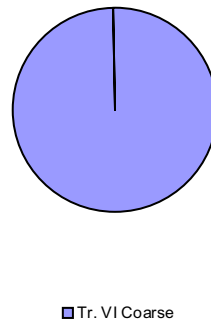

Vessel Shapes:

Dated sherds

Rim Shape No: 564

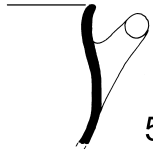

564

Treatment:

Only Ext.: 1
 Only Int.: 0
 Both: 21
 None: 2
 Total Count: 24
 (incl. undated)

Sherd thickness vs. rim diameter

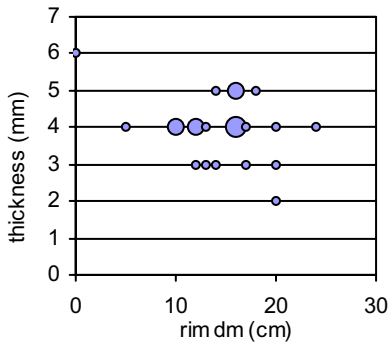

Ware Groups

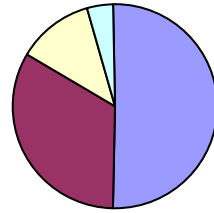

■ Tan and Brown slip
 ■ Anatolian Grey
 ■ Mycenaean
 ■ Tr. VIIb Handmade Coarse

Vessel Shapes:

Cups (dm < 10 cm), Skyphoi

Dated sherds

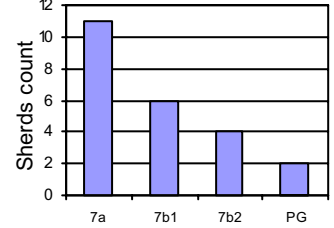

Rim Shape No: 565

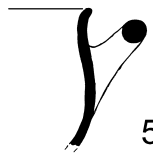

565

Treatment:

Only Ext.: 0
 Only Int.: 0
 Both: 1
 None: 0
 Total Count: 1
 (incl. undated)

Sherd thickness vs. rim diameter

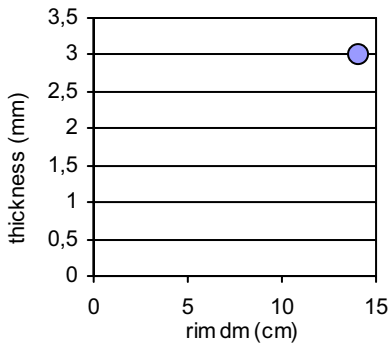

Ware Groups

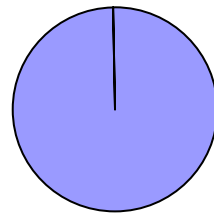

■ Anatolian Grey

Vessel Shapes:

Skyphoi

Dated sherds

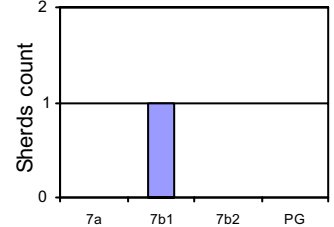

Rim Shape No: 566



566

Treatment:

Only Ext.: 0
 Only Int.: 2
 Both: 48
 None: 8
 Total Count: 58
 (incl. undated)

Sherd thickness vs. rim diameter

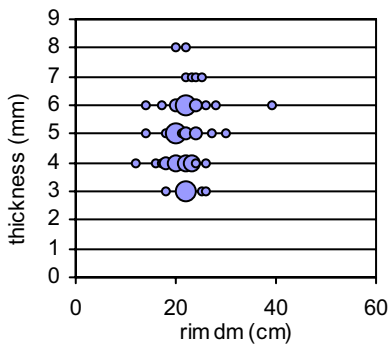

Ware Groups

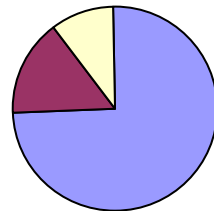

■ Tan and Brown slip
 ■ Anatolian Grey
 ■ Plain (Tr. VI-VIII)

Vessel Shapes:

Shallow bowls

Dated sherds

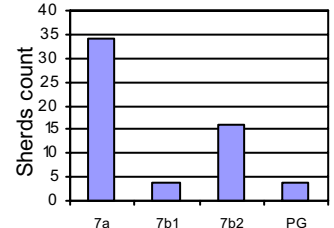

Rim Shape No: 567



567

Treatment:

Only Ext.: 0
 Only Int.: 0
 Both: 2
 None: 0
 Total Count: 3
 (incl. undated)

Sherd thickness vs. rim diameter

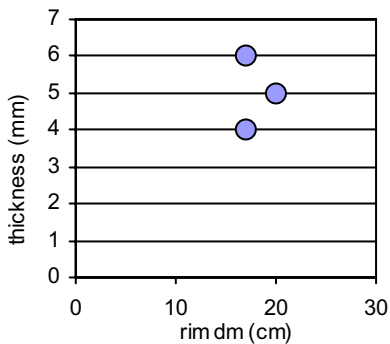

Ware Groups

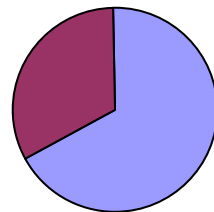

■ Anatolian Grey ■ Tan and Brown slip

Vessel Shapes:

Deep bowls

Dated sherds

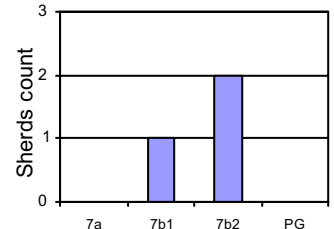

Plate 127

Rim Shape No: 568



Treatment:

Only Ext.: 1
 Only Int.: 0
 Both: 2
 None: 0
 Total Count: 3
 (incl. undated)

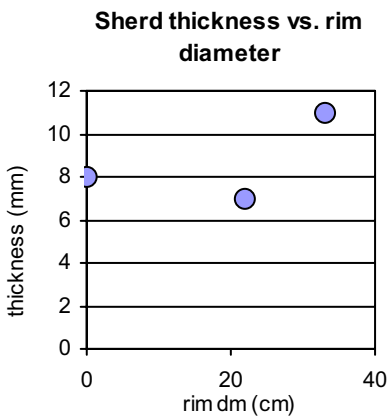

Ware Groups

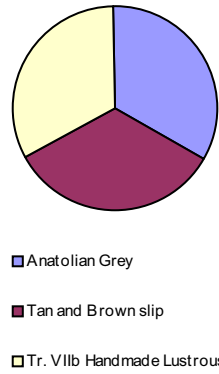

Vessel Shapes:

Shallow bowls

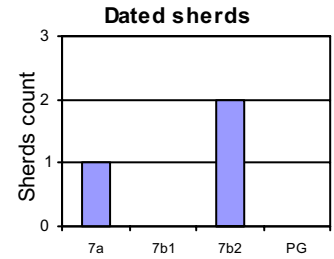

Rim Shape No: 569



Treatment:

Only Ext.: 1
 Only Int.: 0
 Both: 1
 None: 0
 Total Count: 2
 (incl. undated)

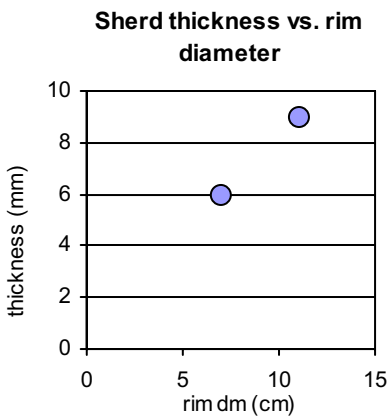

Ware Groups

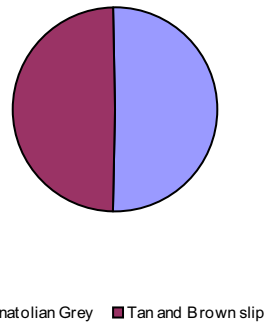

Vessel Shapes:

Dated sherds

Rim Shape No: 570



Treatment:

Only Ext.: 0
 Only Int.: 0
 Both: 0
 None: 0
 Total Count: 1
 (incl. undated)

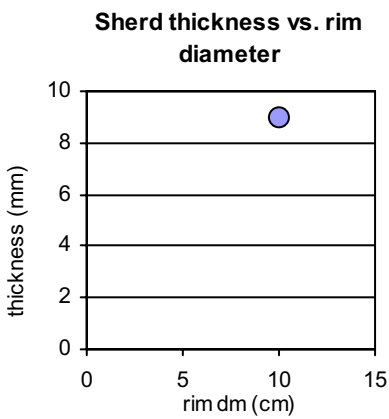

Ware Groups

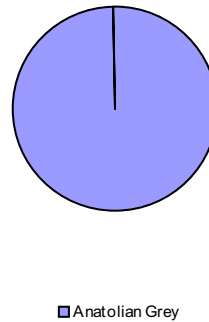

Vessel Shapes:

Cups

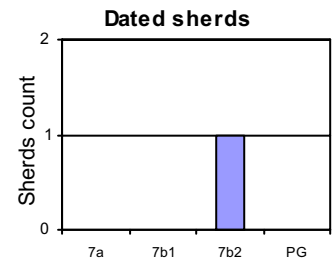

Rim Shape No: 574

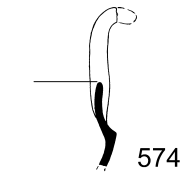

Treatment:

Only Ext.: 0
 Only Int.: 0
 Both: 1
 None: 0
 Total Count: 1
 (incl. undated)

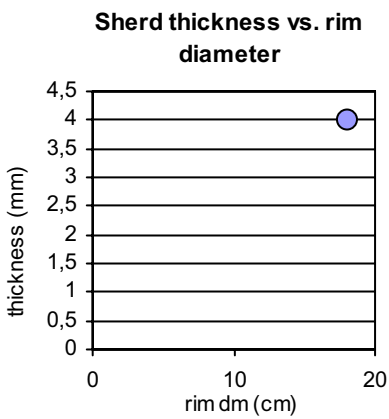

Ware Groups

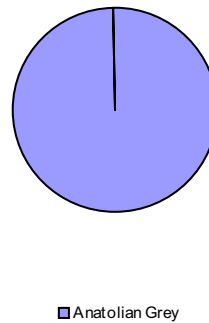

Vessel Shapes:

Carinated bowls

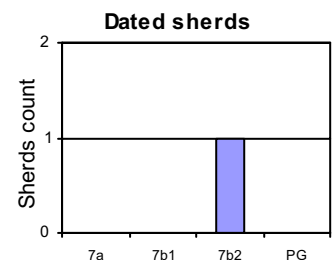

Rim Shape No: 577

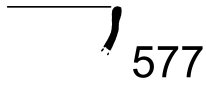

Treatment:

Only Ext.: 0
 Only Int.: 0
 Both: 1
 None: 0
 Total Count: 1
 (incl. undated)

Sherd thickness vs. rim diameter

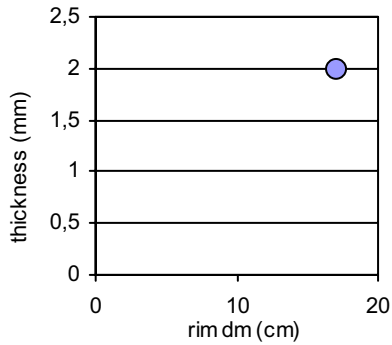

Ware Groups

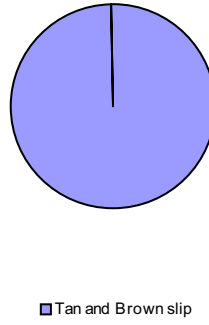

Vessel Shapes:

Hemispherical bowls

Dated sherds

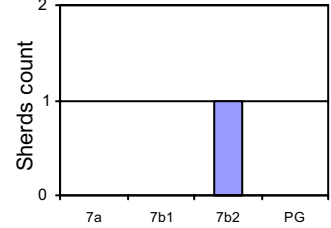

Rim Shape No: 578

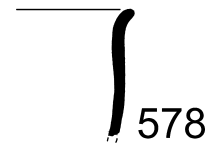

Treatment:

Only Ext.: 1
 Only Int.: 0
 Both: 25
 None: 2
 Total Count: 28
 (incl. undated)

Sherd thickness vs. rim diameter

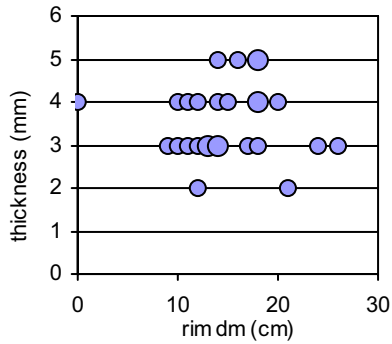

Ware Groups



Vessel Shapes:

Cups (dm <= 10 cm), Skyphoi

Dated sherds

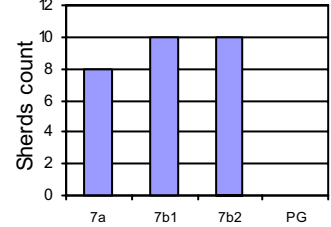

Rim Shape No: 579



Treatment:

Only Ext.: 0
 Only Int.: 1
 Both: 34
 None: 1
 Total Count: 37
 (incl. undated)

Sherd thickness vs. rim diameter

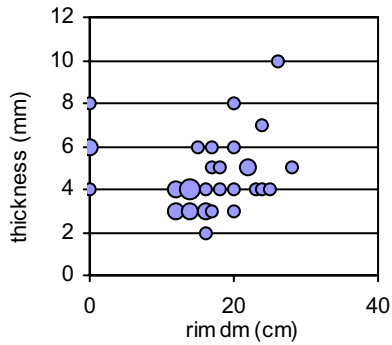

Ware Groups

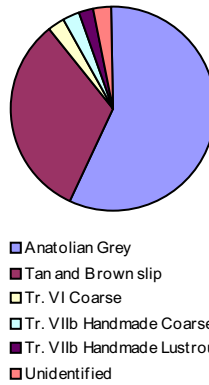

Vessel Shapes:

Skyphoi

Dated sherds

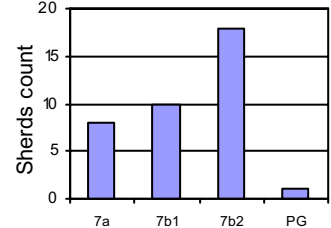

Rim Shape No: 580

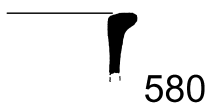

Treatment:

Only Ext.: 0
 Only Int.: 0
 Both: 7
 None: 3
 Total Count: 10
 (incl. undated)

Sherd thickness vs. rim diameter

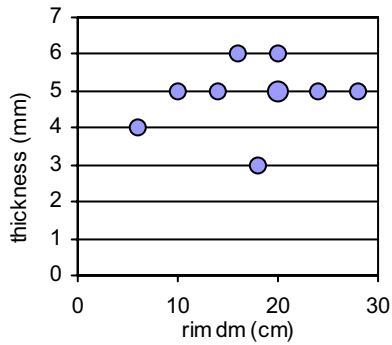

Ware Groups

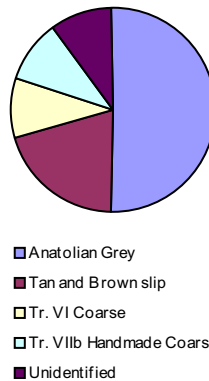

Vessel Shapes:

Bowls unspecified, Cups (dm <= 10 cm)

Dated sherds

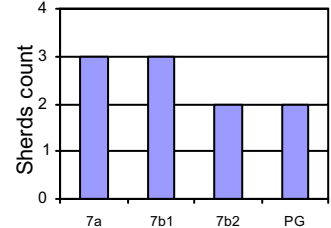

Plate 129

Rim Shape No: 581



581

Treatment:

Only Ext.: 0
 Only Int.: 0
 Both: 2
 None: 0
 Total Count: 3
 (incl. undated)

Sherd thickness vs. rim diameter

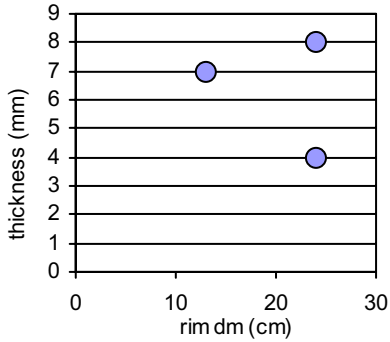

Ware Groups

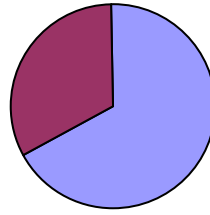

Vessel Shapes:
Kraters

Dated sherds

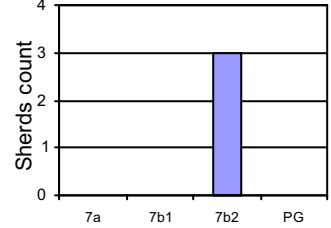

Rim Shape No: 583



583

Treatment:

Only Ext.: 0
 Only Int.: 0
 Both: 3
 None: 0
 Total Count: 3
 (incl. undated)

Sherd thickness vs. rim diameter

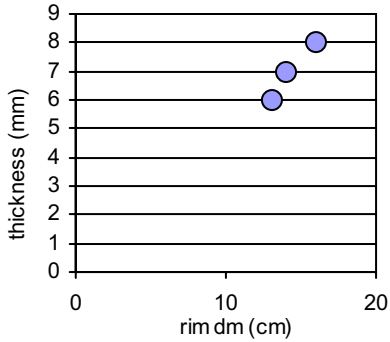

Ware Groups

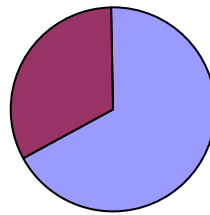

Vessel Shapes:
Bowls unspecified

Dated sherds

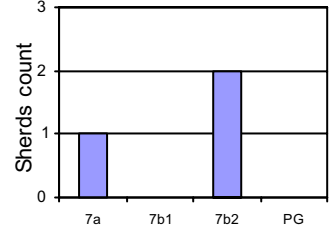

Rim Shape No: 584



584

Treatment:

Only Ext.: 2
 Only Int.: 0
 Both: 5
 None: 1
 Total Count: 8
 (incl. undated)

Sherd thickness vs. rim diameter

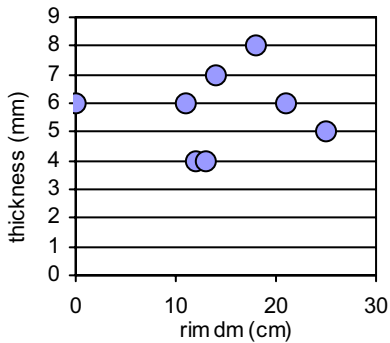

Ware Groups

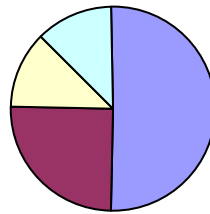

Vessel Shapes:
Bowls unspecified

Dated sherds

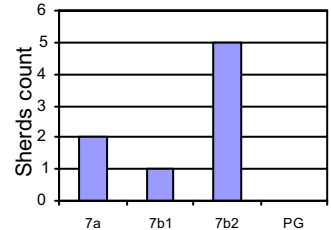

Rim Shape No: 589



589

Treatment:

Only Ext.: 2
 Only Int.: 0
 Both: 10
 None: 5
 Total Count: 18
 (incl. undated)

Sherd thickness vs. rim diameter

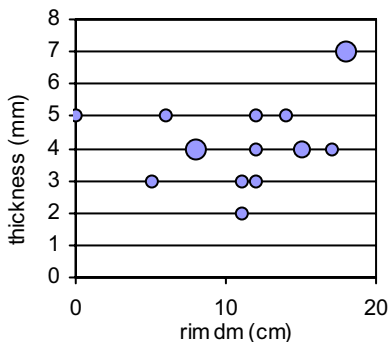

Ware Groups

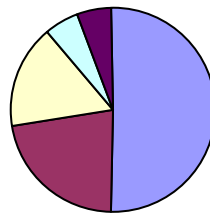

Vessel Shapes:
Bowls unspecified, Cups (dm <= 10 cm)

Dated sherds

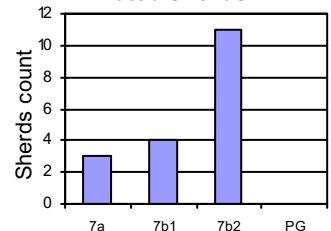

Plate 130

Rim Shape No: 592



592

Treatment:

Only Ext.: 3
 Only Int.: 0
 Both: 7
 None: 5
 Total Count: 15
 (incl. undated)

Sherd thickness vs. rim diameter

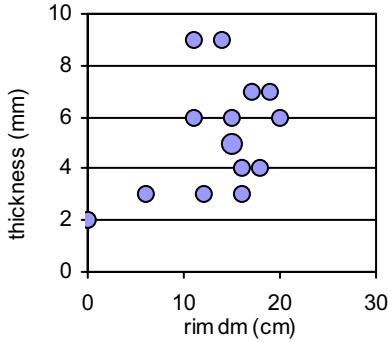

Ware Groups



Vessel Shapes:

Bowls unspecified, Cups (dm <= 10 cm)

Dated sherds

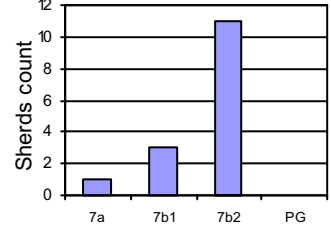

Rim Shape No: 593



593

Treatment:

Only Ext.: 1
 Only Int.: 0
 Both: 10
 None: 2
 Total Count: 13
 (incl. undated)

Sherd thickness vs. rim diameter

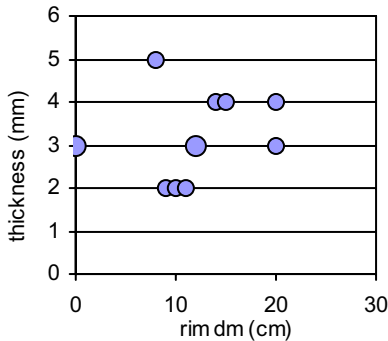

Ware Groups



Vessel Shapes:

Cups (dm <= 10 cm), Deep bowls

Dated sherds

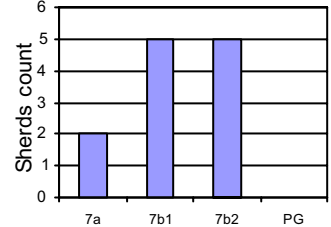

Rim Shape No: 597



597

Treatment:

Only Ext.: 0
 Only Int.: 0
 Both: 3
 None: 0
 Total Count: 3
 (incl. undated)

Sherd thickness vs. rim diameter

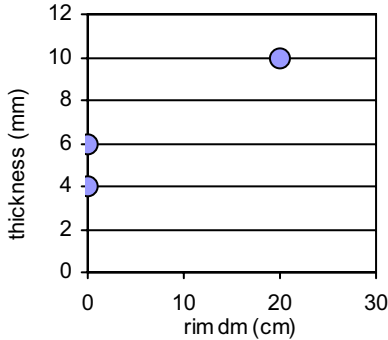

Ware Groups



Vessel Shapes:

Dated sherds

Rim Shape No: 604

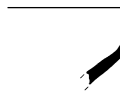

604

Treatment:

Only Ext.: 0
 Only Int.: 0
 Both: 4
 None: 0
 Total Count: 4
 (incl. undated)

Sherd thickness vs. rim diameter

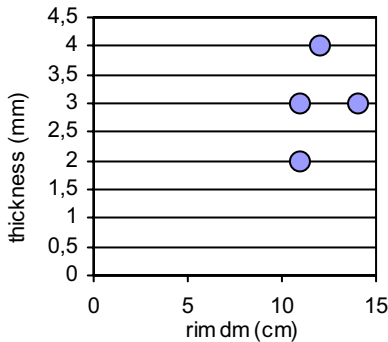

Ware Groups

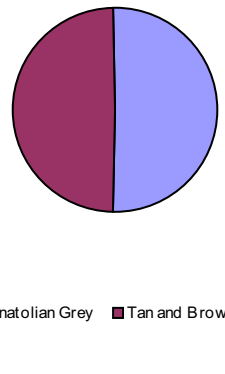

Vessel Shapes:

Carinated bowls

Dated sherds

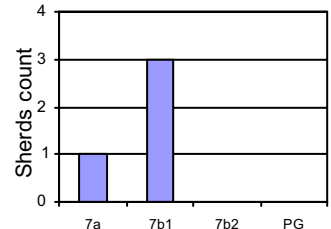

Rim Shape No: 616

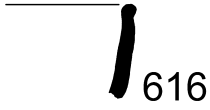

Treatment:

Only Ext.: 0
 Only Int.: 0
 Both: 2
 None: 0
 Total Count: 2
 (incl. undated)

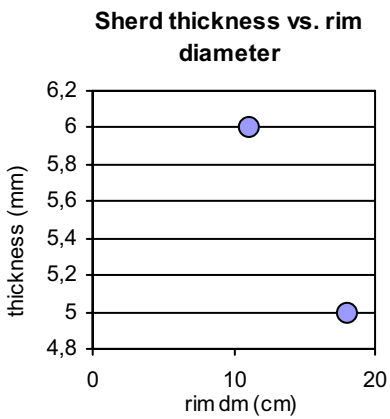

Ware Groups

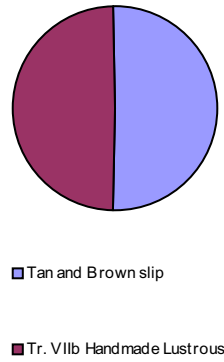

Vessel Shapes:
Bowls unspecified

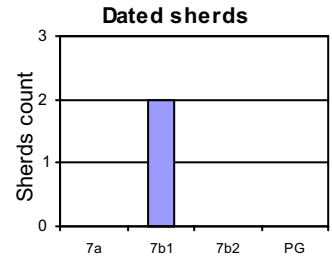

Rim Shape No: 619

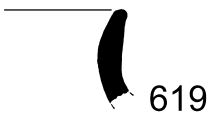

Treatment:

Only Ext.: 0
 Only Int.: 0
 Both: 2
 None: 1
 Total Count: 3
 (incl. undated)

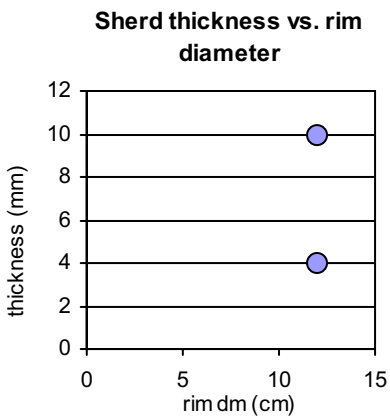

Ware Groups

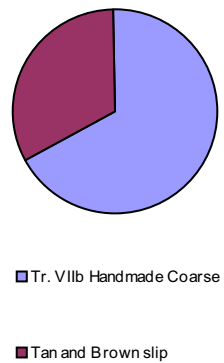

Vessel Shapes:
Jars

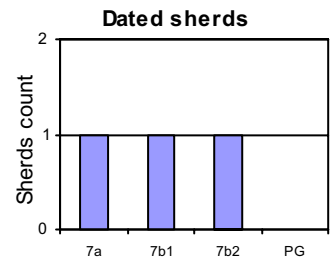

Rim Shape No: 633



Treatment:

Only Ext.: 0
 Only Int.: 0
 Both: 0
 None: 1
 Total Count: 1
 (incl. undated)

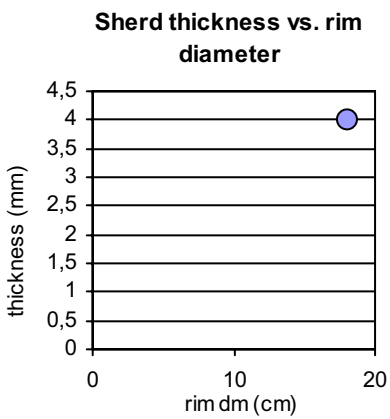

Ware Groups

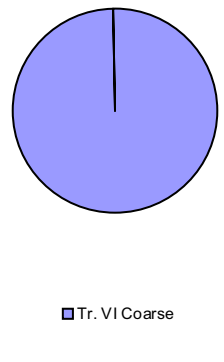

Vessel Shapes:
Bowls unspecified

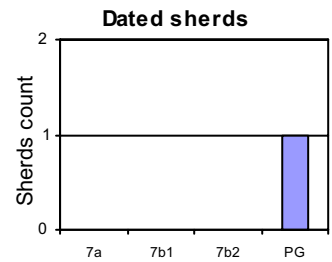

Rim Shape No: 634

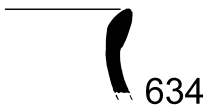

Treatment:

Only Ext.: 0
 Only Int.: 0
 Both: 0
 None: 0
 Total Count: 1
 (incl. undated)

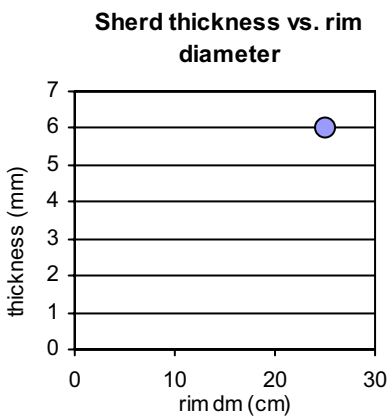

Ware Groups

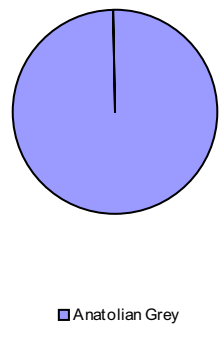

Vessel Shapes:
Bowls unspecified

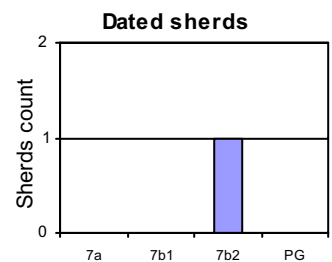

Rim Shape No: 636

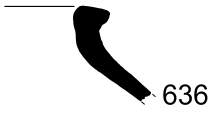

Treatment:

Only Ext.: 0
 Only Int.: 0
 Both: 0
 None: 1
 Total Count: 1
 (incl. undated)

Sherd thickness vs. rim diameter

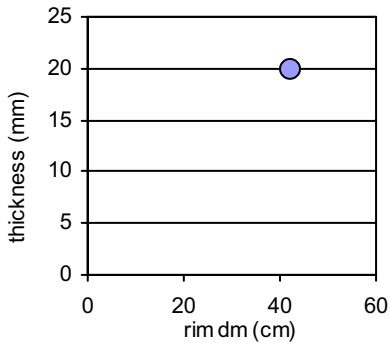

Ware Groups

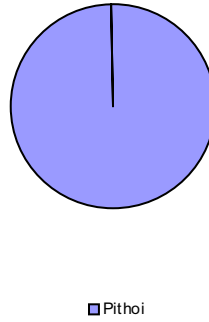

Vessel Shapes:
Jars

Dated sherds

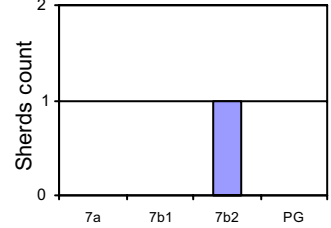

Rim Shape No: 638

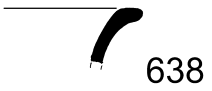

Treatment:

Only Ext.: 0
 Only Int.: 0
 Both: 6
 None: 1
 Total Count: 7
 (incl. undated)

Sherd thickness vs. rim diameter

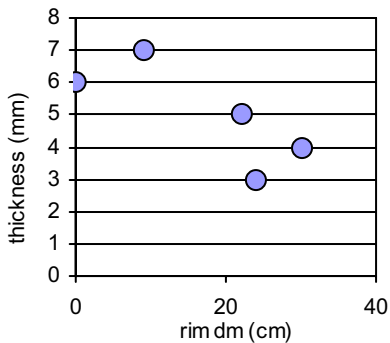

Ware Groups

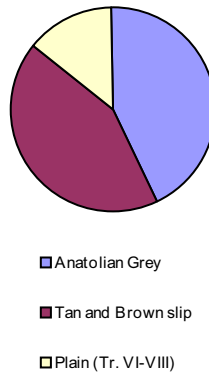

Vessel Shapes:
Cups (dm <= 10 cm), Deep bowls

Dated sherds

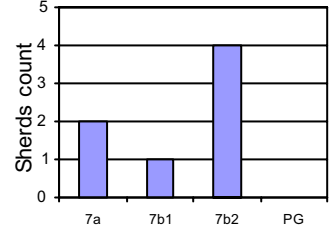

Rim Shape No: 643



Treatment:

Only Ext.: 0
 Only Int.: 1
 Both: 0
 None: 1
 Total Count: 2
 (incl. undated)

Sherd thickness vs. rim diameter

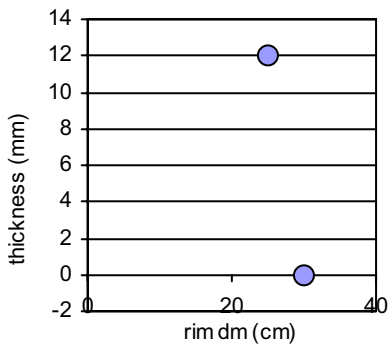

Ware Groups

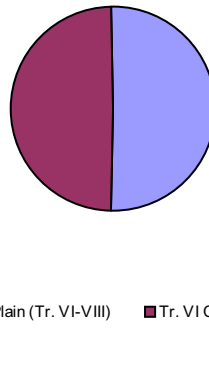

Vessel Shapes:
Bowls unspecified

Dated sherds

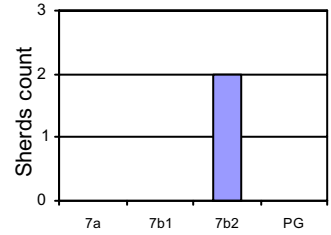

Rim Shape No: 649

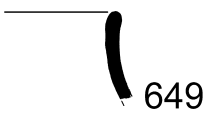

Treatment:

Only Ext.: 1
 Only Int.: 1
 Both: 7
 None: 4
 Total Count: 13
 (incl. undated)

Sherd thickness vs. rim diameter

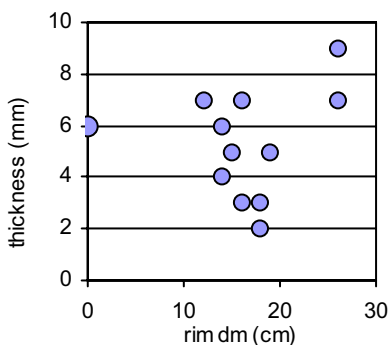

Ware Groups



Vessel Shapes:
Deep bowls

Dated sherds

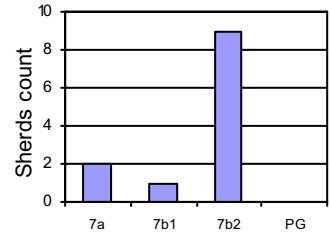

Rim Shape No: 650



650

Treatment:

Only Ext.:	0
Only Int:	0
Both:	3
None:	4
Total Count:	7
(incl. undated)	

Sherd thickness vs. rim diameter

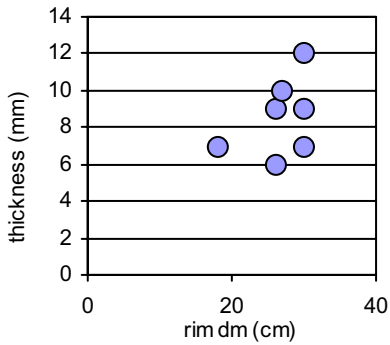

Ware Groups

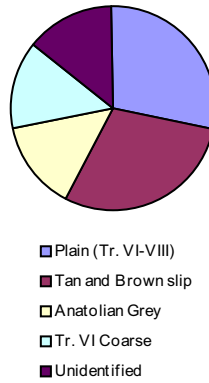

Vessel Shapes:

Shallow bowls

Dated sherds

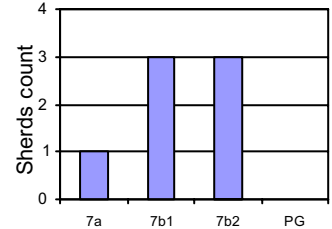

Rim Shape No: 652



652

Treatment:

Only Ext.:	1
Only Int:	0
Both:	14
None:	4
Total Count:	19
(incl. undated)	

Sherd thickness vs. rim diameter

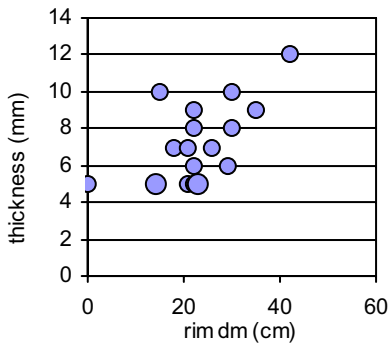

Ware Groups

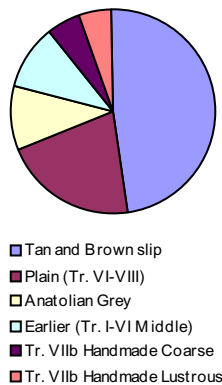

Vessel Shapes:

Shallow bowls

Dated sherds

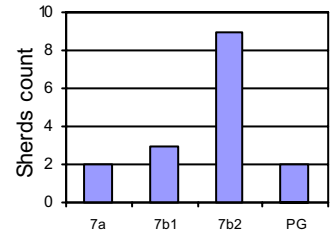

Rim Shape No: 656



656

Treatment:

Only Ext.:	2
Only Int:	0
Both:	5
None:	1
Total Count:	9
(incl. undated)	

Sherd thickness vs. rim diameter

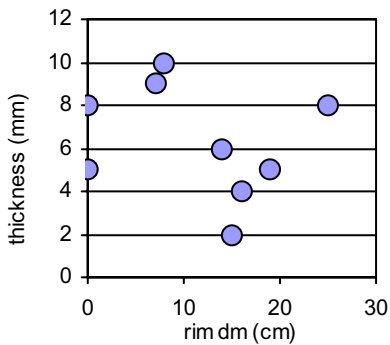

Ware Groups



Vessel Shapes:

Cups (dm <= 10 cm), Deep bowls

Dated sherds

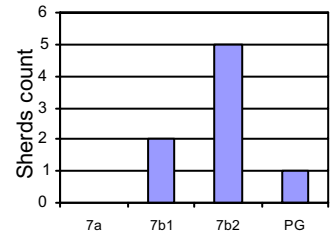

Rim Shape No: 784



784

Treatment:

Only Ext.:	1
Only Int:	0
Both:	5
None:	0
Total Count:	6
(incl. undated)	

Sherd thickness vs. rim diameter

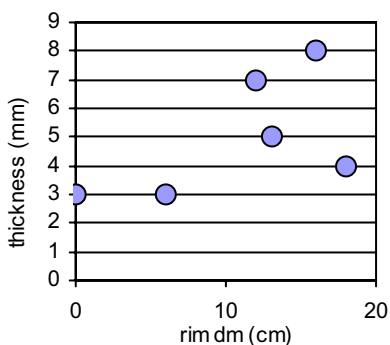

Ware Groups

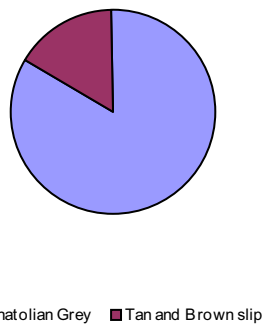

Vessel Shapes:

Jugs

Dated sherds

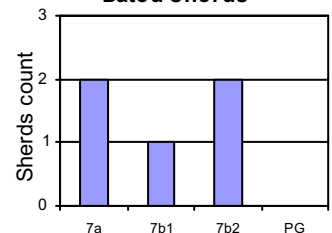

Rim Shape No: 786



Treatment:

Only Ext.: 0
 Only Int.: 0
 Both: 0
 None: 2
 Total Count: 2
 (incl. undated)

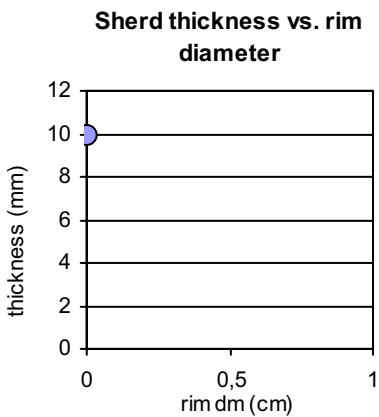

Ware Groups

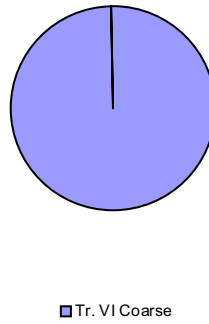

Vessel Shapes:

Deinoi

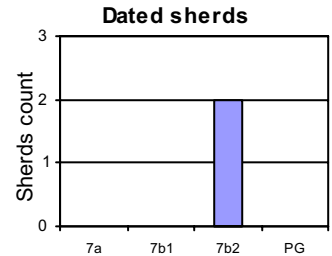

Rim Shape No: 834

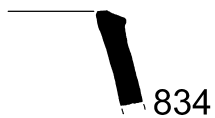

Treatment:

Only Ext.: 0
 Only Int.: 0
 Both: 1
 None: 0
 Total Count: 1
 (incl. undated)

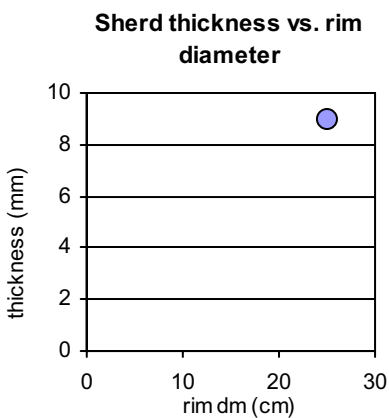

Ware Groups

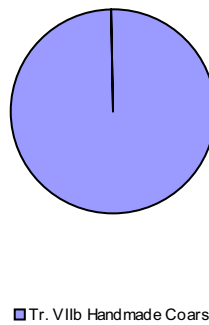

Vessel Shapes:

Jars

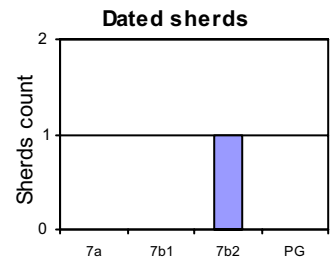

Rim Shape No: 852



Treatment:

Only Ext.: 0
 Only Int.: 0
 Both: 1
 None: 0
 Total Count: 1
 (incl. undated)

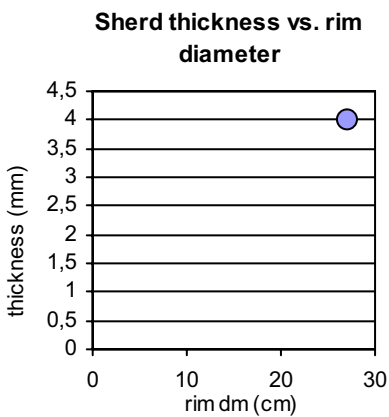

Ware Groups

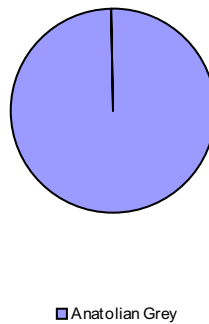

Vessel Shapes:

Kraters

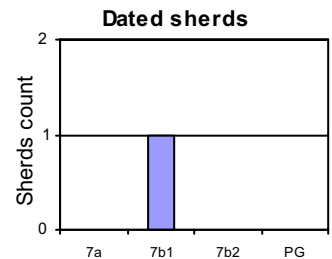

Rim Shape No: 885



Treatment:

Only Ext.: 2
 Only Int.: 0
 Both: 6
 None: 1
 Total Count: 9
 (incl. undated)

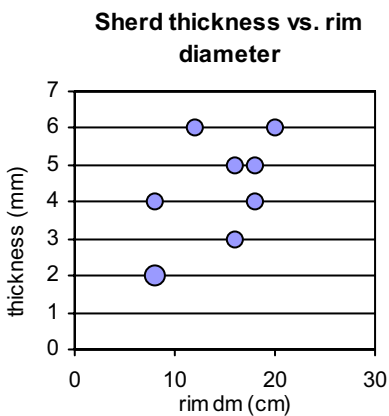

Ware Groups



Vessel Shapes:

Bowls unspecified, Cups (dm ≤ 10 cm), Jugs (if inside surface untreated)

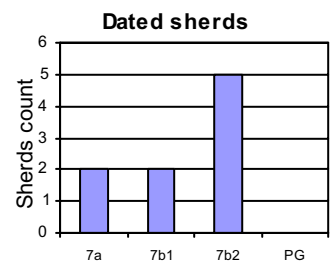

Rim Shape No: 913



913

Treatment:

Only Ext.: 1
 Only Int.: 0
 Both: 0
 None: 0
 Total Count: 1
 (incl. undated)

Sherd thickness vs. rim diameter

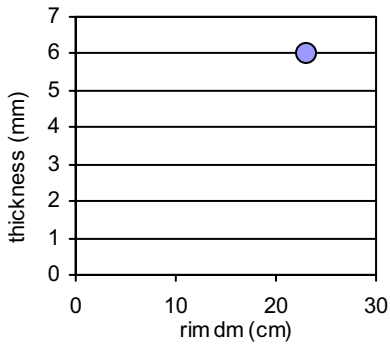

Ware Groups

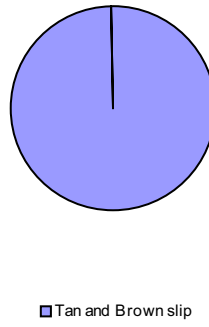

Vessel Shapes:
Carinated bowls

Dated sherds

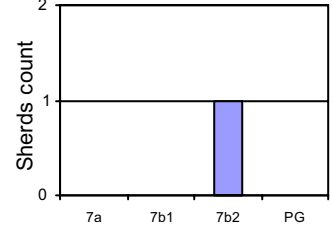

Rim Shape No: 938



938

Treatment:

Only Ext.: 0
 Only Int.: 0
 Both: 1
 None: 0
 Total Count: 1
 (incl. undated)

Sherd thickness vs. rim diameter

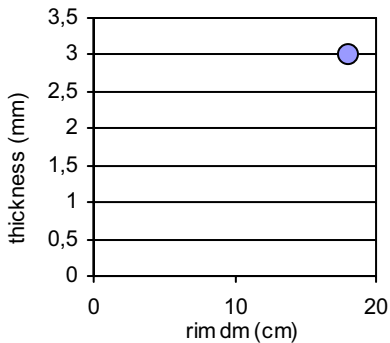

Ware Groups

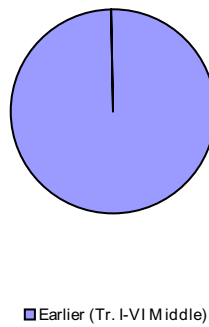

Vessel Shapes:
Bowls unspecified

Dated sherds

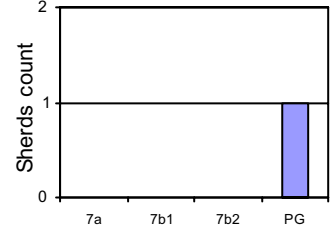

Rim Shape No: 947

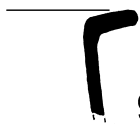

947

Treatment:

Only Ext.: 0
 Only Int.: 0
 Both: 2
 None: 0
 Total Count: 2
 (incl. undated)

Sherd thickness vs. rim diameter

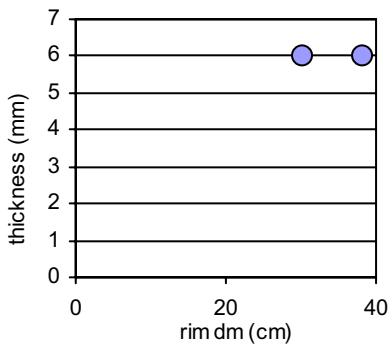

Ware Groups

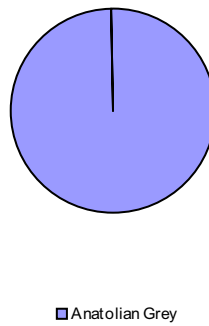

Vessel Shapes:
Kraters

Dated sherds

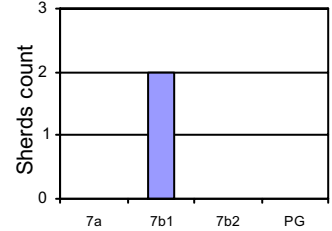

Rim Shape No: 1011



1011

Treatment:

Only Ext.: 0
 Only Int.: 0
 Both: 1
 None: 0
 Total Count: 1
 (incl. undated)

Sherd thickness vs. rim diameter

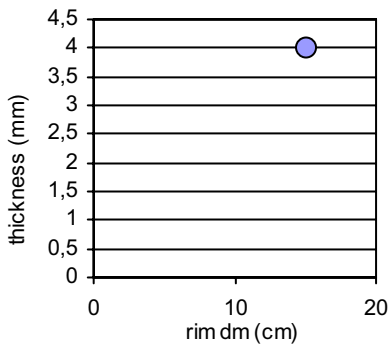

Ware Groups

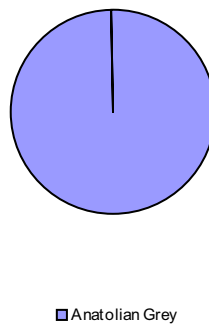

Vessel Shapes:
Carinated bowls

Dated sherds

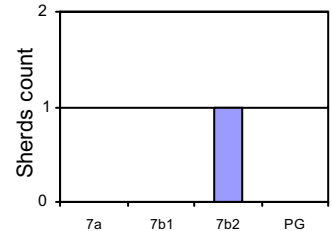

Rim Shape No: 1013

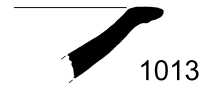

Treatment:

Only Ext.: 1
 Only Int.: 0
 Both: 2
 None: 0
 Total Count: 4
 (incl. undated)

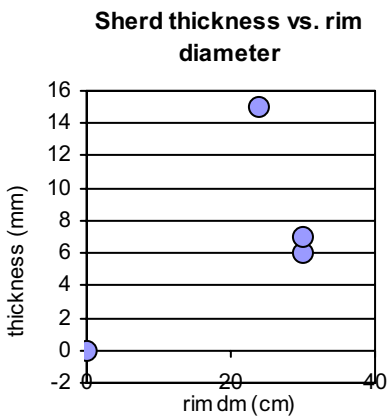

Ware Groups

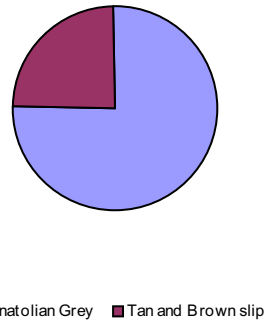

Vessel Shapes:

Shallow bowls

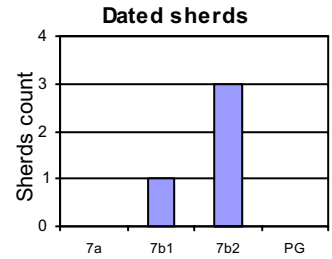

Rim Shape No: 1015



Treatment:

Only Ext.: 0
 Only Int.: 0
 Both: 0
 None: 1
 Total Count: 1
 (incl. undated)

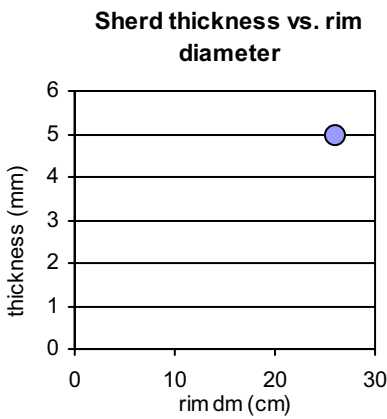

Ware Groups

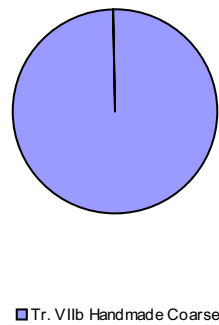

Vessel Shapes:

Shallow bowls

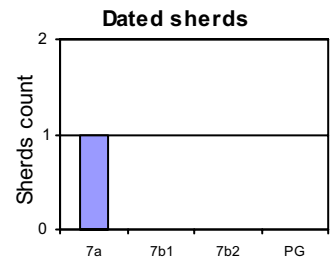

Rim Shape No: 1017

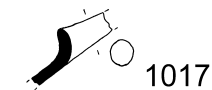

Treatment:

Only Ext.: 0
 Only Int.: 0
 Both: 1
 None: 0
 Total Count: 1
 (incl. undated)

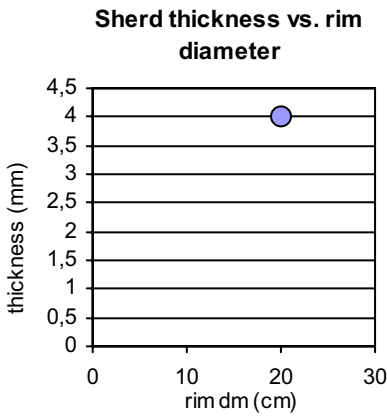

Ware Groups

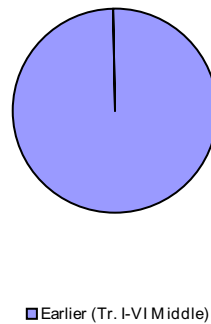

Vessel Shapes:

Bowls unspecified

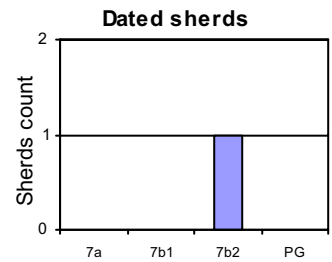

Rim Shape No: 1025

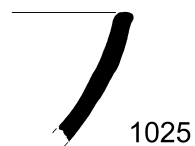

Treatment:

Only Ext.: 0
 Only Int.: 0
 Both: 0
 None: 0
 Total Count: 1
 (incl. undated)

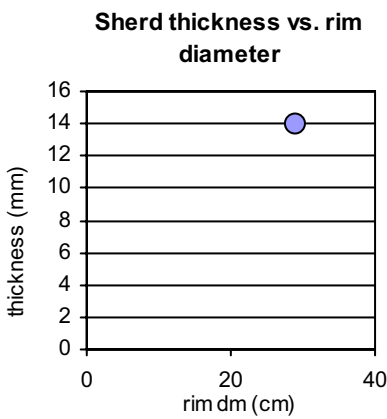

Ware Groups

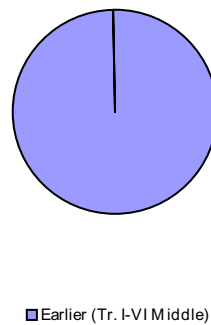

Vessel Shapes:

Hemispherical bowls

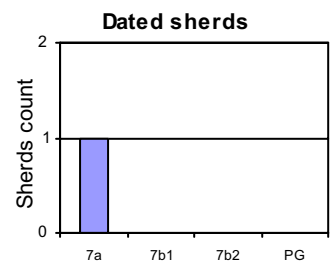

Rim Shape No: 1028

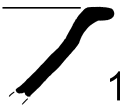

1028

Treatment:

Only Ext.:	0
Only Int:	1
Both:	34
None:	3
Total Count:	38
(incl. undated)	

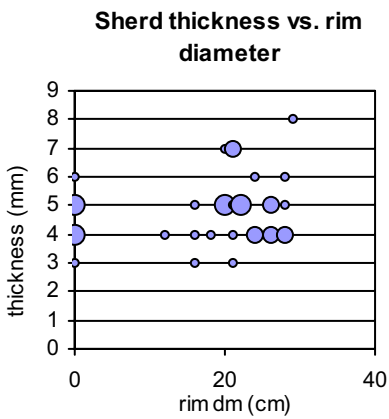

Ware Groups

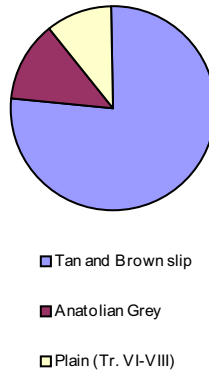

Vessel Shapes:

Shallow bowls

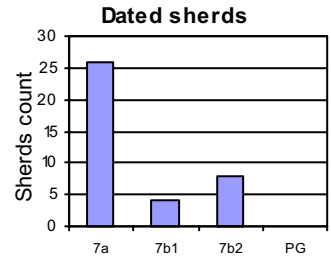

Rim Shape No: 1030



1030

Treatment:

Only Ext.:	2
Only Int:	0
Both:	43
None:	4
Total Count:	52
(incl. undated)	

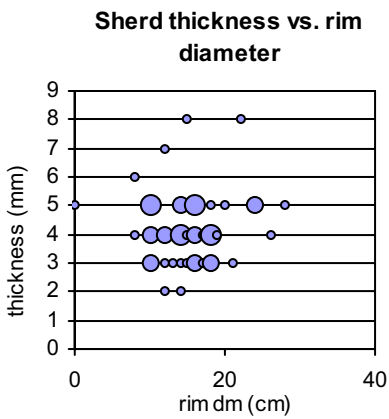

Ware Groups

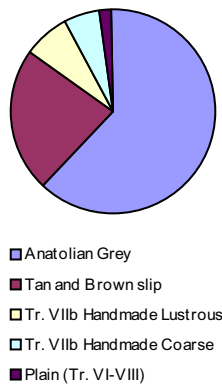

Vessel Shapes:

Cups (dm <= 10 cm), Deep bowls

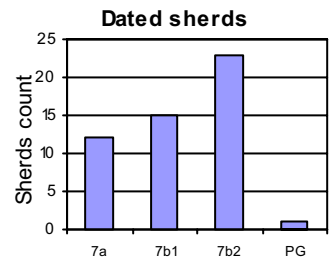

Rim Shape No: 1032

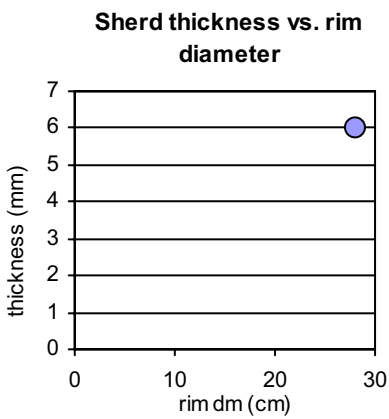

Ware Groups

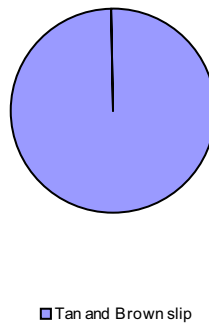

Vessel Shapes:

Dated sherds

Treatment:

Only Ext.:	0
Only Int:	0
Both:	1
None:	0
Total Count:	1
(incl. undated)	

Rim Shape No: 1033



1033

Treatment:

Only Ext.:	1
Only Int:	3
Both:	43
None:	6
Total Count:	53
(incl. undated)	

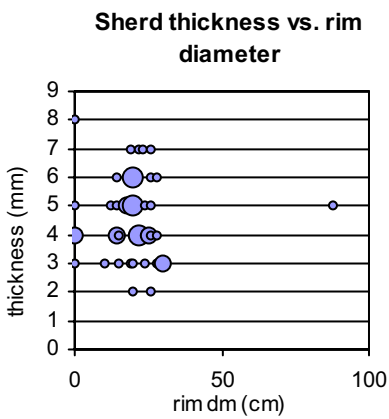

Ware Groups

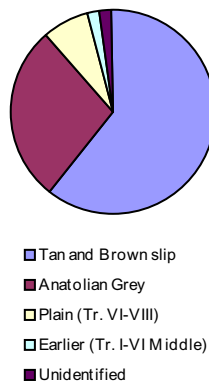

Vessel Shapes:

Cups (dm <= 10 cm), Shallow bowls

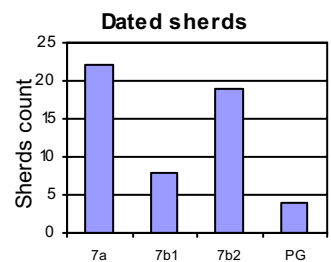

Rim Shape No: 1034

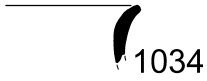

Treatment:

Only Ext.: 0
 Only Int.: 0
 Both: 1
 None: 0
 Total Count: 1
 (incl. undated)

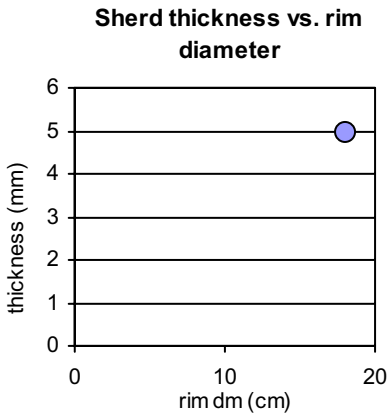

Ware Groups

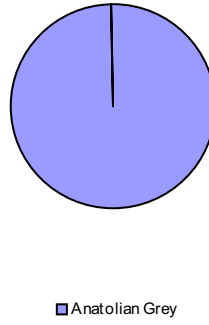

Vessel Shapes:

Deep bowls

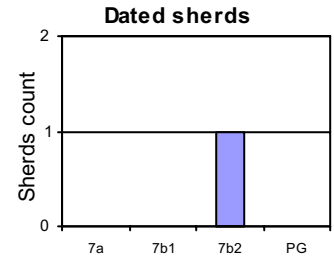

Rim Shape No: 1036

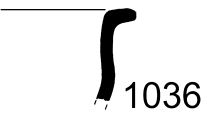

Treatment:

Only Ext.: 0
 Only Int.: 0
 Both: 2
 None: 0
 Total Count: 2
 (incl. undated)

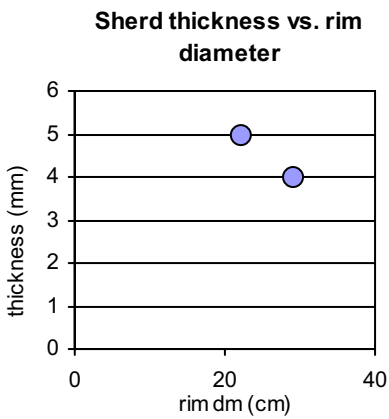

Ware Groups

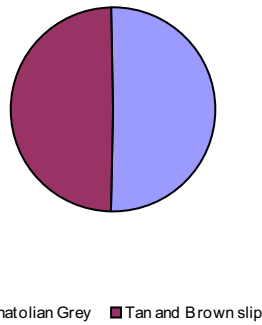

Vessel Shapes:

Bowls unspecified

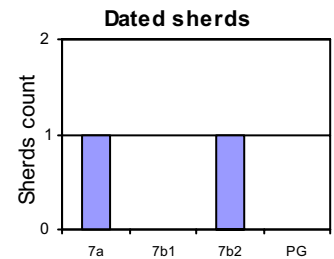

Rim Shape No: 1037

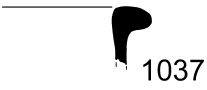

Treatment:

Only Ext.: 0
 Only Int.: 0
 Both: 1
 None: 1
 Total Count: 2
 (incl. undated)

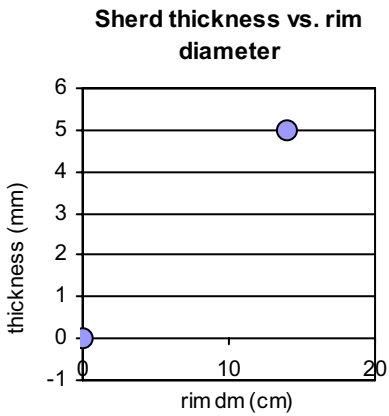

Ware Groups



Vessel Shapes:

Jugs

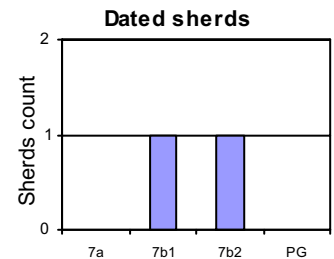

Rim Shape No: 1038



Treatment:

Only Ext.: 1
 Only Int.: 0
 Both: 5
 None: 0
 Total Count: 6
 (incl. undated)

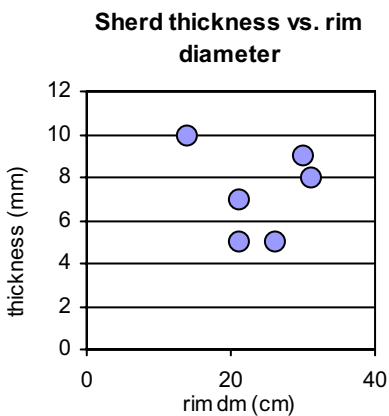

Ware Groups

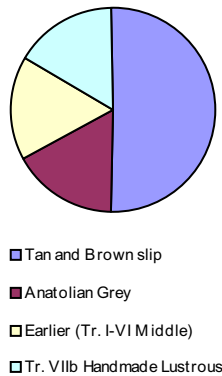

Vessel Shapes:

Shallow bowls

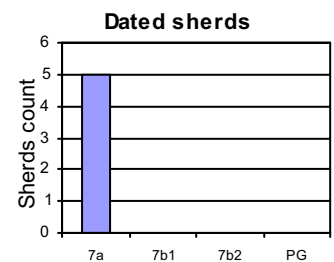

Rim Shape No: 1040



Treatment:

Only Ext.: 1
 Only Int.: 0
 Both: 8
 None: 1
 Total Count: 10
 (incl. undated)

Sherd thickness vs. rim diameter

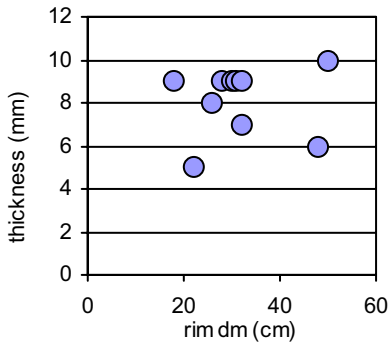

Ware Groups



Vessel Shapes:

Jars (if interior surface untreated),
 Kraters (if interior surface treated)

Dated sherds

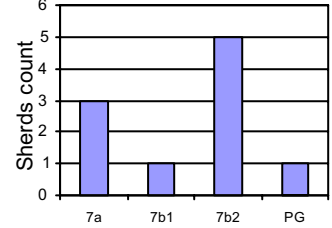

Rim Shape No: 1049

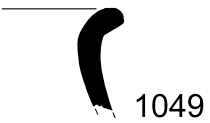

Treatment:

Only Ext.: 0
 Only Int.: 0
 Both: 1
 None: 1
 Total Count: 2
 (incl. undated)

Sherd thickness vs. rim diameter

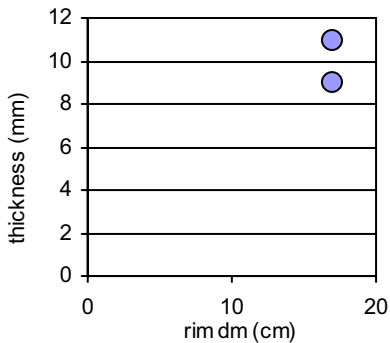

Ware Groups

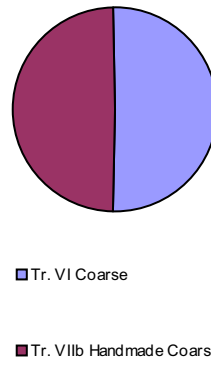

Vessel Shapes:

Jars (if interior surface untreated),
 Kraters (if interior surface treated)

Dated sherds

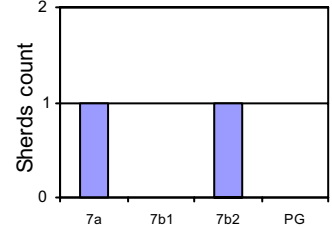

Rim Shape No: 1050

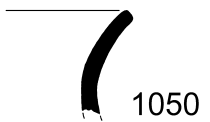

Treatment:

Only Ext.: 2
 Only Int.: 1
 Both: 11
 None: 3
 Total Count: 17
 (incl. undated)

Sherd thickness vs. rim diameter

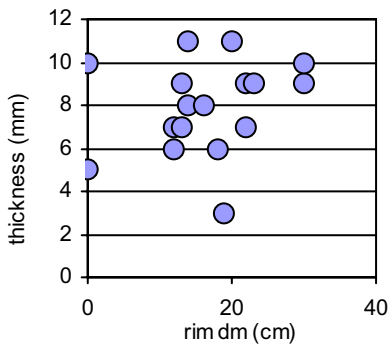

Ware Groups

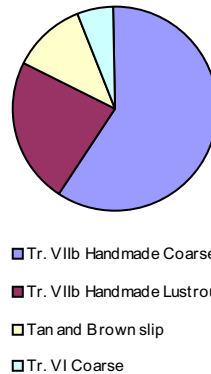

Vessel Shapes:

Deep bowls (if in Tan Ware), Jars

Dated sherds

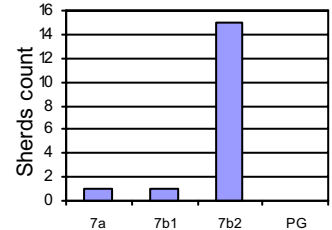

Rim Shape No: 1051



Treatment:

Only Ext.: 0
 Only Int.: 0
 Both: 1
 None: 0
 Total Count: 2
 (incl. undated)

Sherd thickness vs. rim diameter

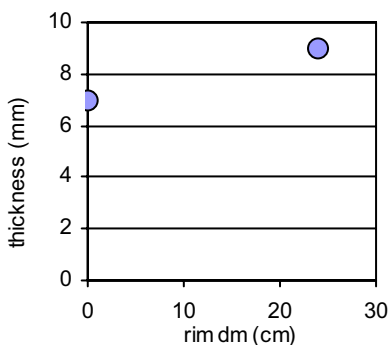

Ware Groups

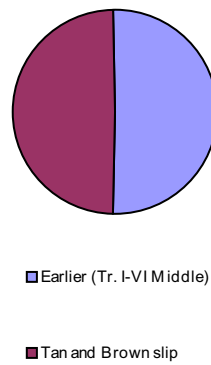

Vessel Shapes:

Bowls unspecified

Dated sherds

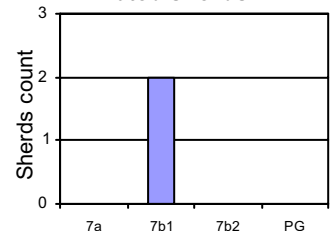

Rim Shape No: 1052

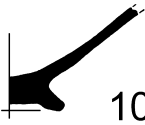

1052

Treatment:

Only Ext.: 0
 Only Int.: 0
 Both: 1
 None: 0
 Total Count: 1
 (incl. undated)

Sherd thickness vs. rim diameter

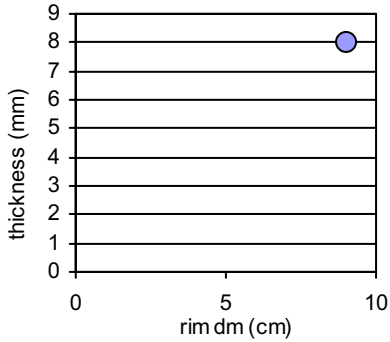

Ware Groups

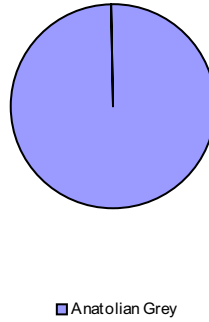

Vessel Shapes:

Dated sherds

Rim Shape No: 1054

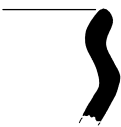

1054

Treatment:

Only Ext.: 0
 Only Int.: 0
 Both: 0
 None: 1
 Total Count: 1
 (incl. undated)

Sherd thickness vs. rim diameter

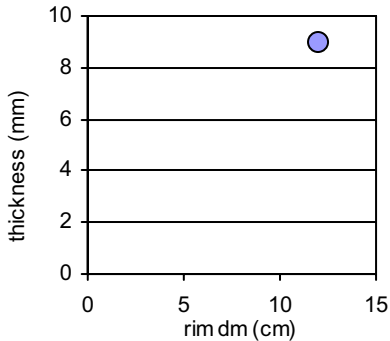

Ware Groups

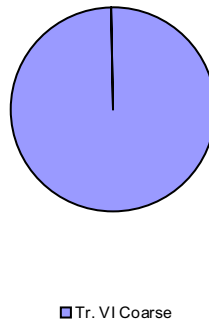

Vessel Shapes:

Carinated bowls

Dated sherds

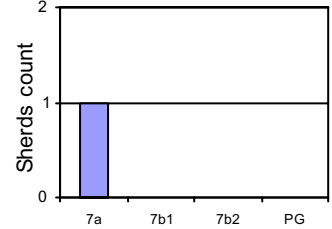

Rim Shape No: 1057



1057

Treatment:

Only Ext.: 0
 Only Int.: 0
 Both: 0
 None: 1
 Total Count: 1
 (incl. undated)

Sherd thickness vs. rim diameter

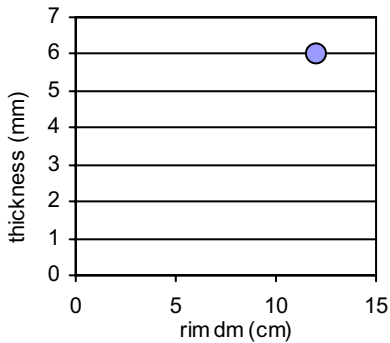

Ware Groups

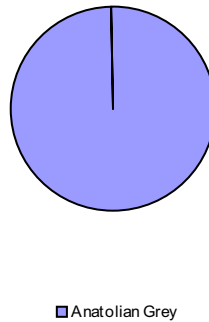

Vessel Shapes:

Cups

Dated sherds

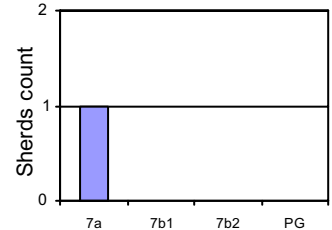

Rim Shape No: 1058



1058

Treatment:

Only Ext.: 0
 Only Int.: 0
 Both: 3
 None: 0
 Total Count: 3
 (incl. undated)

Sherd thickness vs. rim diameter

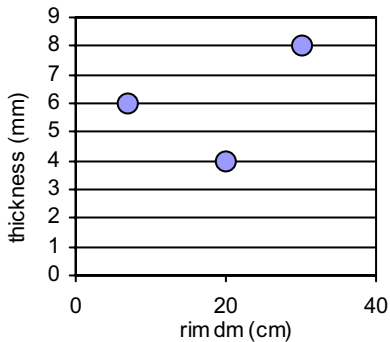

Ware Groups

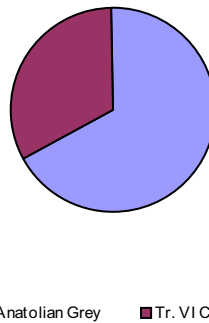

Vessel Shapes:

Cups (dm <= 10 cm), Jars

Dated sherds

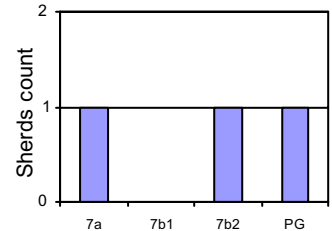

Rim Shape No: 1062



1062

Treatment:

Only Ext.: 0
 Only Int.: 0
 Both: 0
 None: 1
 Total Count: 1
 (incl. undated)

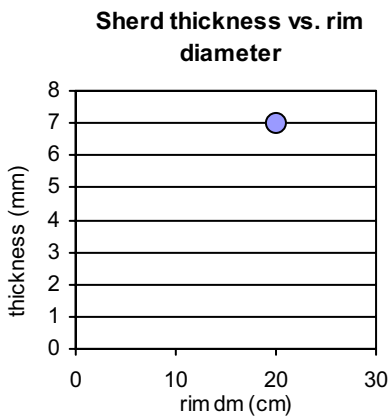

Ware Groups

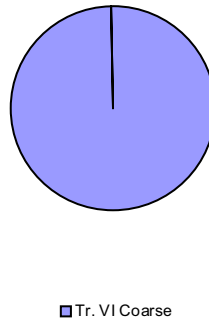

Vessel Shapes:
Bowls unspecified

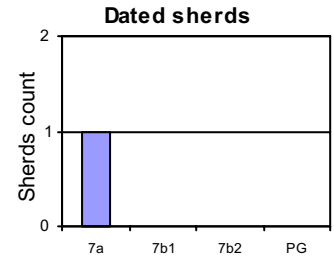

Rim Shape No: 1065



1065

Treatment:

Only Ext.: 1
 Only Int.: 0
 Both: 0
 None: 0
 Total Count: 1
 (incl. undated)

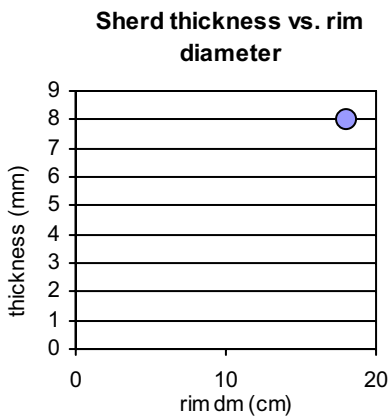

Ware Groups

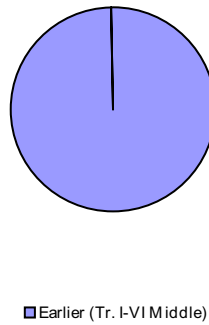

Vessel Shapes:
Jugs

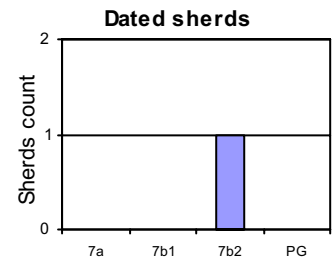

Rim Shape No: 1075



1075

Treatment:

Only Ext.: 0
 Only Int.: 0
 Both: 1
 None: 0
 Total Count: 1
 (incl. undated)

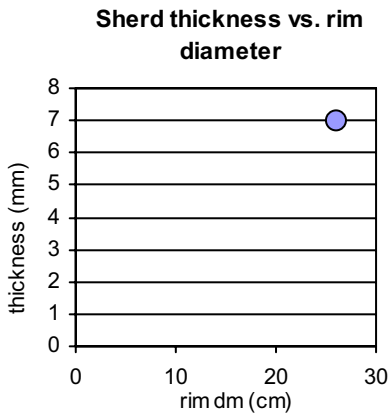

Ware Groups

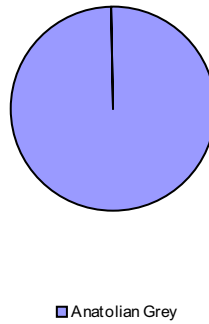

Vessel Shapes:
Shallow bowls

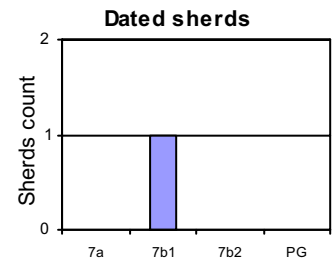

Rim Shape No: 1076



1076

Treatment:

Only Ext.: 0
 Only Int.: 0
 Both: 0
 None: 1
 Total Count: 1
 (incl. undated)

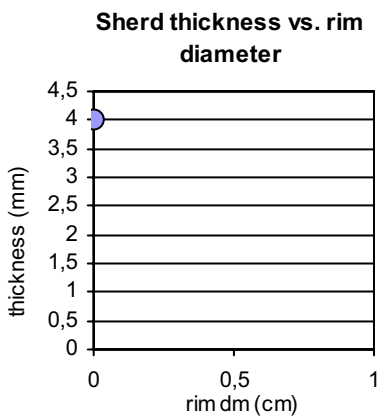

Ware Groups

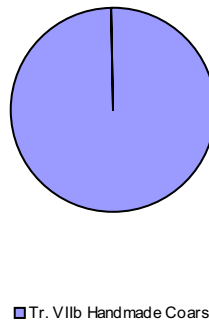

Vessel Shapes:
Bowls unspecified

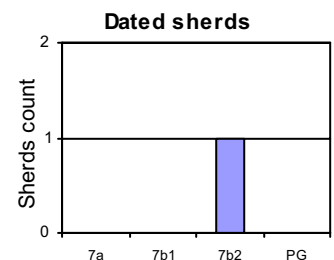

Rim Shape No: 1077

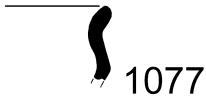

1077

Treatment:

Only Ext.: 0
 Only Int.: 0
 Both: 1
 None: 0
 Total Count: 1
 (incl. undated)

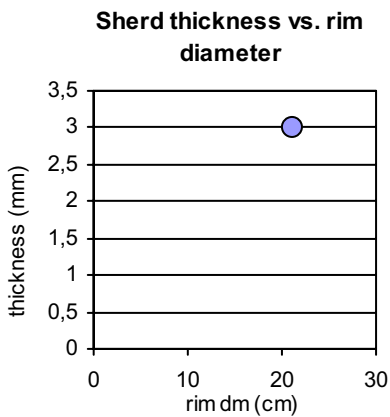

Ware Groups

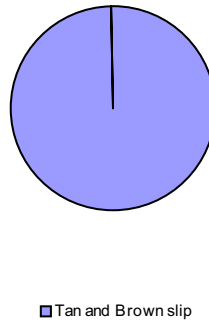

Vessel Shapes:

Carinated bowls

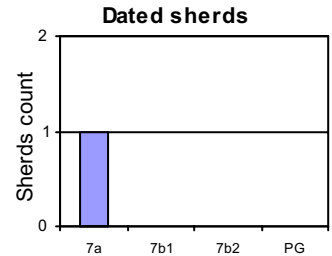

Rim Shape No: 1078

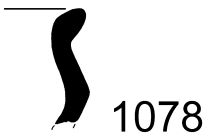

1078

Treatment:

Only Ext.: 0
 Only Int.: 0
 Both: 0
 None: 1
 Total Count: 1
 (incl. undated)

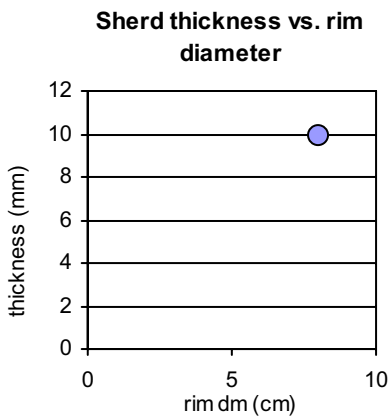

Ware Groups

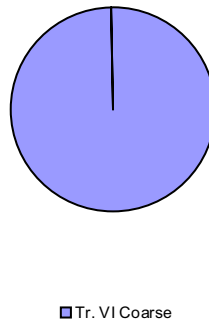

Vessel Shapes:

Cups

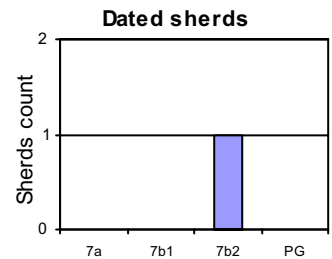

Rim Shape No: 1079

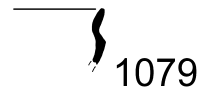

1079

Treatment:

Only Ext.: 0
 Only Int.: 0
 Both: 3
 None: 0
 Total Count: 3
 (incl. undated)

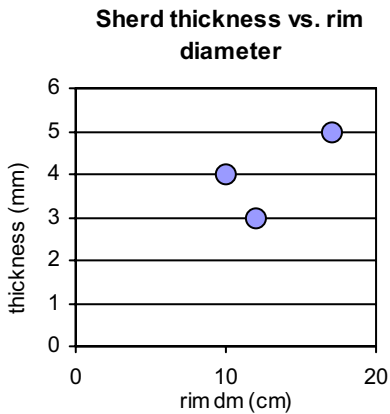

Ware Groups

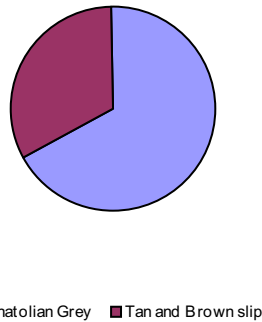

Vessel Shapes:

Cups

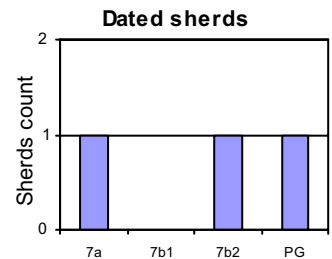

Rim Shape No: 1080



1080

Treatment:

Only Ext.: 0
 Only Int.: 0
 Both: 1
 None: 0
 Total Count: 1
 (incl. undated)

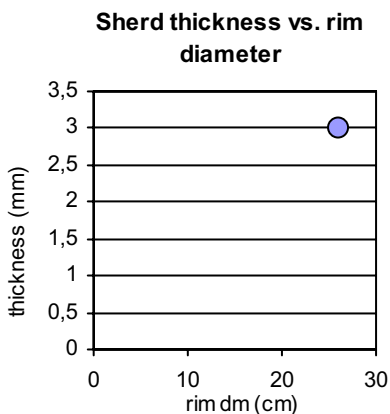

Ware Groups

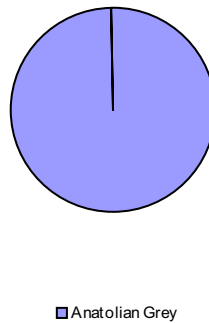

Vessel Shapes:

Carinated bowls

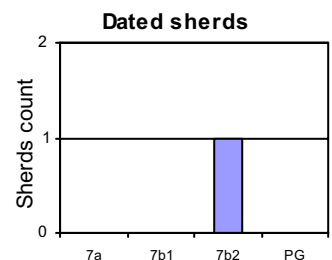

Rim Shape No: 1081



1081

Treatment:

Only Ext.: 0
 Only Int.: 0
 Both: 2
 None: 1
 Total Count: 3
 (incl. undated)

Sherd thickness vs. rim diameter

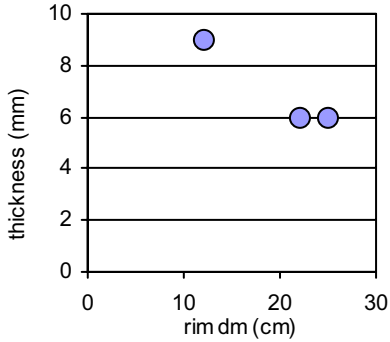

Ware Groups

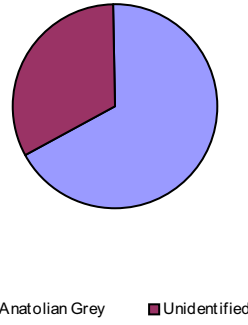

Vessel Shapes:
Kraters

Dated sherds

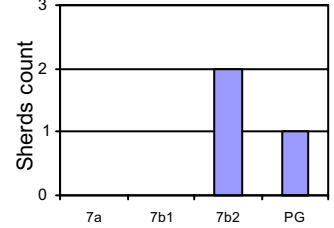

Rim Shape No: 1083



1083

Treatment:

Only Ext.: 0
 Only Int.: 0
 Both: 1
 None: 0
 Total Count: 1
 (incl. undated)

Sherd thickness vs. rim diameter

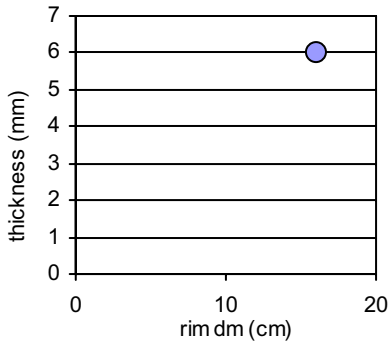

Ware Groups

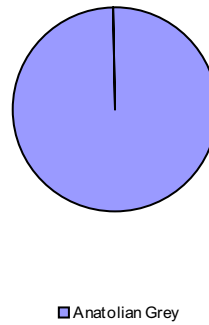

Vessel Shapes:
Bowls unspecified

Dated sherds

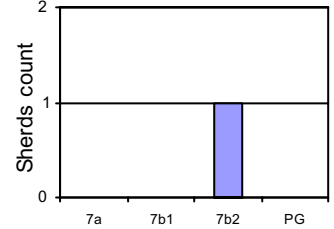

Rim Shape No: 1085



1085

Treatment:

Only Ext.: 2
 Only Int.: 0
 Both: 7
 None: 6
 Total Count: 15
 (incl. undated)

Sherd thickness vs. rim diameter

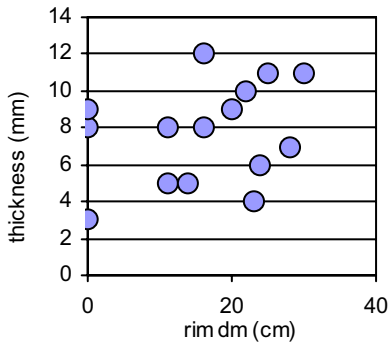

Ware Groups

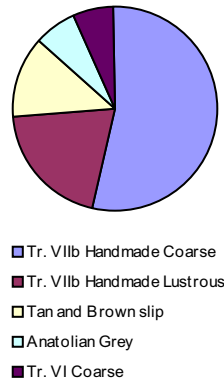

Vessel Shapes:
Bowls unspecified (if inside treated),
Jars (if inside surface untreated)

Dated sherds

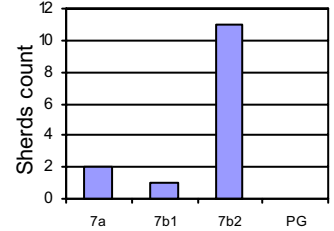

Rim Shape No: 1099



1099

Treatment:

Only Ext.: 1
 Only Int.: 0
 Both: 0
 None: 0
 Total Count: 1
 (incl. undated)

Sherd thickness vs. rim diameter

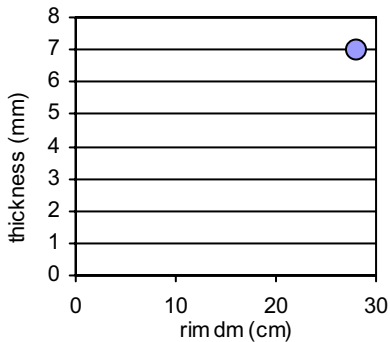

Ware Groups

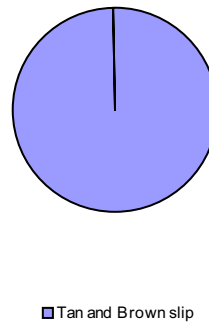

Vessel Shapes:
Jars

Dated sherds

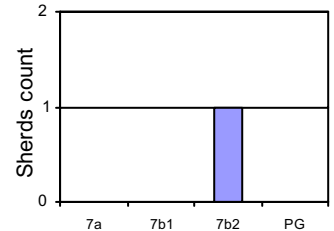

Rim Shape No: 1104

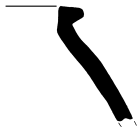

1104

Treatment:

Only Ext.: 1
 Only Int.: 0
 Both: 0
 None: 0
 Total Count: 1
 (incl. undated)

Sherd thickness vs. rim diameter

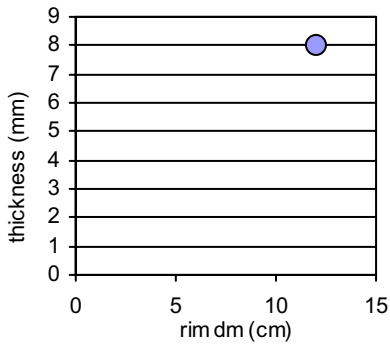

Ware Groups

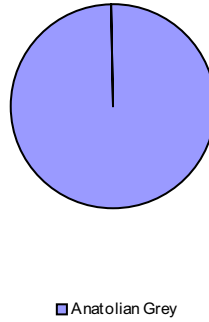

Vessel Shapes:

Jars

Dated sherds

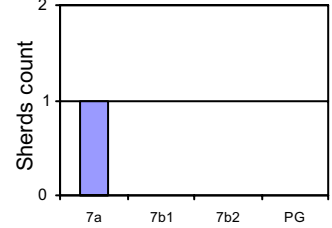

Rim Shape No: 1106

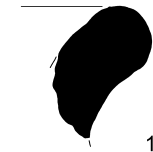

1106

Treatment:

Only Ext.: 0
 Only Int.: 0
 Both: 0
 None: 1
 Total Count: 1
 (incl. undated)

Sherd thickness vs. rim diameter

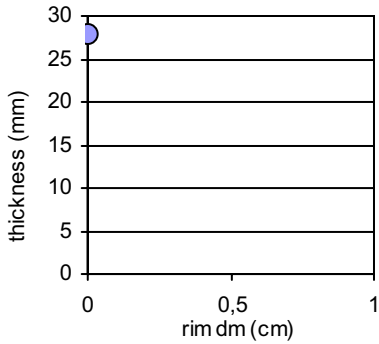

Ware Groups

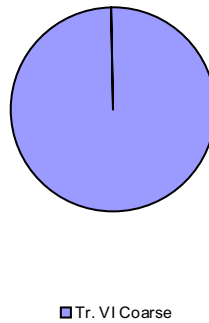

Vessel Shapes:

Jars

Dated sherds

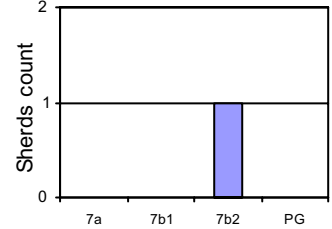

Rim Shape No: 1109



1109

Treatment:

Only Ext.: 0
 Only Int.: 0
 Both: 1
 None: 0
 Total Count: 2
 (incl. undated)

Sherd thickness vs. rim diameter

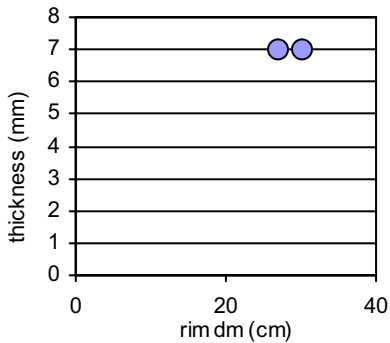

Ware Groups

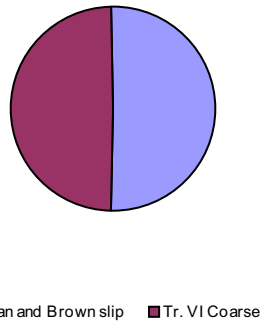

Vessel Shapes:

Kraters

Dated sherds

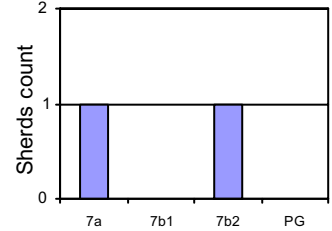

Rim Shape No: 1110



1110

Treatment:

Only Ext.: 0
 Only Int.: 0
 Both: 1
 None: 0
 Total Count: 1
 (incl. undated)

Sherd thickness vs. rim diameter

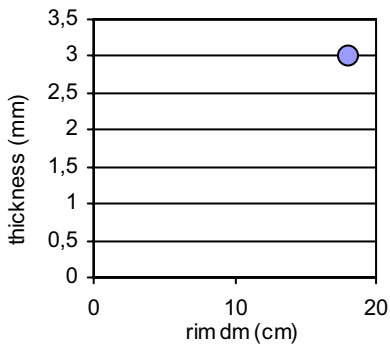

Ware Groups

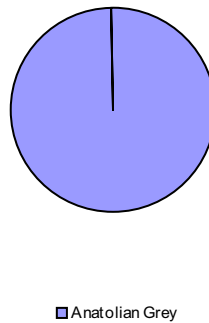

Vessel Shapes:

Bowls unspecified

Dated sherds

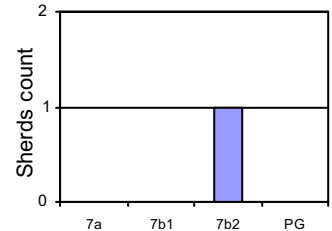

Plate 145

Rim Shape No: 1111



1111

Treatment:

Only Ext.: 0
 Only Int.: 0
 Both: 0
 None: 2
 Total Count: 2
 (incl. undated)

Sherd thickness vs. rim diameter

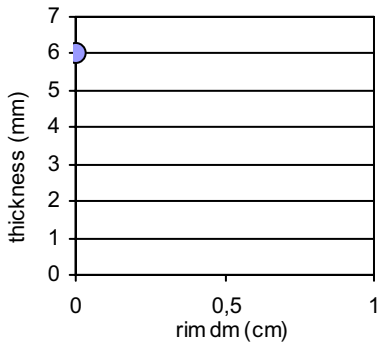

Ware Groups

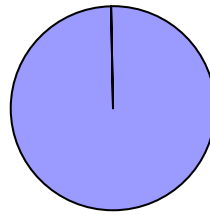

Vessel Shapes:

Bowls unspecified

Dated sherds

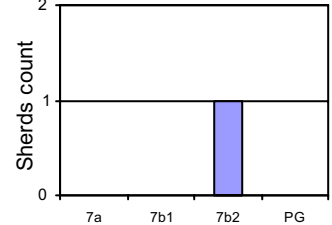

Rim Shape No: 1115



1115

Treatment:

Only Ext.: 1
 Only Int.: 0
 Both: 1
 None: 0
 Total Count: 3
 (incl. undated)

Sherd thickness vs. rim diameter

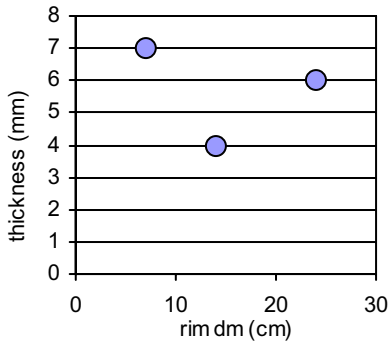

Ware Groups

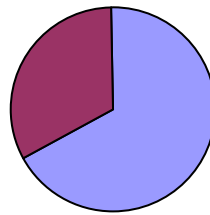

Vessel Shapes:

Bowls unspecified, Cups (dm <= 10 cm)

Dated sherds

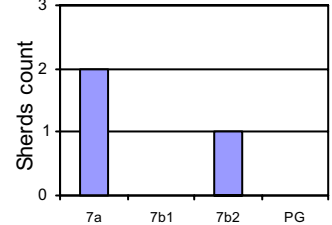

Rim Shape No: 1116



1116

Treatment:

Only Ext.: 1
 Only Int.: 0
 Both: 1
 None: 0
 Total Count: 2
 (incl. undated)

Sherd thickness vs. rim diameter

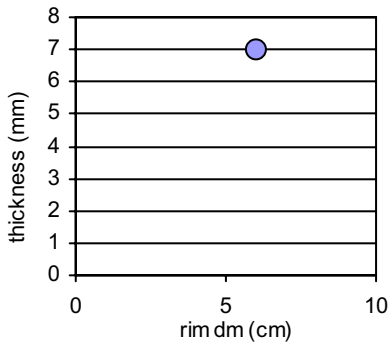

Ware Groups

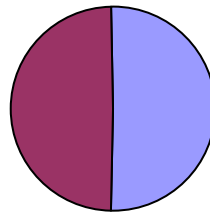

Vessel Shapes:

Dated sherds

Rim Shape No: 1123



1123

Treatment:

Only Ext.: 0
 Only Int.: 0
 Both: 1
 None: 0
 Total Count: 1
 (incl. undated)

Sherd thickness vs. rim diameter

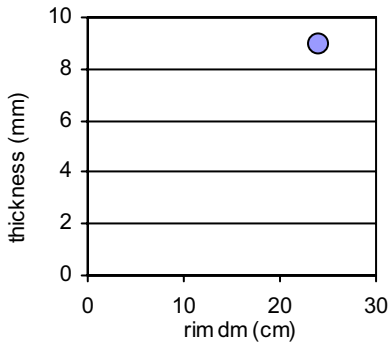

Ware Groups

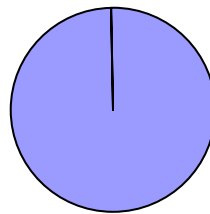

Vessel Shapes:

Kraters

Dated sherds

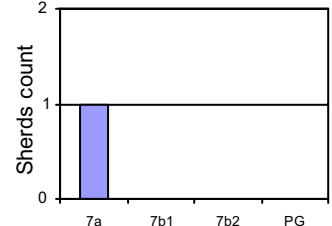

Rim Shape No: 1124

Treatment:

Only Ext.: 0
 Only Int.: 0
 Both: 2
 None: 0
 Total Count: 2
 (incl. undated)

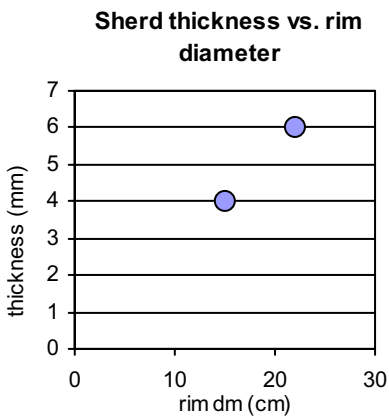

Ware Groups



Vessel Shapes:

Dated sherds

Rim Shape No: 1130



1130

Treatment:

Only Ext.: 1
 Only Int.: 0
 Both: 0
 None: 0
 Total Count: 1
 (incl. undated)

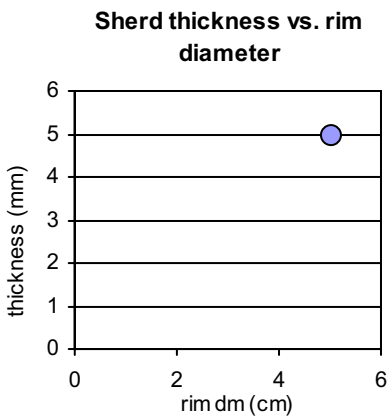

Ware Groups

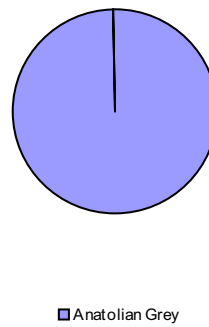

Vessel Shapes:

Jugs

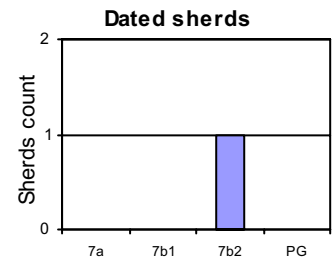

Rim Shape No: 1135

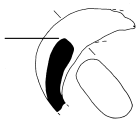

1135

Treatment:

Only Ext.: 0
 Only Int.: 0
 Both: 0
 None: 1
 Total Count: 1
 (incl. undated)

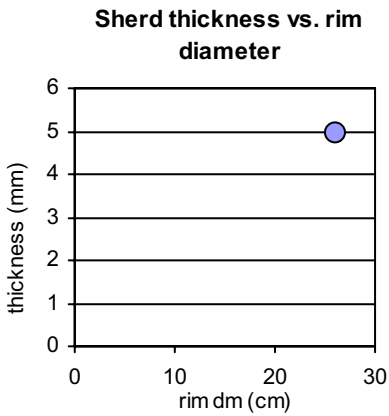

Ware Groups

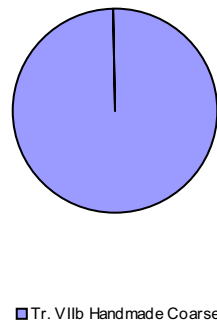

Vessel Shapes:

Bowls unspecified

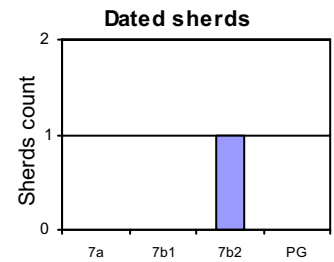

Rim Shape No: 1137



1137

Treatment:

Only Ext.: 0
 Only Int.: 0
 Both: 2
 None: 1
 Total Count: 3
 (incl. undated)

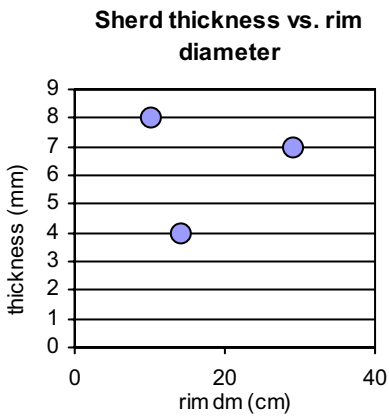

Ware Groups



Vessel Shapes:

Bowls unspecified, Cups (dm <= 10 cm)

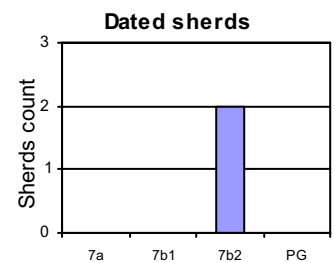

Plate 147

Rim Shape No: 1138



1138

Treatment:

Only Ext.: 0
 Only Int.: 0
 Both: 0
 None: 0
 Total Count: 1
 (incl. undated)

Sherd thickness vs. rim diameter

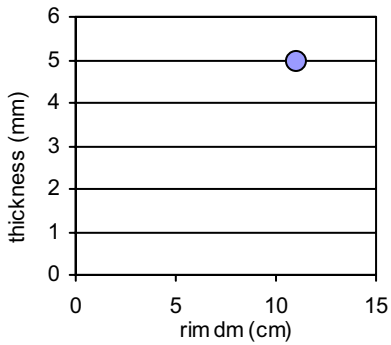

Ware Groups

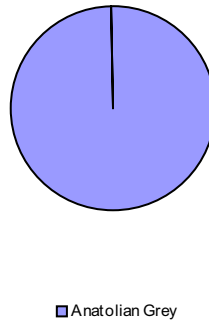

Vessel Shapes:

Dated sherds

Rim Shape No: 1139

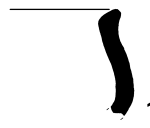

1139

Treatment:

Only Ext.: 3
 Only Int.: 0
 Both: 0
 None: 0
 Total Count: 3
 (incl. undated)

Sherd thickness vs. rim diameter

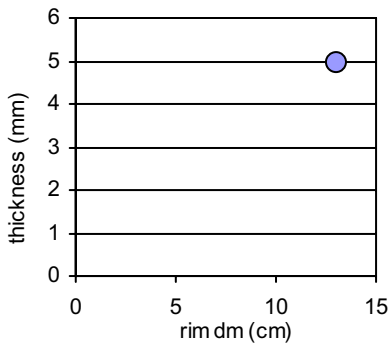

Ware Groups

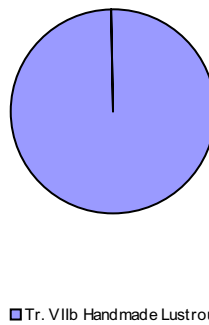

Vessel Shapes:

Bowls unspecified

Dated sherds

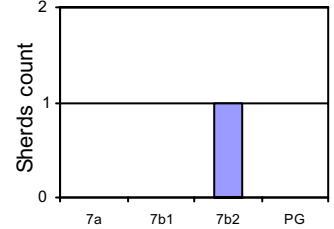

Rim Shape No: 1141



1141

Treatment:

Only Ext.: 0
 Only Int.: 0
 Both: 1
 None: 0
 Total Count: 1
 (incl. undated)

Sherd thickness vs. rim diameter

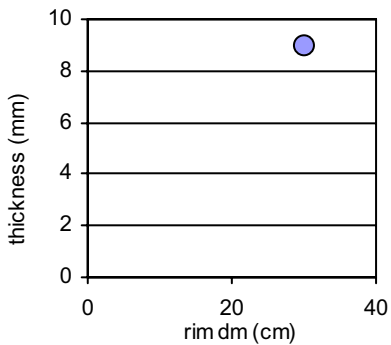

Ware Groups

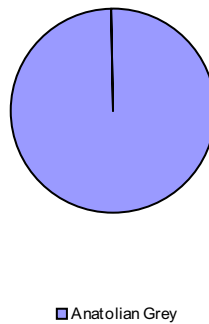

Vessel Shapes:

Carinated bowls

Dated sherds

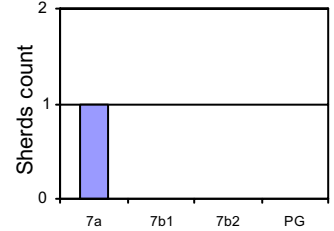

Rim Shape No: 1146

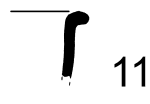

1146

Treatment:

Only Ext.: 0
 Only Int.: 0
 Both: 4
 None: 0
 Total Count: 5
 (incl. undated)

Sherd thickness vs. rim diameter

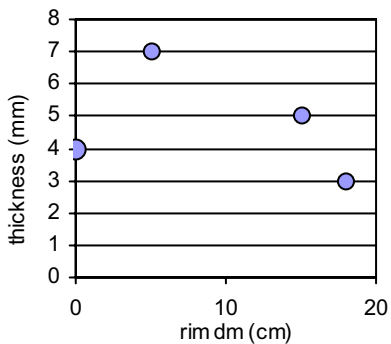

Ware Groups

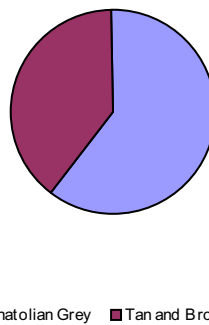

Vessel Shapes:

Bowls unspecified, Cups (dm <= 10 cm)

Dated sherds

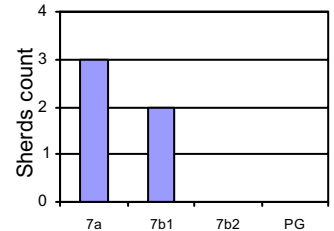

Rim Shape No: 1149



1149

Treatment:

Only Ext.: 0
 Only Int.: 1
 Both: 0
 None: 1
 Total Count: 2
 (incl. undated)

Sherd thickness vs. rim diameter

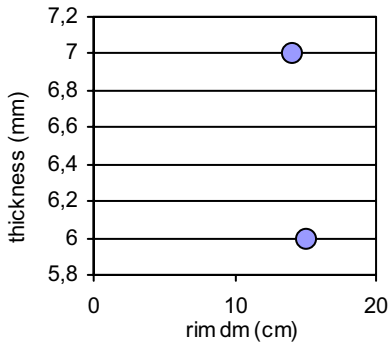

Ware Groups



Vessel Shapes:

Bowls unspecified

Dated sherds

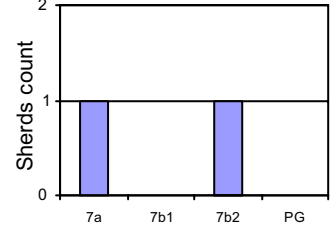

Rim Shape No: 1156



1156

Treatment:

Only Ext.: 0
 Only Int.: 0
 Both: 0
 None: 1
 Total Count: 1
 (incl. undated)

Sherd thickness vs. rim diameter

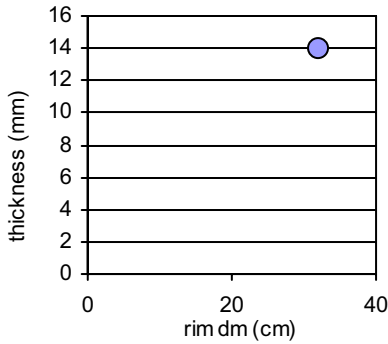

Ware Groups

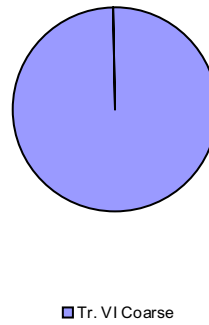

Vessel Shapes:

Jars

Dated sherds

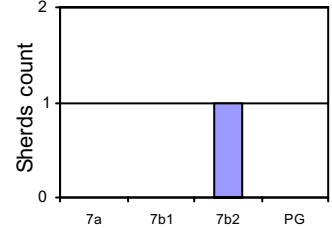

Rim Shape No: 1161



1161

Treatment:

Only Ext.: 0
 Only Int.: 0
 Both: 2
 None: 0
 Total Count: 2
 (incl. undated)

Sherd thickness vs. rim diameter

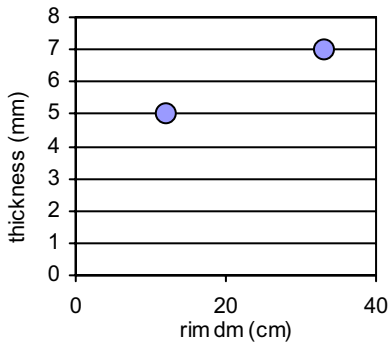

Ware Groups

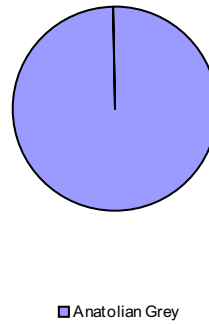

Vessel Shapes:

Bowls unspecified (dm <= 20 cm),
 Kraters

Dated sherds

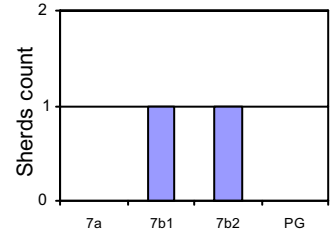

Rim Shape No: 1162



1162

Treatment:

Only Ext.: 1
 Only Int.: 0
 Both: 4
 None: 0
 Total Count: 5
 (incl. undated)

Sherd thickness vs. rim diameter

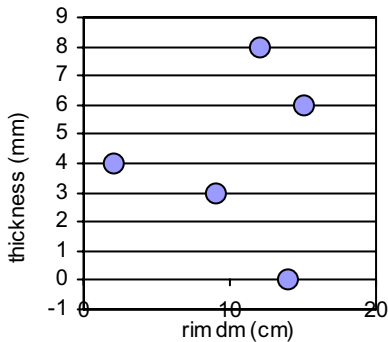

Ware Groups

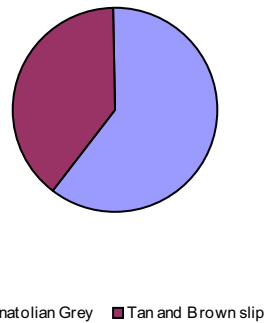

Vessel Shapes:

Jugs

Dated sherds

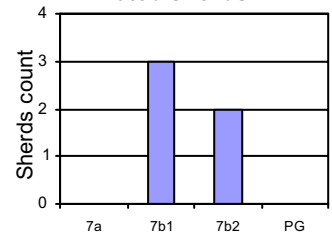

Rim Shape No: 1165



1165

Treatment:

Only Ext.: 0
 Only Int.: 0
 Both: 2
 None: 2
 Total Count: 4
 (incl. undated)

Sherd thickness vs. rim diameter

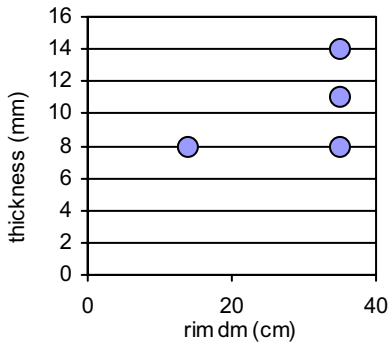

Ware Groups

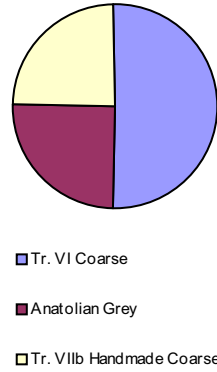

Vessel Shapes:

Jars (if inside untreated), Kraters

Dated sherds

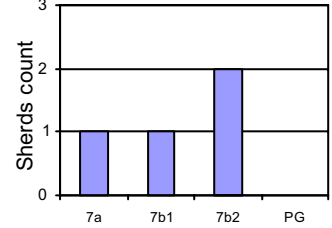

Rim Shape No: 1169



1169

Treatment:

Only Ext.: 0
 Only Int.: 0
 Both: 0
 None: 1
 Total Count: 1
 (incl. undated)

Sherd thickness vs. rim diameter

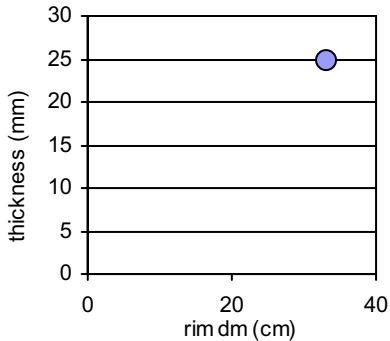

Ware Groups

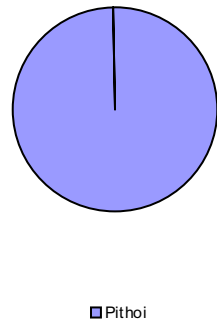

Vessel Shapes:

Jars

Dated sherds

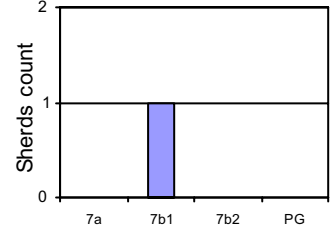

Rim Shape No: 1172



1172

Treatment:

Only Ext.: 0
 Only Int.: 0
 Both: 2
 None: 1
 Total Count: 3
 (incl. undated)

Sherd thickness vs. rim diameter

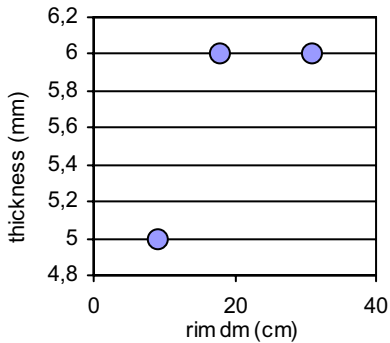

Ware Groups

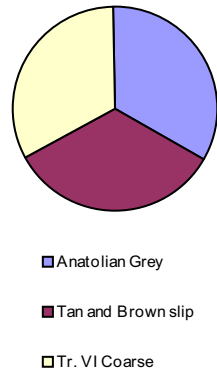

Vessel Shapes:

Bowls unspecified, Cups (dm <= 10 cm)

Dated sherds

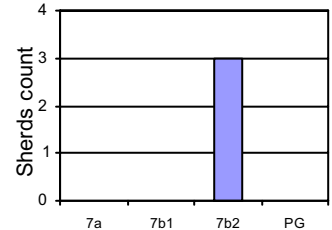

Rim Shape No: 1173



1173

Treatment:

Only Ext.: 0
 Only Int.: 0
 Both: 1
 None: 0
 Total Count: 1
 (incl. undated)

Sherd thickness vs. rim diameter

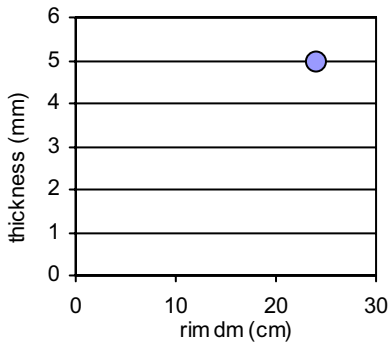

Ware Groups

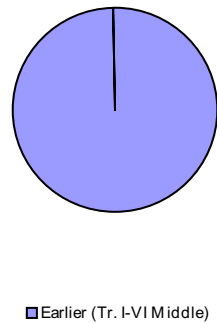

Vessel Shapes:

Hemispherical bowls

Dated sherds

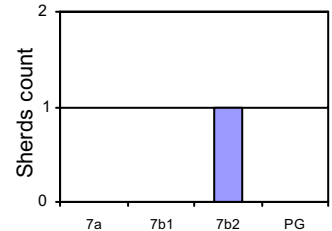

Rim Shape No: 1175



1175

Treatment:

Only Ext.: 0
 Only Int.: 0
 Both: 1
 None: 0
 Total Count: 1
 (incl. undated)

Sherd thickness vs. rim diameter

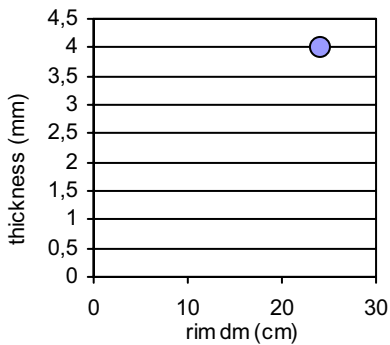

Ware Groups

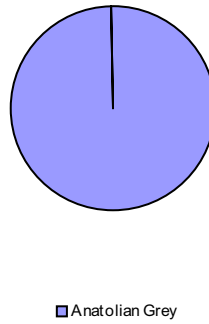

Vessel Shapes:

Carinated bowls

Dated sherds

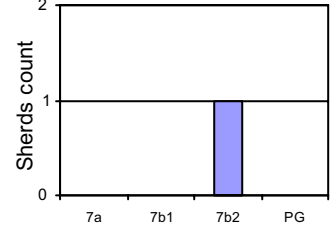

Rim Shape No: 1180



1180

Treatment:

Only Ext.: 0
 Only Int.: 0
 Both: 1
 None: 0
 Total Count: 1
 (incl. undated)

Sherd thickness vs. rim diameter

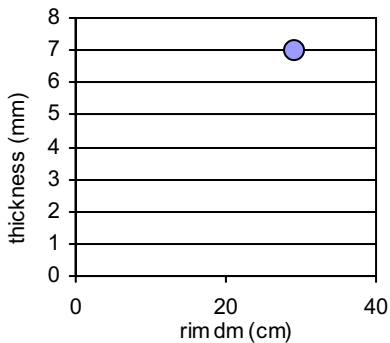

Ware Groups

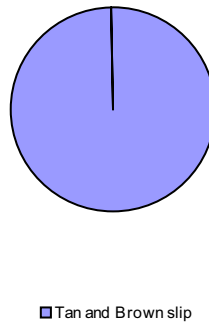

Vessel Shapes:

Kraters

Dated sherds

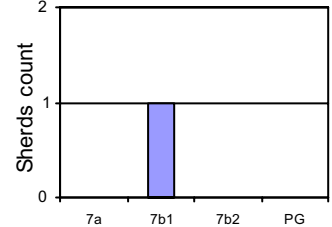

Rim Shape No: 1181



1181

Treatment:

Only Ext.: 0
 Only Int.: 0
 Both: 1
 None: 0
 Total Count: 1
 (incl. undated)

Sherd thickness vs. rim diameter

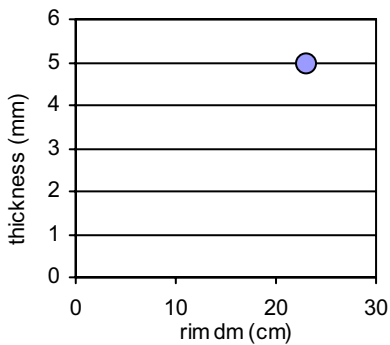

Ware Groups

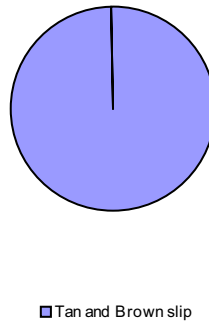

Vessel Shapes:

Kraters

Dated sherds

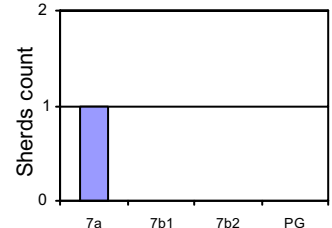

Rim Shape No: 1190



1190

Treatment:

Only Ext.: 0
 Only Int.: 0
 Both: 4
 None: 0
 Total Count: 4
 (incl. undated)

Sherd thickness vs. rim diameter

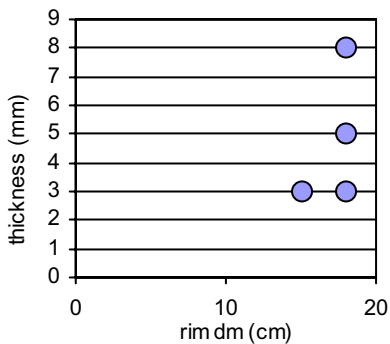

Ware Groups

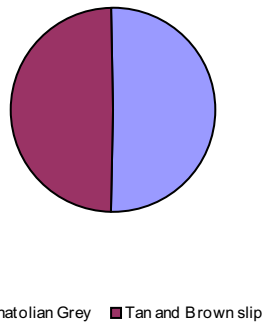

Vessel Shapes:

Bowls unspecified

Dated sherds

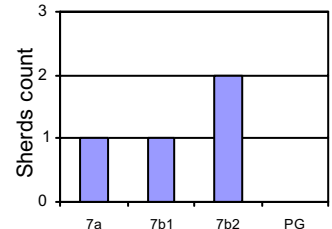

Rim Shape No: 1191



1191

Treatment:

Only Ext.: 0
 Only Int.: 0
 Both: 0
 None: 1
 Total Count: 1
 (incl. undated)

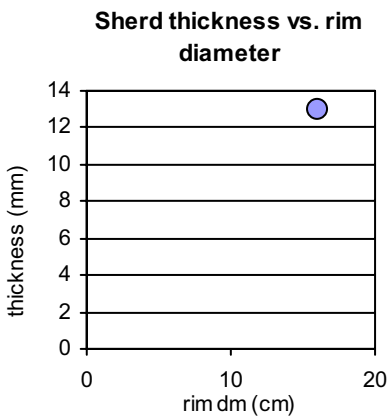

Ware Groups

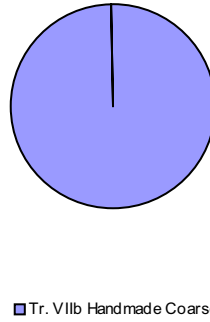

Vessel Shapes:
Jars

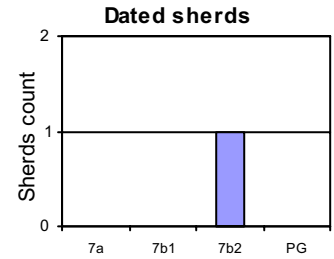

Rim Shape No: 1200



1200

Treatment:

Only Ext.: 0
 Only Int.: 0
 Both: 1
 None: 0
 Total Count: 1
 (incl. undated)

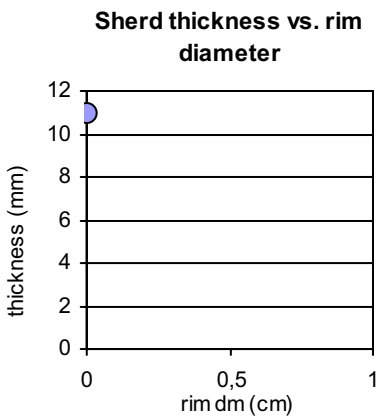

Ware Groups

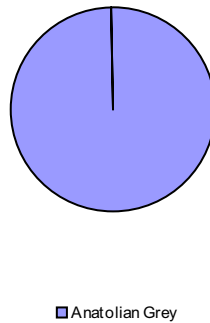

Vessel Shapes:
Kraters

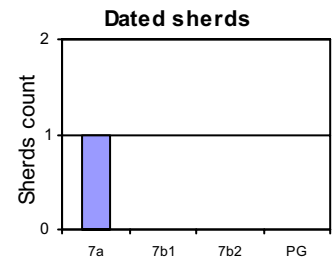

Rim Shape No: 1201



1201

Treatment:

Only Ext.: 0
 Only Int.: 0
 Both: 1
 None: 0
 Total Count: 1
 (incl. undated)

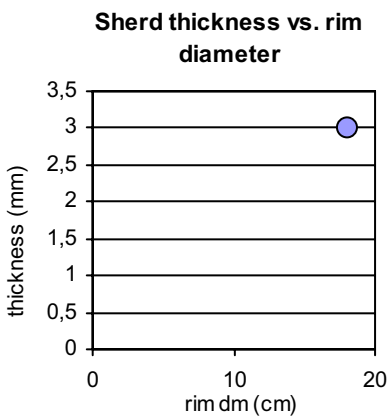

Ware Groups

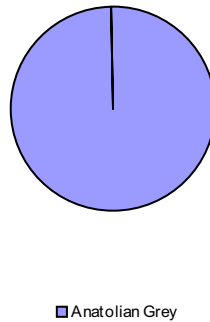

Vessel Shapes:
Carinated bowls

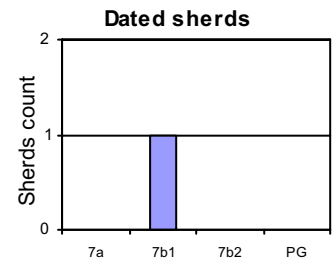

Rim Shape No: 1202



1202

Treatment:

Only Ext.: 0
 Only Int.: 0
 Both: 1
 None: 0
 Total Count: 1
 (incl. undated)

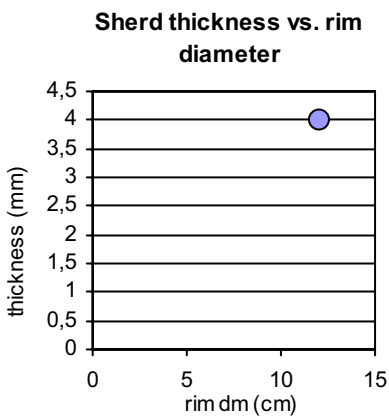

Ware Groups

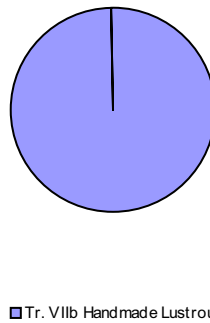

Vessel Shapes:
Carinated bowls

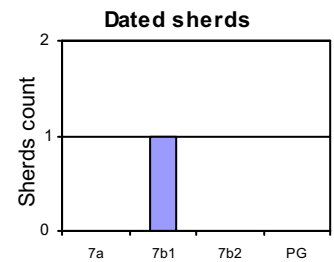

Rim Shape No: 1204



1204

Treatment:

Only Ext.: 0
 Only Int.: 0
 Both: 1
 None: 0
 Total Count: 1
 (incl. undated)

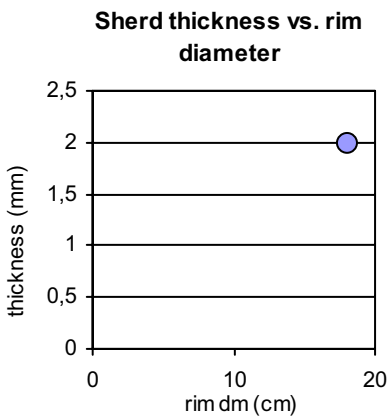

Ware Groups

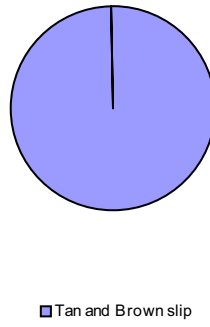

Vessel Shapes:
Bowls unspecified

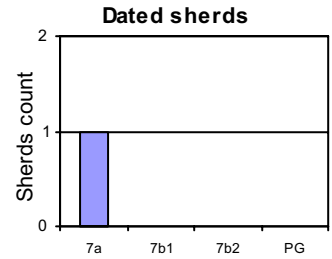

Rim Shape No: 1207



1207

Treatment:

Only Ext.: 0
 Only Int.: 2
 Both: 2
 None: 1
 Total Count: 5
 (incl. undated)

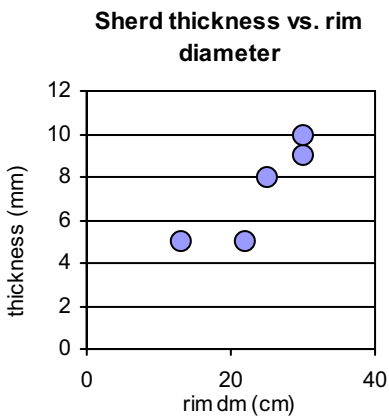

Ware Groups

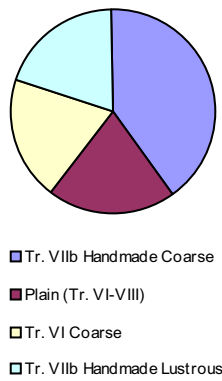

Vessel Shapes:
Shallow bowls

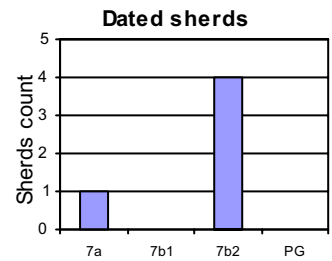

Rim Shape No: 1208



1208

Treatment:

Only Ext.: 0
 Only Int.: 0
 Both: 2
 None: 0
 Total Count: 2
 (incl. undated)

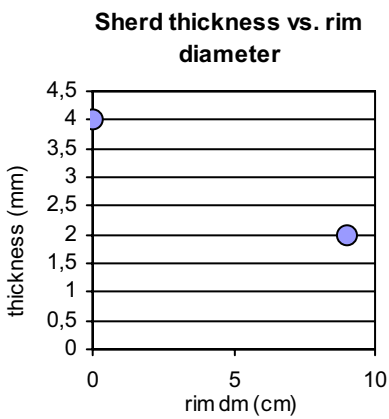

Ware Groups

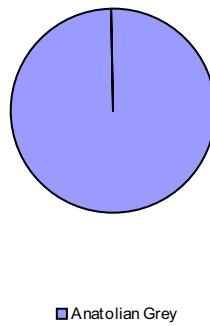

Vessel Shapes:
Cups

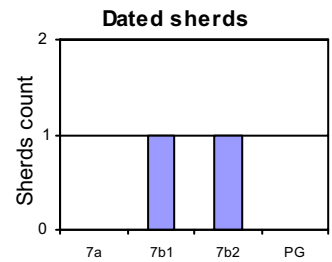

Rim Shape No: 1211

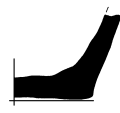

1211

Treatment:

Only Ext.: 0
 Only Int.: 0
 Both: 0
 None: 1
 Total Count: 1
 (incl. undated)

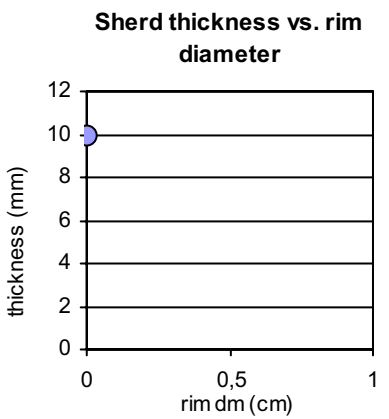

Ware Groups

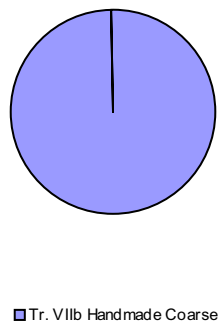

Vessel Shapes:

Dated sherds

Rim Shape No: 1212



1212

Treatment:

Only Ext.: 0
 Only Int.: 0
 Both: 2
 None: 0
 Total Count: 2
 (incl. undated)

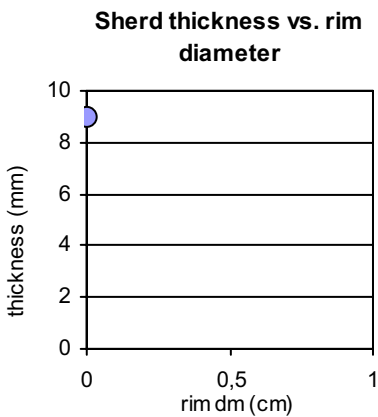

Ware Groups

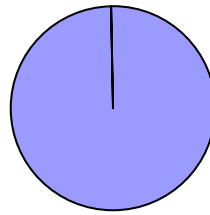

Tr. VIIb Handmade Coarse

Vessel Shapes:

Dated sherds

Rim Shape No: 1215

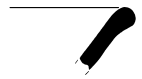

1215

Treatment:

Only Ext.: 2
 Only Int.: 1
 Both: 6
 None: 10
 Total Count: 20
 (incl. undated)

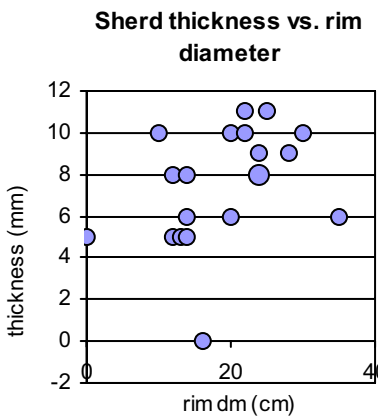

Ware Groups

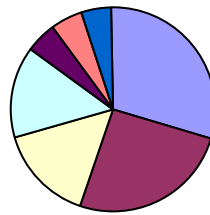

Plain (Tr. VI-VIII)
 Tr. VIIb Handmade Coarse
 Anatolian Grey
 Tan and Brown slip
 Earlier (Tr. I-VI Middle)
 Tr. VI Coarse
 Tr. VIIb Handmade Lustrous

Vessel Shapes:

Bowls unspecified, Cups (dm <= 10 cm)

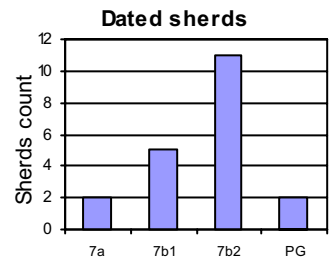

Rim Shape No: 1225



1225a

Treatment:

Only Ext.: 1
 Only Int.: 0
 Both: 0
 None: 1
 Total Count: 2
 (incl. undated)

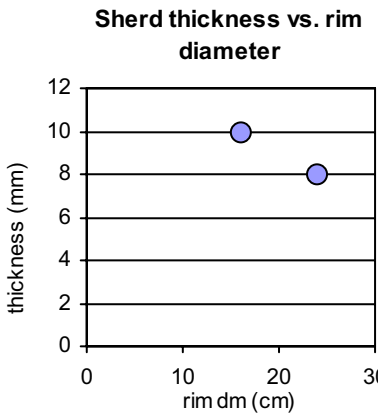

Ware Groups

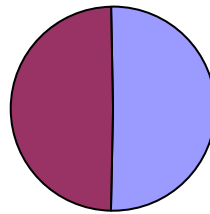

Tr. VIIb Handmade Coarse
 Tr. VIIb Handmade Lustrous

Vessel Shapes:

Bowls unspecified

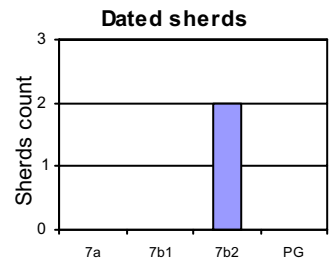

Rim Shape No: 1231



1231

Treatment:

Only Ext.: 0
 Only Int.: 0
 Both: 0
 None: 1
 Total Count: 1
 (incl. undated)

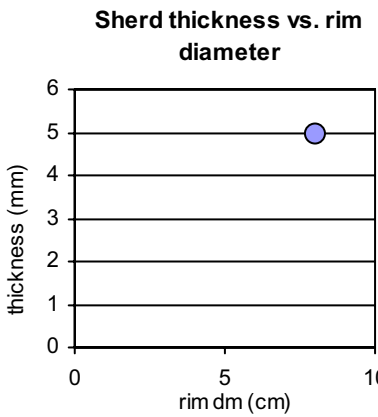

Ware Groups

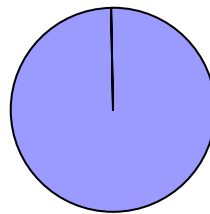

Anatolian Grey

Vessel Shapes:

Cups

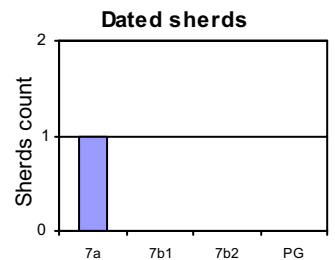

Plate 154

Rim Shape No: 1235



Treatment:

Only Ext.: 1
 Only Int.: 0
 Both: 0
 None: 0
 Total Count: 1
 (incl. undated)

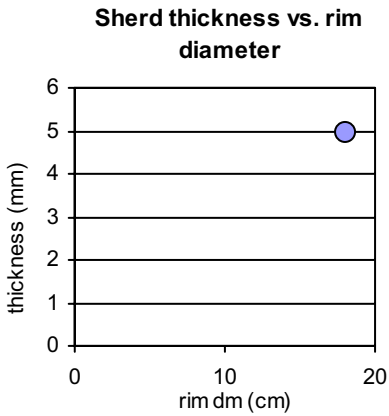

Ware Groups

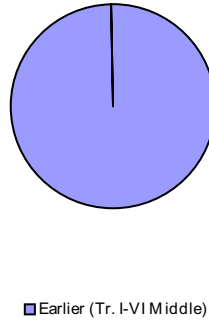

Vessel Shapes:
Jars

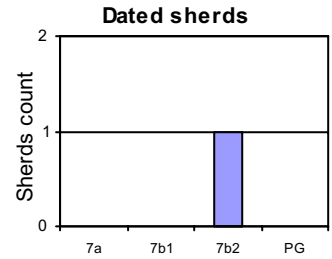

Rim Shape No: 1236



Treatment:

Only Ext.: 1
 Only Int.: 0
 Both: 0
 None: 0
 Total Count: 1
 (incl. undated)

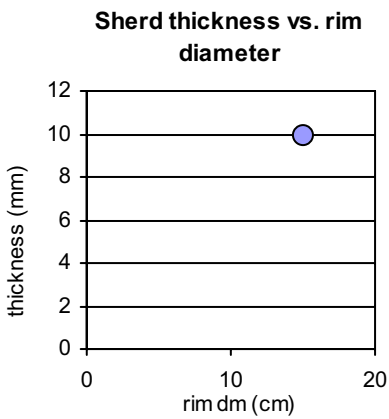

Ware Groups

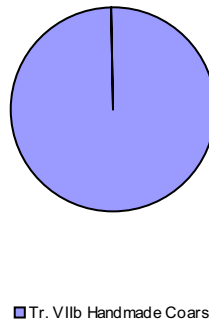

Vessel Shapes:
Bowls unspecified

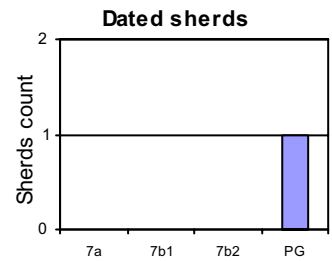

Rim Shape No: 1237

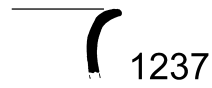

Treatment:

Only Ext.: 1
 Only Int.: 0
 Both: 3
 None: 1
 Total Count: 5
 (incl. undated)

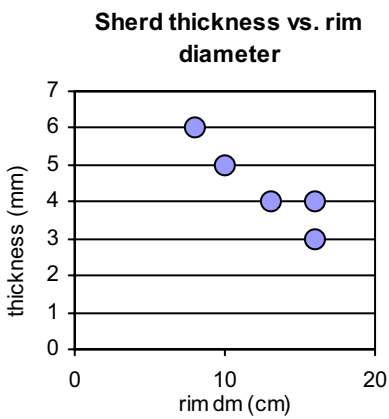

Ware Groups



Vessel Shapes:
Cups (dm <= 10 cm), Deep bowls

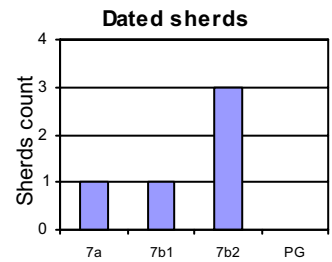

Rim Shape No: 1243



Treatment:

Only Ext.: 0
 Only Int.: 0
 Both: 0
 None: 1
 Total Count: 1
 (incl. undated)

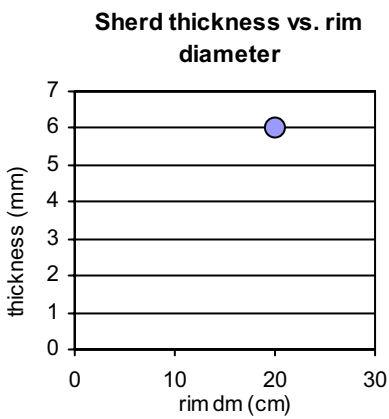

Ware Groups

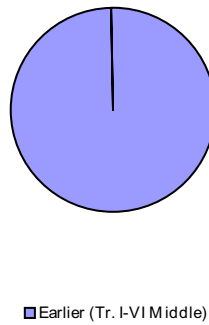

Vessel Shapes:
Shallow bowls

Dated sherds

Rim Shape No: 1260



Treatment:

Only Ext.: 0
 Only Int.: 0
 Both: 1
 None: 0
 Total Count: 1
 (incl. undated)

Sherd thickness vs. rim diameter

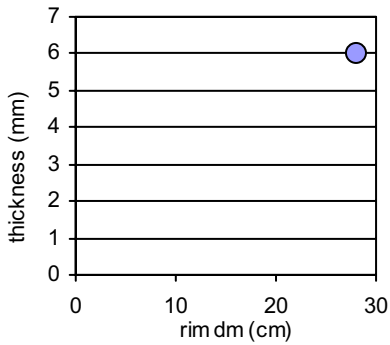

Ware Groups

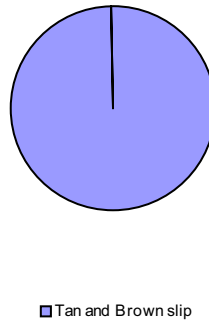

Vessel Shapes:
Bowls unspecified

Dated sherds

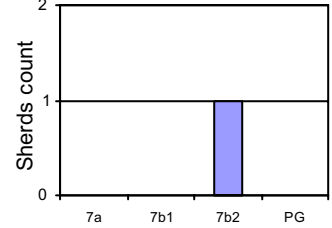

Rim Shape No: 1262

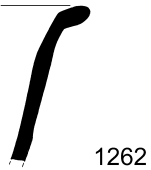

Treatment:

Only Ext.: 0
 Only Int.: 0
 Both: 1
 None: 0
 Total Count: 1
 (incl. undated)

Sherd thickness vs. rim diameter

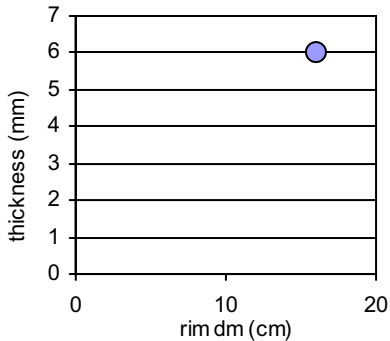

Ware Groups

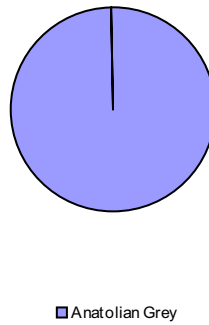

Vessel Shapes:
Jugs

Dated sherds

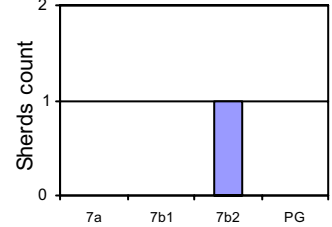

Rim Shape No: 1270

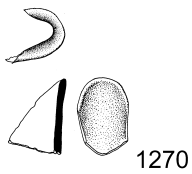

Treatment:

Only Ext.: 0
 Only Int.: 0
 Both: 1
 None: 0
 Total Count: 1
 (incl. undated)

Sherd thickness vs. rim diameter

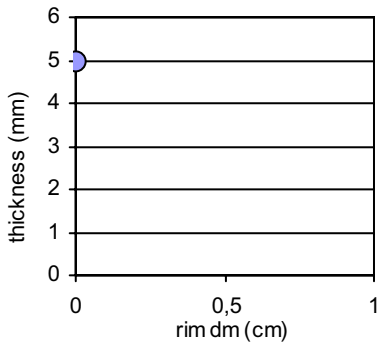

Ware Groups

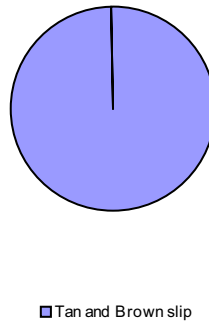

Vessel Shapes:

Dated sherds

Rim Shape No: 1272

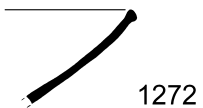

Treatment:

Only Ext.: 3
 Only Int.: 0
 Both: 28
 None: 3
 Total Count: 36
 (incl. undated)

Sherd thickness vs. rim diameter

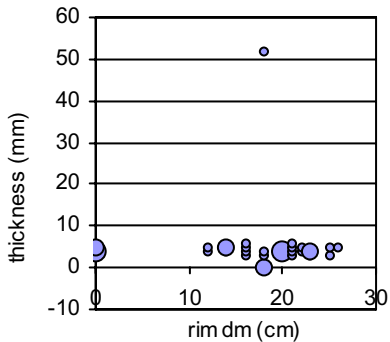

Ware Groups

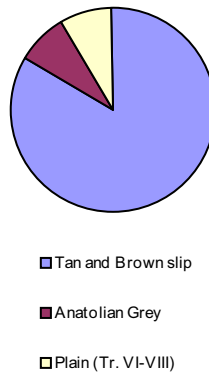

Vessel Shapes:
Shallow bowls

Dated sherds

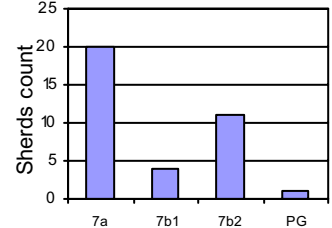

Rim Shape No: 1299

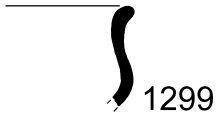

Treatment:

Only Ext.: 0
 Only Int.: 0
 Both: 2
 None: 0
 Total Count: 2
 (incl. undated)

Sherd thickness vs. rim diameter

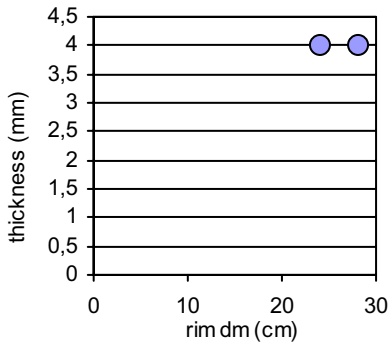

Ware Groups

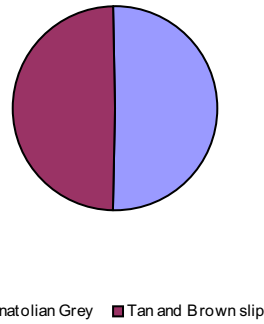

Vessel Shapes:

Bowls unspecified

Dated sherds

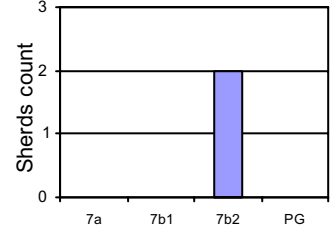

Rim Shape No: 1302

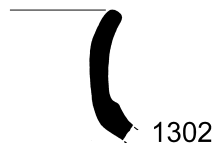

Treatment:

Only Ext.: 0
 Only Int.: 0
 Both: 1
 None: 0
 Total Count: 1
 (incl. undated)

Sherd thickness vs. rim diameter

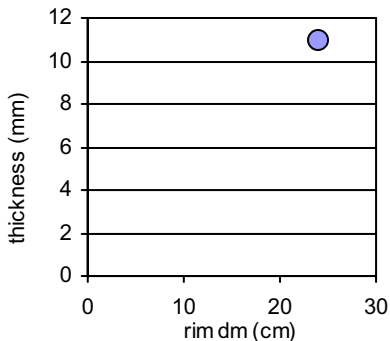

Ware Groups

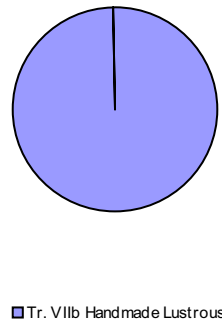

Vessel Shapes:

Jars

Dated sherds

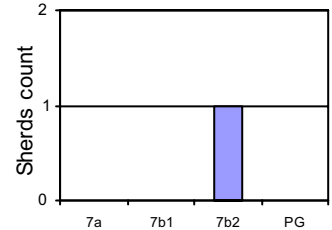

Rim Shape No: 1311



Treatment:

Only Ext.: 0
 Only Int.: 0
 Both: 1
 None: 0
 Total Count: 1
 (incl. undated)

Sherd thickness vs. rim diameter

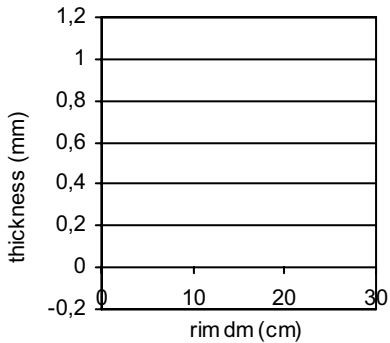

Ware Groups

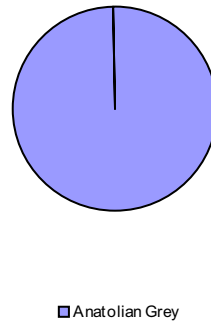

Vessel Shapes:

Bowls unspecified

Dated sherds

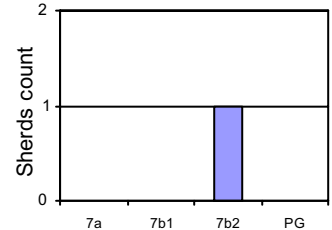

Rim Shape No: 1314



Treatment:

Only Ext.: 9
 Only Int.: 0
 Both: 11
 None: 2
 Total Count: 22
 (incl. undated)

Sherd thickness vs. rim diameter

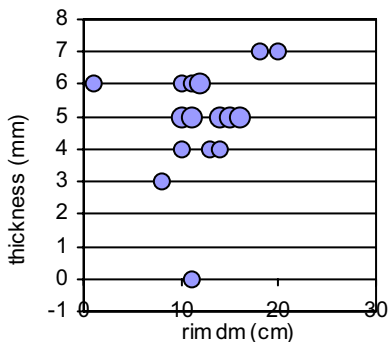

Ware Groups

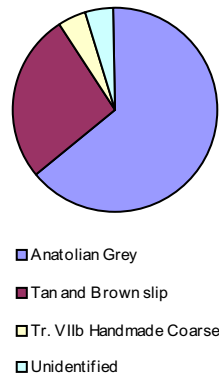

Vessel Shapes:

Jugs

Dated sherds

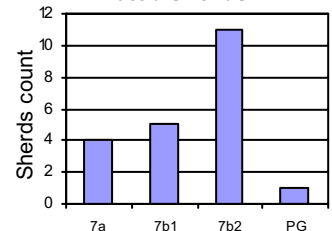

Rim Shape No: 1315

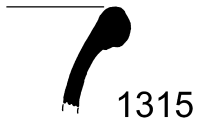

Treatment:

Only Ext.: 4
 Only Int.: 0
 Both: 1
 None: 0
 Total Count: 5
 (incl. undated)

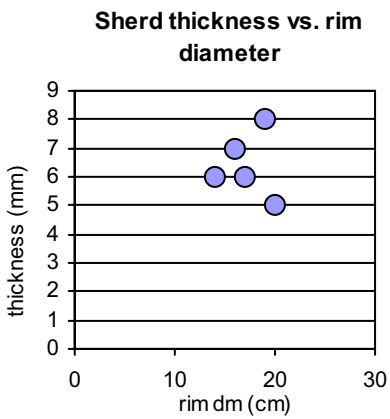

Ware Groups

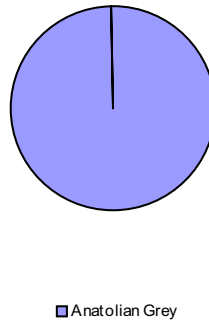

Vessel Shapes:
Jugs

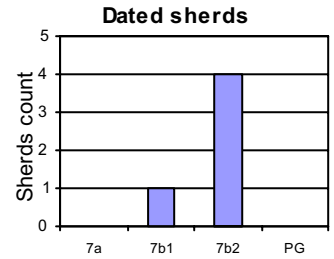

Rim Shape No: 1316

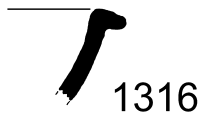

Treatment:

Only Ext.: 0
 Only Int.: 0
 Both: 3
 None: 1
 Total Count: 4
 (incl. undated)

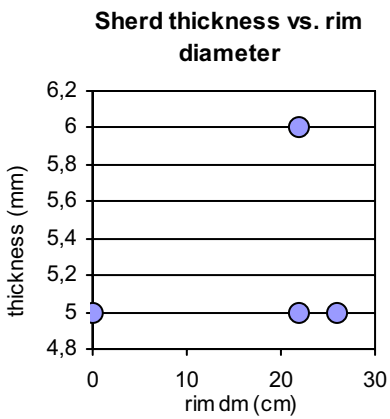

Ware Groups

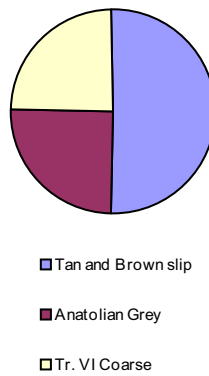

Vessel Shapes:
Shallow bowls

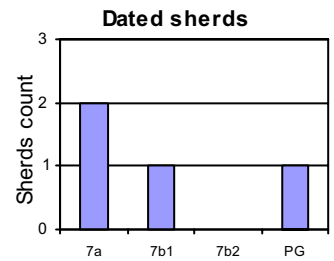

Rim Shape No: 1317

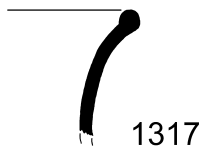

Treatment:

Only Ext.: 0
 Only Int.: 0
 Both: 1
 None: 0
 Total Count: 1
 (incl. undated)

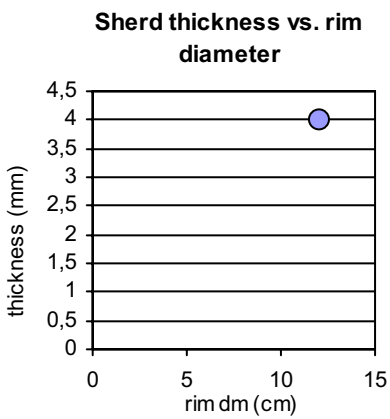

Ware Groups

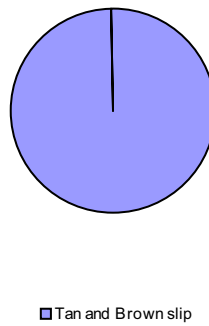

Vessel Shapes:
Jugs

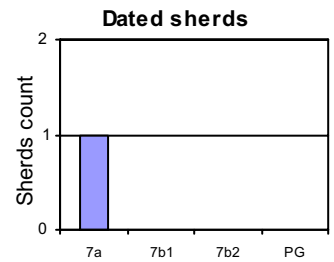

Rim Shape No: 1321

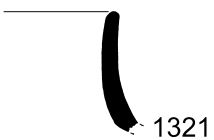

Treatment:

Only Ext.: 1
 Only Int.: 0
 Both: 1
 None: 11
 Total Count: 14
 (incl. undated)

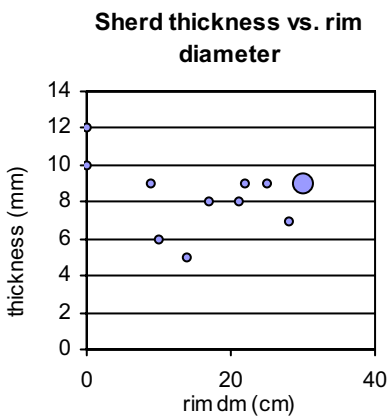

Ware Groups



Vessel Shapes:
Jars

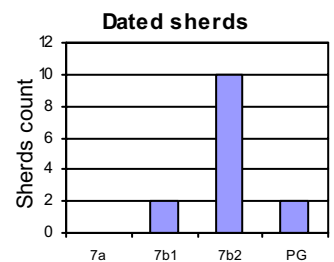

Rim Shape No: 1328



1328

Treatment:

Only Ext.:	0
Only Int.:	0
Both:	1
None:	0
Total Count:	1
(incl. undated)	

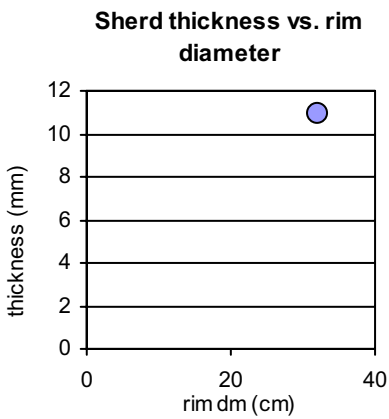

Ware Groups

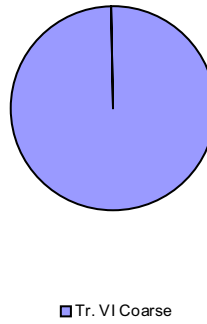

Vessel Shapes:

Jars

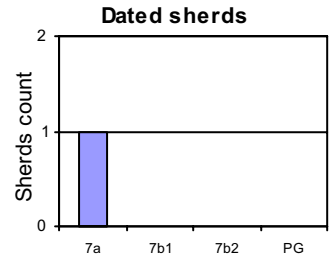

Rim Shape No: 1329



1329

Treatment:

Only Ext.:	0
Only Int.:	0
Both:	1
None:	1
Total Count:	2
(incl. undated)	

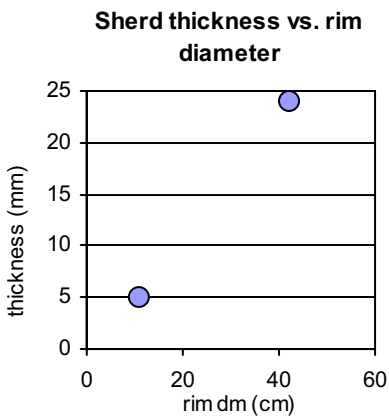

Ware Groups

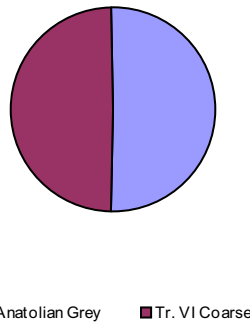

Vessel Shapes:

Jars

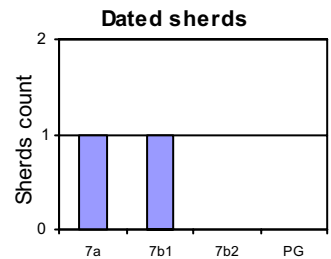

Rim Shape No: 1331



1331

Treatment:

Only Ext.:	2
Only Int.:	0
Both:	32
None:	8
Total Count:	44
(incl. undated)	

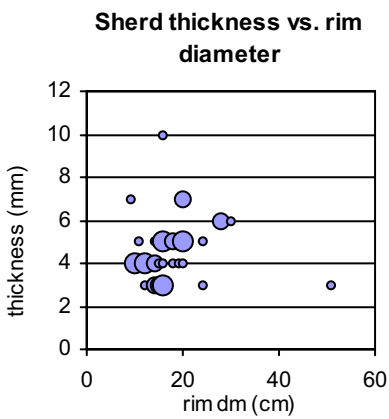

Ware Groups

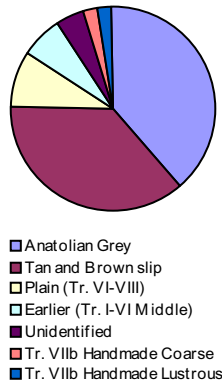

Vessel Shapes:

Cups (dm <= 10 cm), Shallow bowls

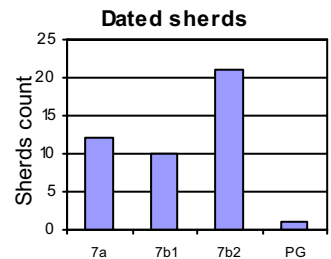

Rim Shape No: 1338



1338

Treatment:

Only Ext.:	0
Only Int.:	0
Both:	13
None:	0
Total Count:	13
(incl. undated)	

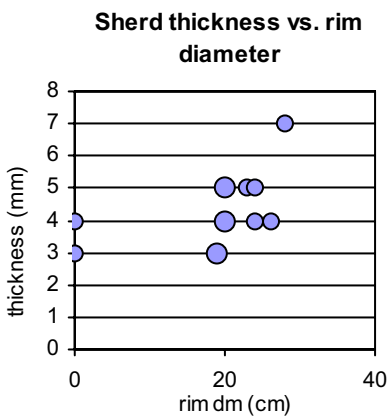

Ware Groups

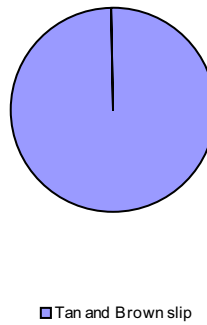

Vessel Shapes:

Shallow bowls

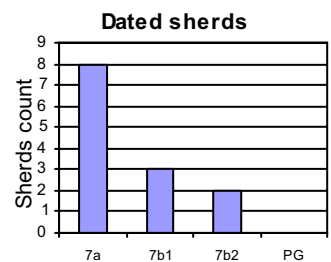

Rim Shape No: 1341

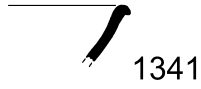

1341

Treatment:

Only Ext.:	1
Only Int:	0
Both:	5
None:	0
Total Count:	6
(incl. undated)	

Sherd thickness vs. rim diameter

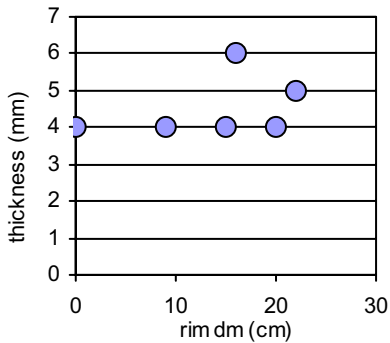

Ware Groups

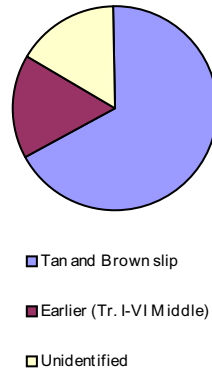

Vessel Shapes:

Cups (dm <= 10 cm), Shallow bowls

Dated sherds

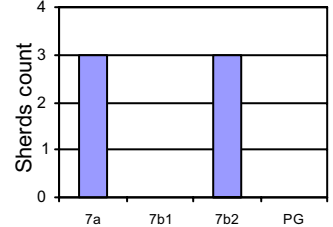

Rim Shape No: 1342



1342

Treatment:

Only Ext.:	0
Only Int:	1
Both:	15
None:	3
Total Count:	19
(incl. undated)	

Sherd thickness vs. rim diameter

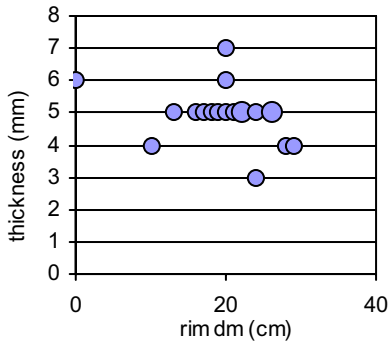

Ware Groups



Vessel Shapes:

Cups (dm <= 10 cm), Shallow bowls

Dated sherds

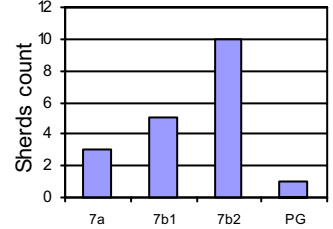

Rim Shape No: 1343

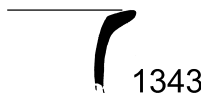

1343

Treatment:

Only Ext.:	1
Only Int:	0
Both:	4
None:	0
Total Count:	5
(incl. undated)	

Sherd thickness vs. rim diameter

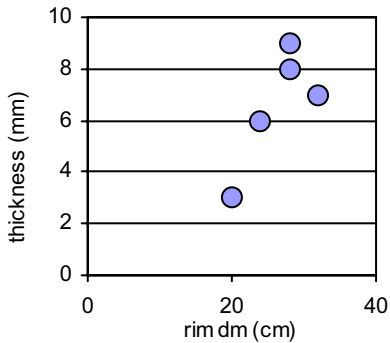

Ware Groups

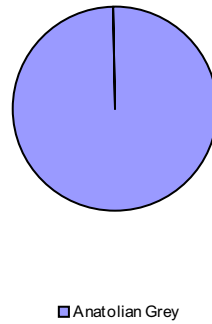

Vessel Shapes:

Rim Shape No: 1346

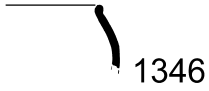

1346

Treatment:

Only Ext.: 0
 Only Int.: 0
 Both: 2
 None: 1
 Total Count: 3
 (incl. undated)

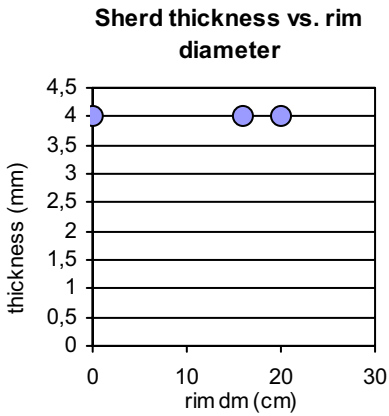

Ware Groups



Vessel Shapes:

Bowls unspecified

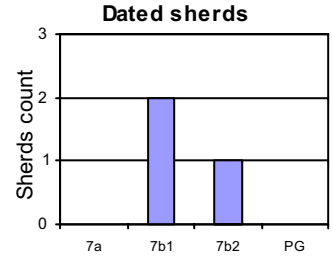

Rim Shape No: 1351

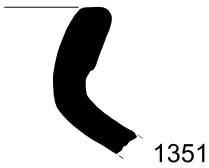

1351

Treatment:

Only Ext.: 0
 Only Int.: 0
 Both: 0
 None: 2
 Total Count: 2
 (incl. undated)

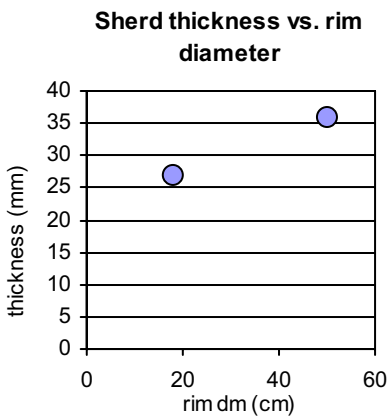

Ware Groups

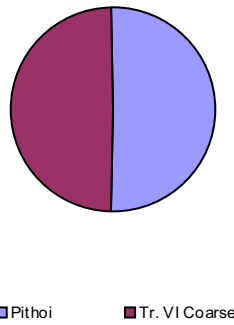

Vessel Shapes:

Jars

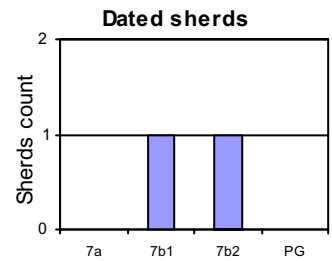

Rim Shape No: 1355



1355

Treatment:

Only Ext.: 0
 Only Int.: 0
 Both: 4
 None: 2
 Total Count: 6
 (incl. undated)

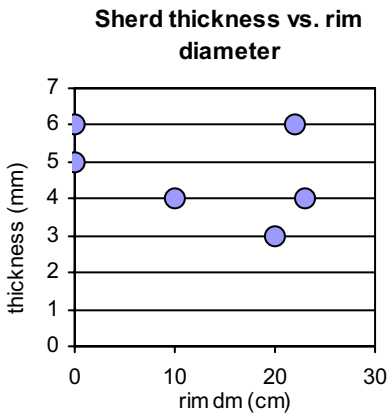

Ware Groups

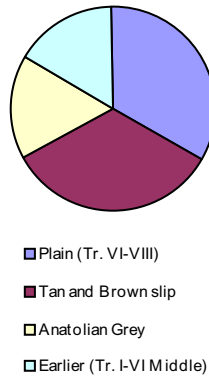

Vessel Shapes:

Cups (dm <= 10 cm), Shallow bowls

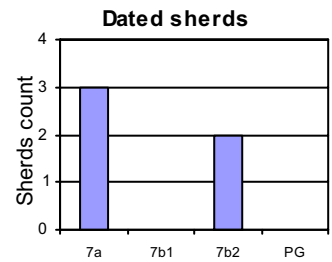

Rim Shape No: 1359

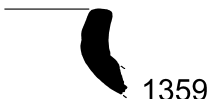

1359

Treatment:

Only Ext.: 0
 Only Int.: 0
 Both: 1
 None: 0
 Total Count: 1
 (incl. undated)

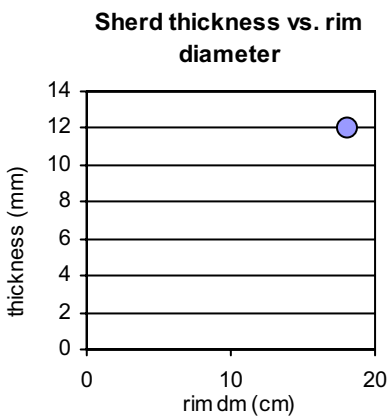

Ware Groups

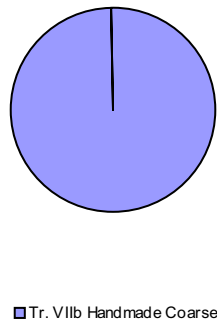

Vessel Shapes:

Jars

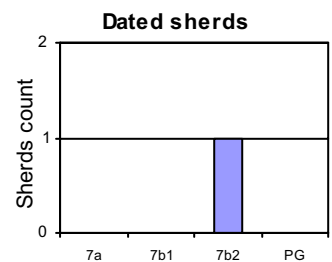

Rim Shape No: 1361



1361

Treatment:

Only Ext.: 0
 Only Int.: 0
 Both: 0
 None: 1
 Total Count: 1
 (incl. undated)

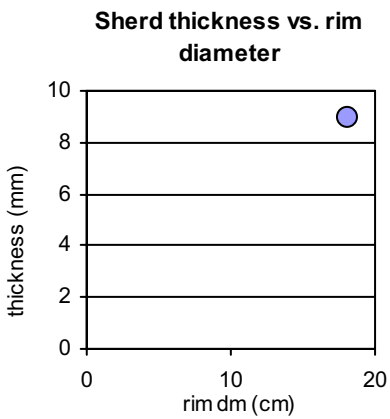

Ware Groups

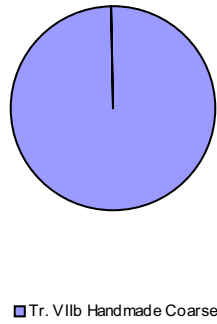

Vessel Shapes:

Jars

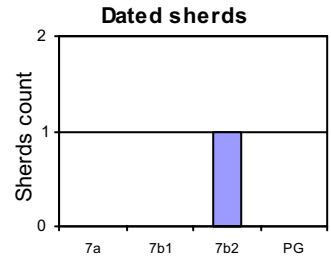

Rim Shape No: 1362

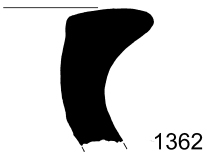

1362

Treatment:

Only Ext.: 0
 Only Int.: 0
 Both: 1
 None: 0
 Total Count: 1
 (incl. undated)

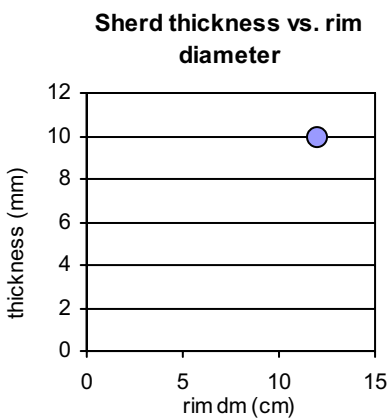

Ware Groups

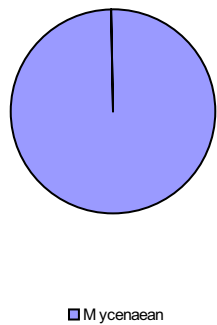

Vessel Shapes:

Jars

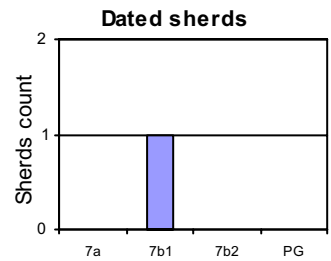

Rim Shape No: 1366

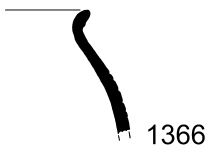

1366

Treatment:

Only Ext.: 0
 Only Int.: 0
 Both: 0
 None: 0
 Total Count: 1
 (incl. undated)

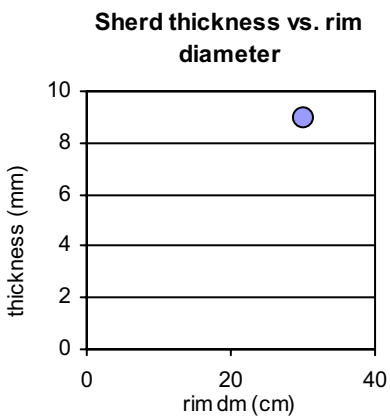

Ware Groups

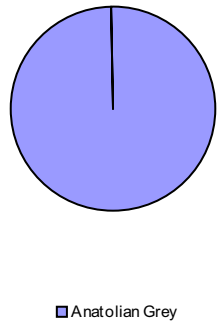

Vessel Shapes:

Jars

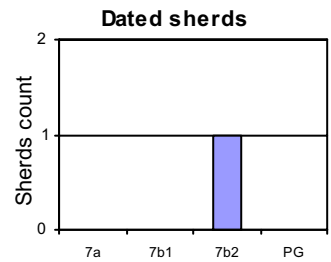

Rim Shape No: 1368

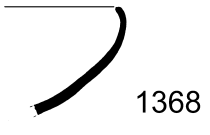

1368

Treatment:

Only Ext.: 1
 Only Int.: 0
 Both: 0
 None: 0
 Total Count: 1
 (incl. undated)

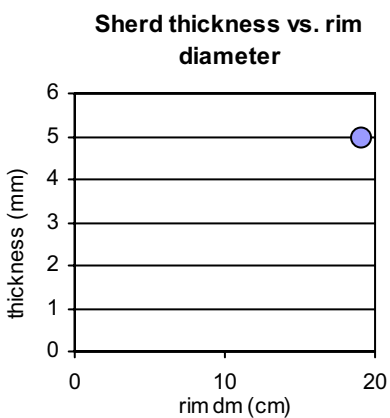

Ware Groups

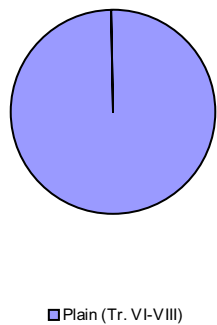

Vessel Shapes:

Bowls unspecified

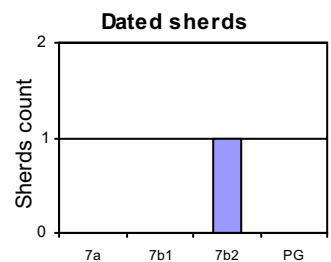

Rim Shape No: 1369

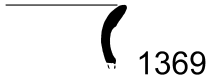

Treatment:

Only Ext.: 0
 Only Int.: 0
 Both: 1
 None: 0
 Total Count: 1
 (incl. undated)

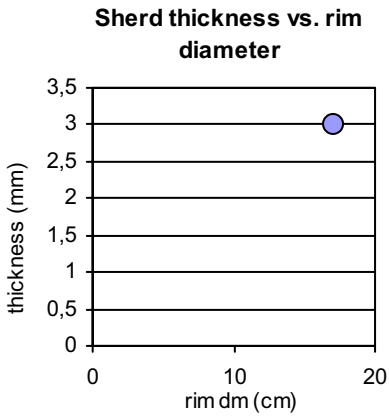

Ware Groups

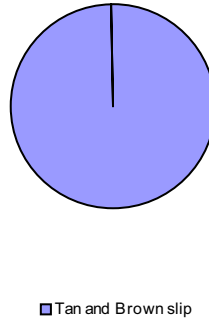

Vessel Shapes:
 Carinated bowls

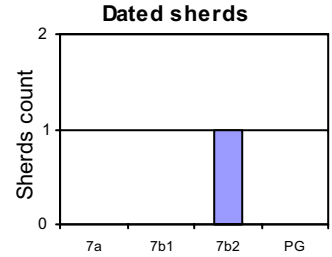

Rim Shape No: 1370

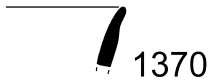

Treatment:

Only Ext.: 0
 Only Int.: 0
 Both: 4
 None: 0
 Total Count: 4
 (incl. undated)

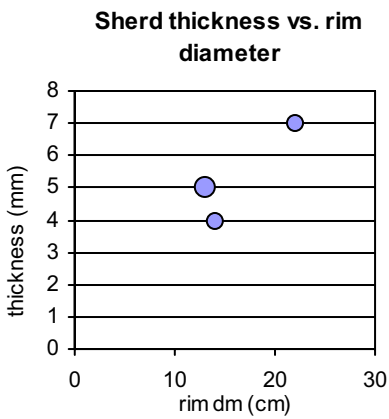

Ware Groups

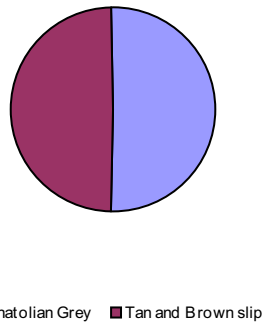

Vessel Shapes:
 Bowls unspecified

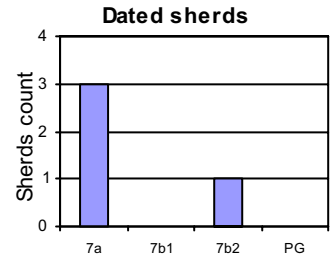

Rim Shape No: 1372

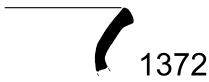

Treatment:

Only Ext.: 0
 Only Int.: 0
 Both: 2
 None: 0
 Total Count: 2
 (incl. undated)

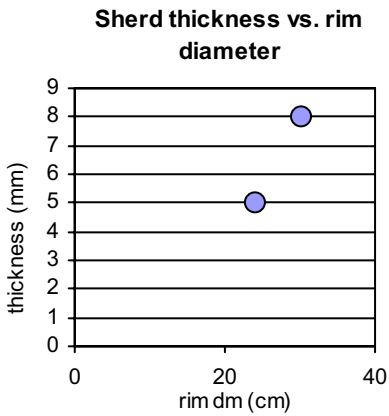

Ware Groups

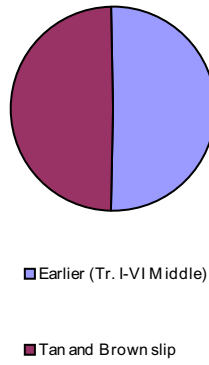

Vessel Shapes:
 Bowls unspecified

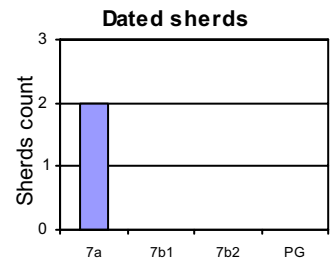

Rim Shape No: 1373

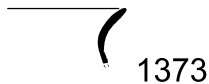

Treatment:

Only Ext.: 0
 Only Int.: 0
 Both: 2
 None: 1
 Total Count: 3
 (incl. undated)

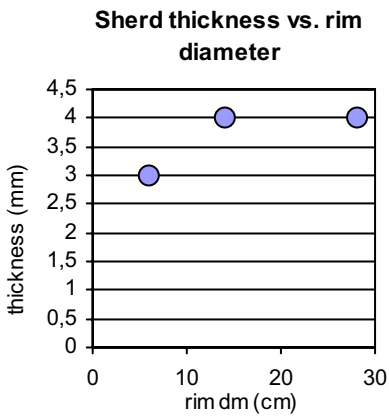

Ware Groups

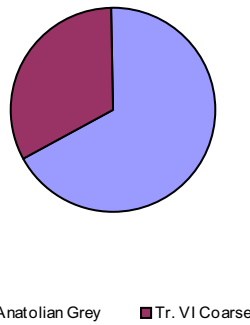

Vessel Shapes:
 Carinated bowls, Cups (dm <= 10 cm)

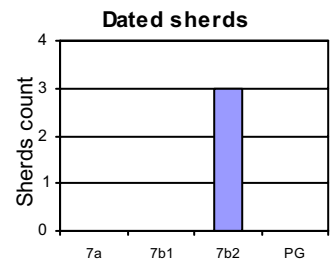

Rim Shape No: 1374

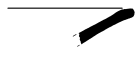

1374

Treatment:

Only Ext.: 0
 Only Int.: 1
 Both: 13
 None: 4
 Total Count: 19
 (incl. undated)

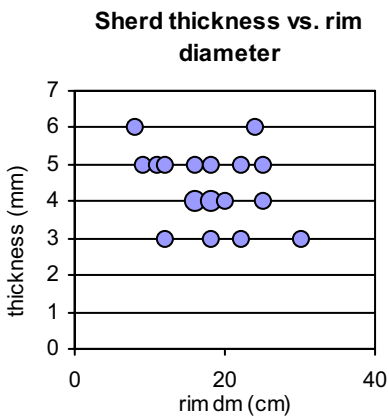

Ware Groups

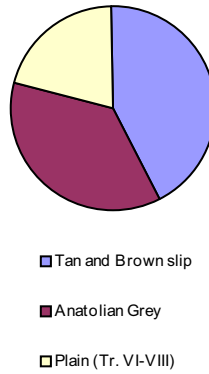

Vessel Shapes:

Cups (dm <= 10 cm), Shallow bowls

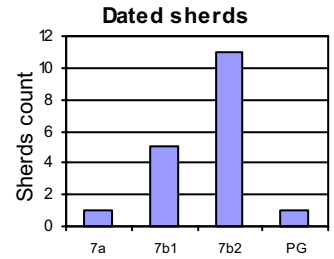

Rim Shape No: 1376



1376

Treatment:

Only Ext.: 0
 Only Int.: 0
 Both: 21
 None: 4
 Total Count: 25
 (incl. undated)

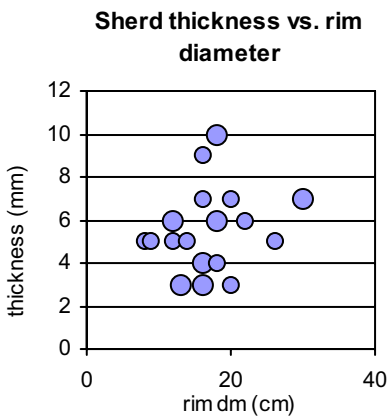

Ware Groups

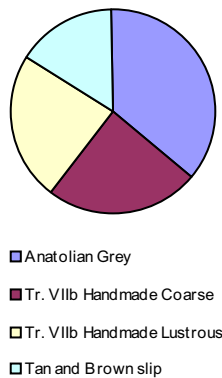

Vessel Shapes:

Cups (dm <= 10 cm), Deep bowls

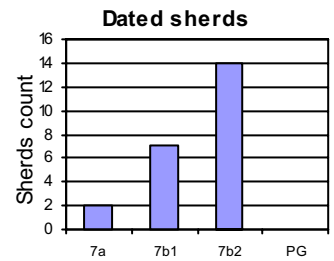

Rim Shape No: 1381



1381

Treatment:

Only Ext.: 0
 Only Int.: 0
 Both: 2
 None: 0
 Total Count: 2
 (incl. undated)

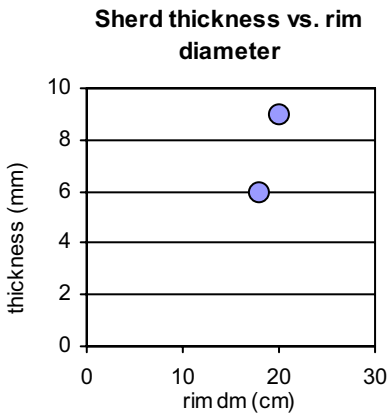

Ware Groups



Vessel Shapes:

Bowls unspecified

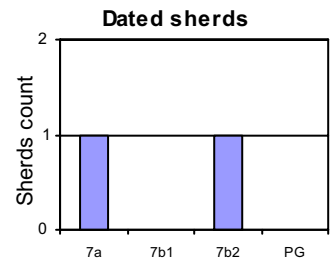

Rim Shape No: 1383



1383

Treatment:

Only Ext.: 2
 Only Int.: 0
 Both: 79
 None: 5
 Total Count: 89
 (incl. undated)

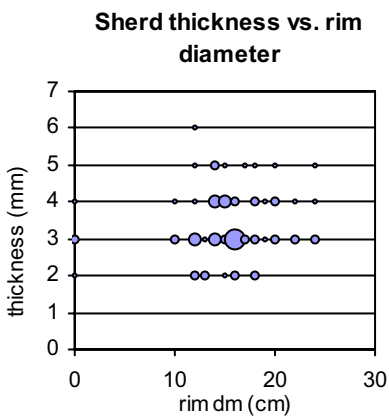

Ware Groups

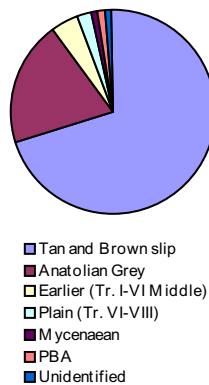

Vessel Shapes:

Cups (dm <= 10 cm), Hemispherical bowls

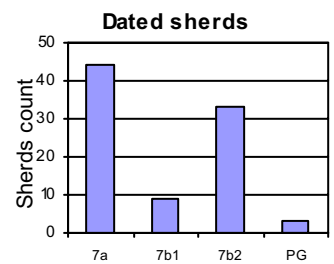

Rim Shape No: 1384



Treatment:

Only Ext.:	1
Only Int:	1
Both:	11
None:	0
Total Count:	14
(incl. undated)	

Sherd thickness vs. rim diameter

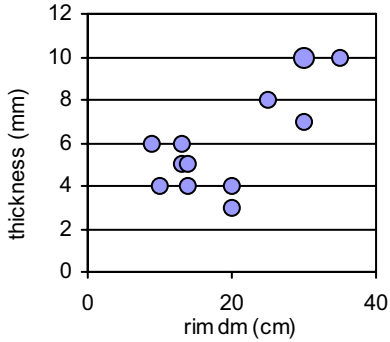

Ware Groups



Vessel Shapes:

Bowls unspecified, Cups (dm <= 10 cm)

Dated sherds

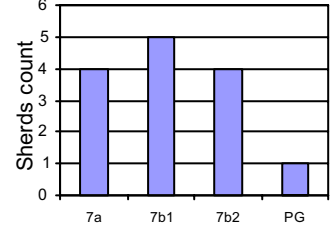

Rim Shape No: 1386



Treatment:

Only Ext.:	1
Only Int:	0
Both:	1
None:	2
Total Count:	4
(incl. undated)	

Sherd thickness vs. rim diameter

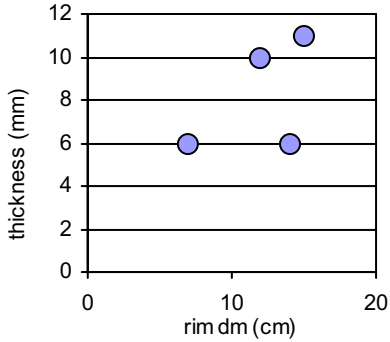

Ware Groups

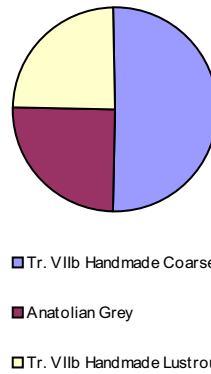

Vessel Shapes:

Jars

Dated sherds

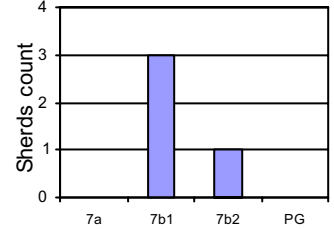

Rim Shape No: 1396

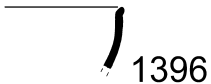

Treatment:

Only Ext.:	0
Only Int:	1
Both:	14
None:	2
Total Count:	17
(incl. undated)	

Sherd thickness vs. rim diameter

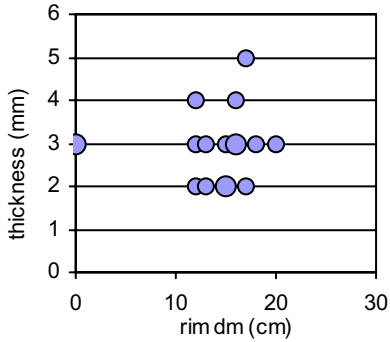

Ware Groups

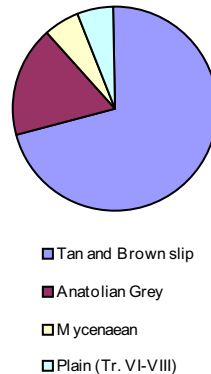

Vessel Shapes:

Hemispherical bowls

Dated sherds

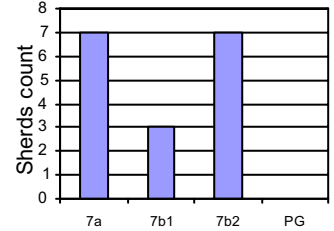

Rim Shape No: 1406



Treatment:

Only Ext.:	0
Only Int:	0
Both:	17
None:	9
Total Count:	27
(incl. undated)	

Sherd thickness vs. rim diameter

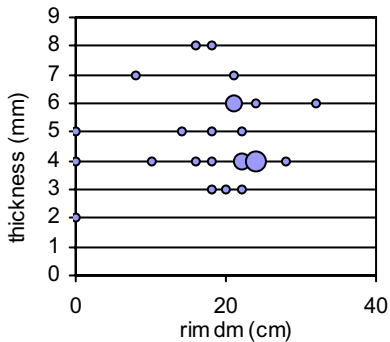

Ware Groups

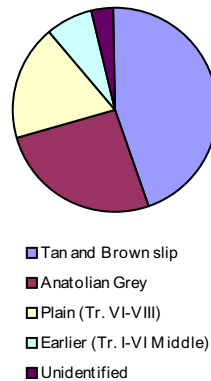

Vessel Shapes:

Cups (dm <= 10 cm), Shallow bowls

Dated sherds

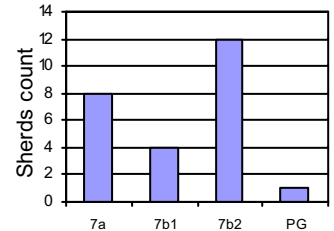

Rim Shape No: 1407



1407

Treatment:

Only Ext.: 0
 Only Int.: 0
 Both: 1
 None: 1
 Total Count: 2
 (incl. undated)

Sherd thickness vs. rim diameter

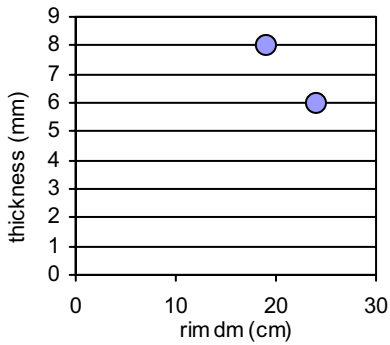

Ware Groups

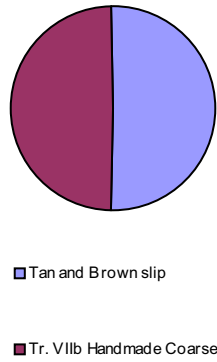

Vessel Shapes:

Jars

Dated sherds

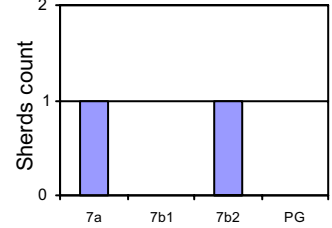

Rim Shape No: 1410



1410

Treatment:

Only Ext.: 0
 Only Int.: 0
 Both: 1
 None: 1
 Total Count: 2
 (incl. undated)

Sherd thickness vs. rim diameter

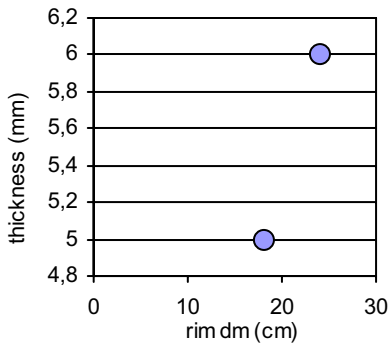

Ware Groups

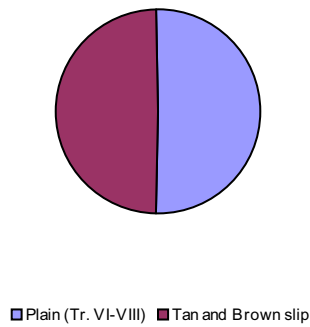

Vessel Shapes:

Shallow bowls

Dated sherds

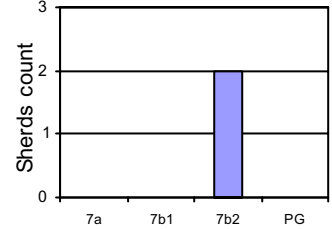

Rim Shape No: 1411



1411

Treatment:

Only Ext.: 0
 Only Int.: 0
 Both: 2
 None: 1
 Total Count: 3
 (incl. undated)

Sherd thickness vs. rim diameter

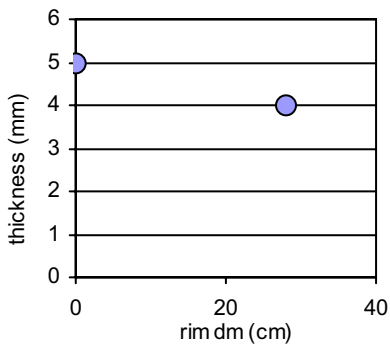

Ware Groups

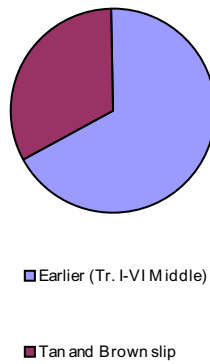

Vessel Shapes:

Carinated bowls

Dated sherds

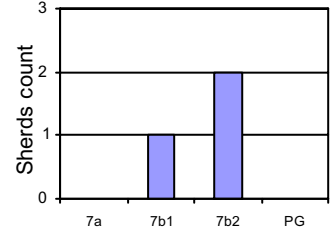

Rim Shape No: 1414



1414

Treatment:

Only Ext.: 0
 Only Int.: 1
 Both: 0
 None: 0
 Total Count: 1
 (incl. undated)

Sherd thickness vs. rim diameter

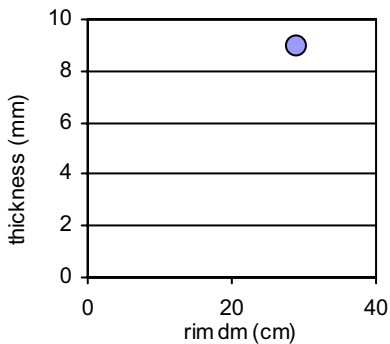

Ware Groups

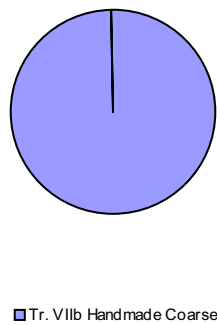

Vessel Shapes:

Bowls unspecified

Dated sherds

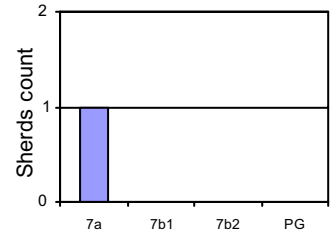

Rim Shape No: 1417



1417

Treatment:

Only Ext.: 0
 Only Int.: 0
 Both: 1
 None: 0
 Total Count: 1
 (incl. undated)

Sherd thickness vs. rim diameter

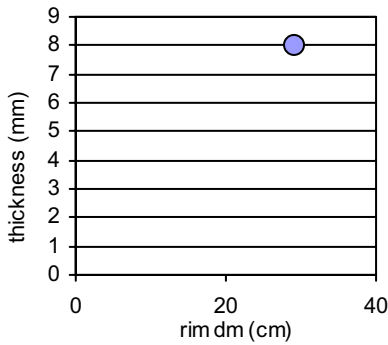

Ware Groups

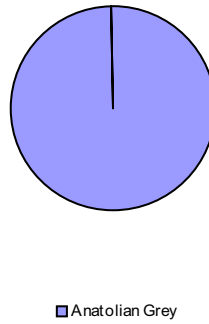

Vessel Shapes:
Jars

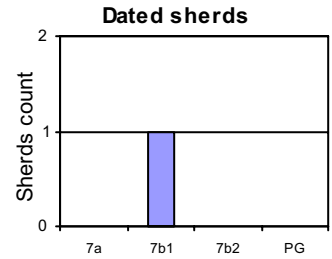

Rim Shape No: 1418



1418

Treatment:

Only Ext.: 0
 Only Int.: 0
 Both: 2
 None: 0
 Total Count: 2
 (incl. undated)

Sherd thickness vs. rim diameter

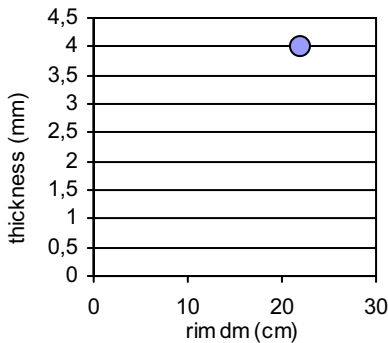

Ware Groups

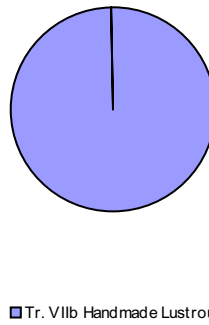

Vessel Shapes:
Carinated bowls

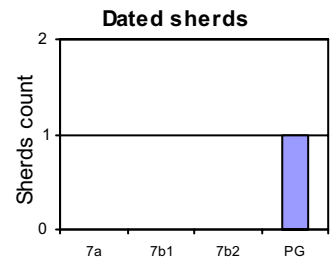

Rim Shape No: 1419

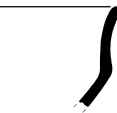

1419

Treatment:

Only Ext.: 0
 Only Int.: 0
 Both: 11
 None: 0
 Total Count: 11
 (incl. undated)

Sherd thickness vs. rim diameter

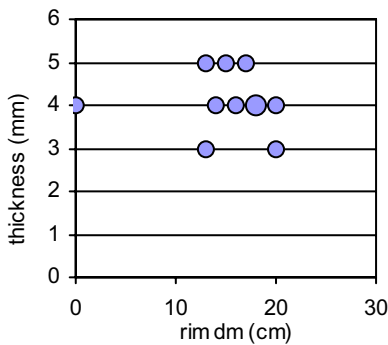

Ware Groups



Vessel Shapes:
Carinated bowls

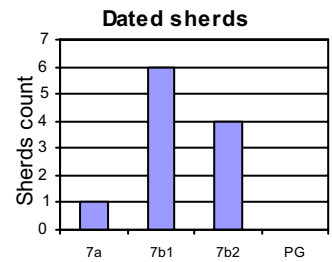

Rim Shape No: 1420



1420

Treatment:

Only Ext.: 0
 Only Int.: 0
 Both: 5
 None: 0
 Total Count: 5
 (incl. undated)

Sherd thickness vs. rim diameter

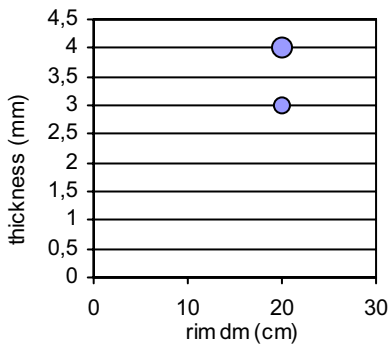

Ware Groups

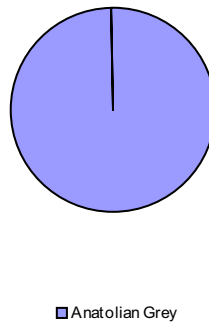

Vessel Shapes:
Carinated bowls

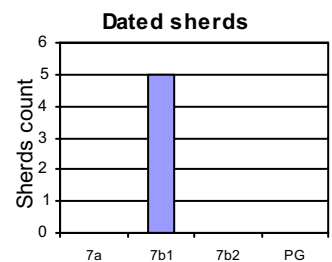

Rim Shape No: 1422



1422

Treatment:

Only Ext.: 1
 Only Int.: 0
 Both: 2
 None: 2
 Total Count: 5
 (incl. undated)

Sherd thickness vs. rim diameter

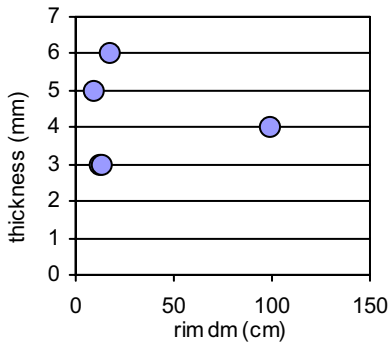

Ware Groups

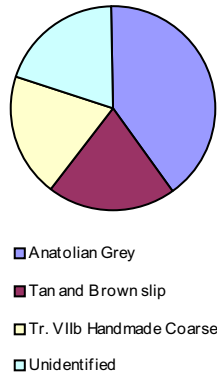

Vessel Shapes:

Bowls unspecified, Cups (dm <= 10 cm)

Dated sherds

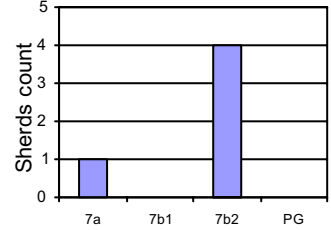

Rim Shape No: 1424



1424

Treatment:

Only Ext.: 0
 Only Int.: 0
 Both: 1
 None: 0
 Total Count: 1
 (incl. undated)

Sherd thickness vs. rim diameter

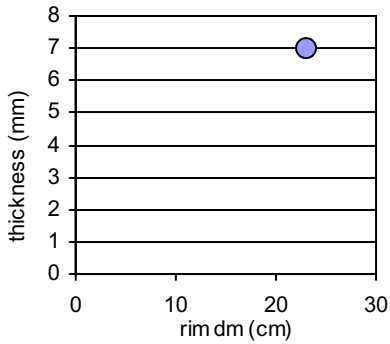

Ware Groups

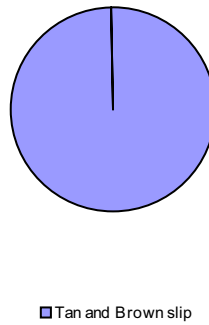

Vessel Shapes:

Bowls unspecified

Dated sherds

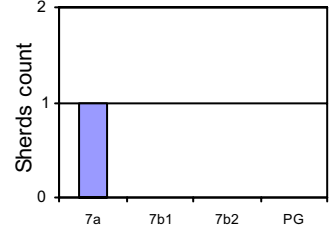

Rim Shape No: 1426

Sherd thickness vs. rim diameter

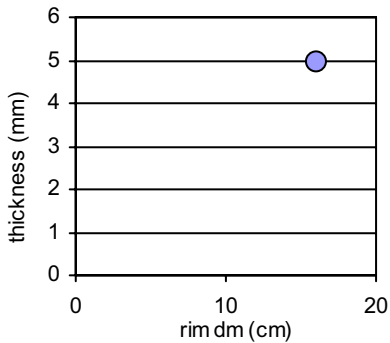

Ware Groups

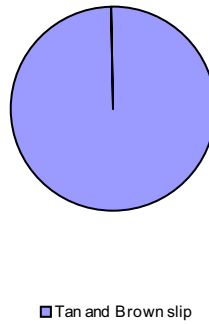

Vessel Shapes:

Dated sherds

Treatment:

Only Ext.: 0
 Only Int.: 0
 Both: 0
 None: 1
 Total Count: 1
 (incl. undated)

Rim Shape No: 1429



1429

Treatment:

Only Ext.: 0
 Only Int.: 0
 Both: 2
 None: 0
 Total Count: 2
 (incl. undated)

Sherd thickness vs. rim diameter

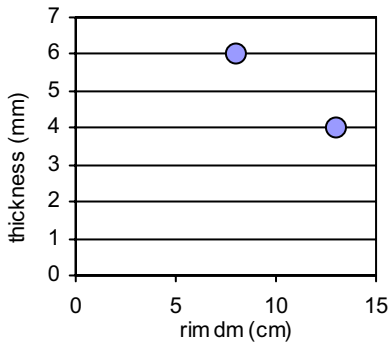

Ware Groups

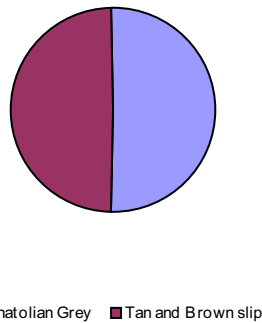

Vessel Shapes:

Jugs

Dated sherds

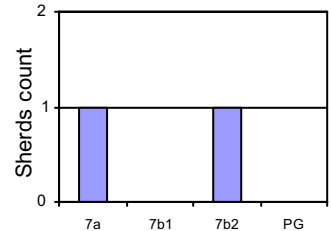

Rim Shape No: 1431



1431

Treatment:

Only Ext.: 0
 Only Int.: 0
 Both: 1
 None: 2
 Total Count: 3
 (incl. undated)

Sherd thickness vs. rim diameter

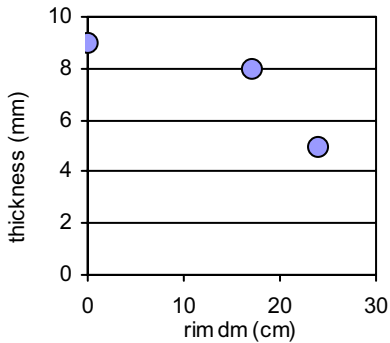

Ware Groups

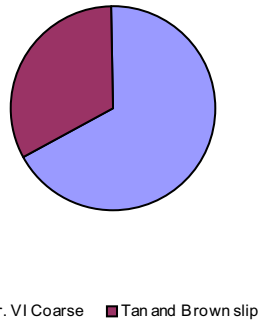

Vessel Shapes:

Jars (if inside untreated), Kraters

Dated sherds

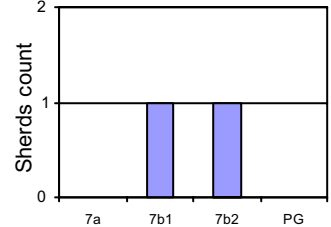

Rim Shape No: 1432



1432

Treatment:

Only Ext.: 5
 Only Int.: 0
 Both: 2
 None: 0
 Total Count: 7
 (incl. undated)

Sherd thickness vs. rim diameter

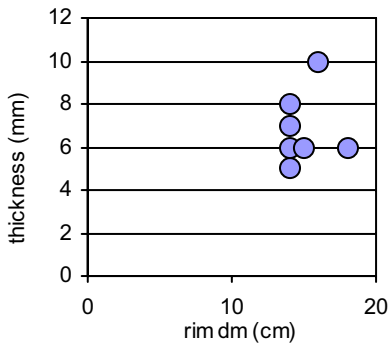

Ware Groups

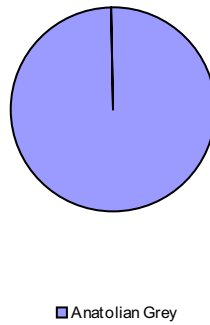

Vessel Shapes:

Jugs

Dated sherds

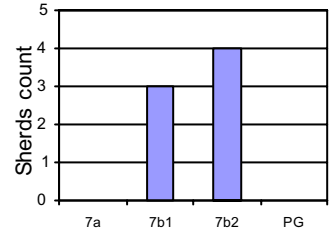

Rim Shape No: 1433



1433

Treatment:

Only Ext.: 1
 Only Int.: 0
 Both: 2
 None: 0
 Total Count: 3
 (incl. undated)

Sherd thickness vs. rim diameter

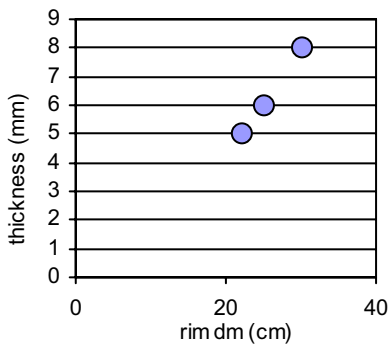

Ware Groups



Vessel Shapes:

Bowls unspecified

Dated sherds

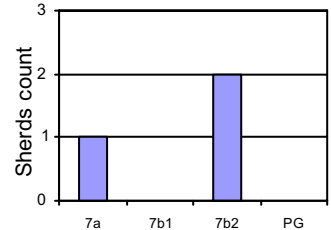

Rim Shape No: 1434



1434

Treatment:

Only Ext.: 0
 Only Int.: 0
 Both: 7
 None: 2
 Total Count: 9
 (incl. undated)

Sherd thickness vs. rim diameter

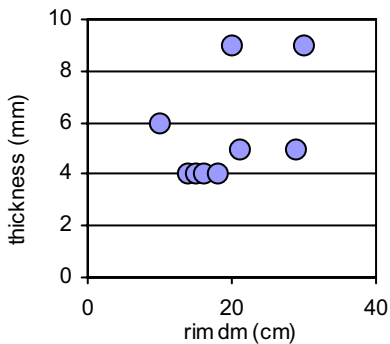

Ware Groups

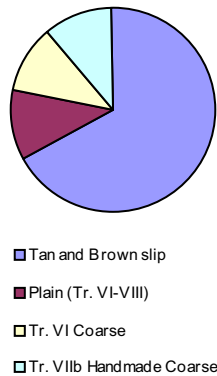

Vessel Shapes:

Cups (dm <= 10 cm), Shallow bowls

Dated sherds

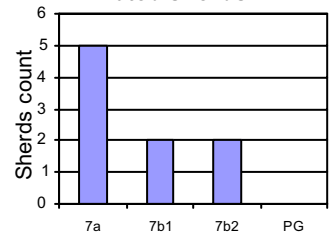

Rim Shape No: 1437

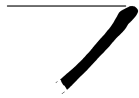

1437

Treatment:

Only Ext.: 0
 Only Int: 1
 Both: 6
 None: 1
 Total Count: 8
 (incl. undated)

Sherd thickness vs. rim diameter

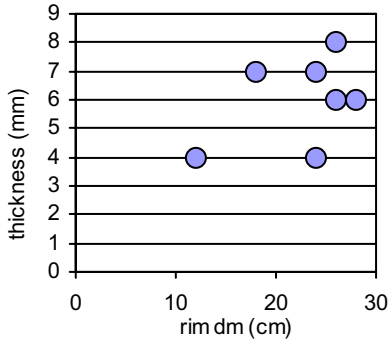

Ware Groups

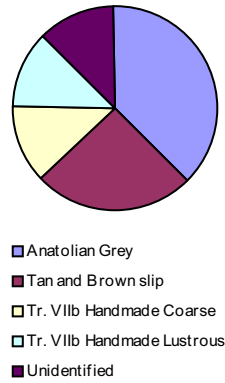

Vessel Shapes:

Shallow bowls

Dated sherds

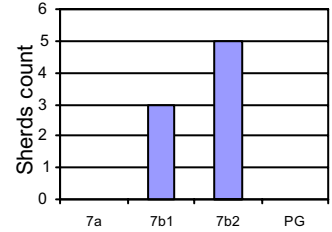

Rim Shape No: 1439



1439

Treatment:

Only Ext.: 0
 Only Int: 0
 Both: 0
 None: 1
 Total Count: 1
 (incl. undated)

Sherd thickness vs. rim diameter

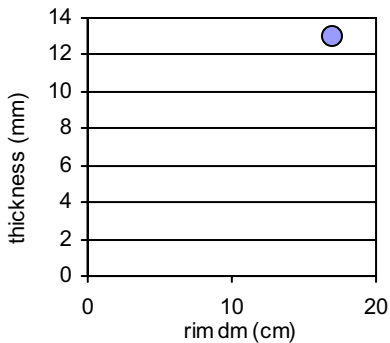

Ware Groups

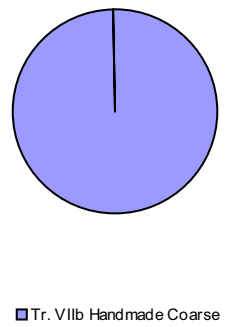

Vessel Shapes:

Jars

Dated sherds

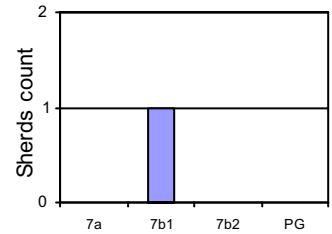

Rim Shape No: 1440



1440

Treatment:

Only Ext.: 1
 Only Int: 0
 Both: 1
 None: 0
 Total Count: 2
 (incl. undated)

Sherd thickness vs. rim diameter

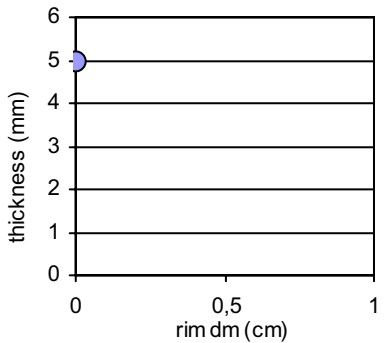

Ware Groups

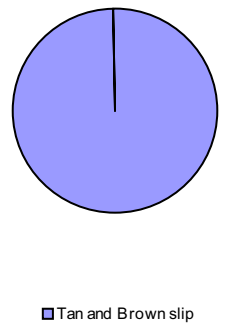

Vessel Shapes:

Jars

Dated sherds

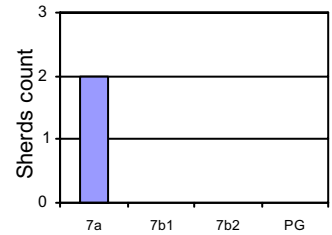

Rim Shape No: 1446

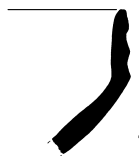

1446

Treatment:

Only Ext.: 0
 Only Int: 0
 Both: 1
 None: 0
 Total Count: 1
 (incl. undated)

Sherd thickness vs. rim diameter

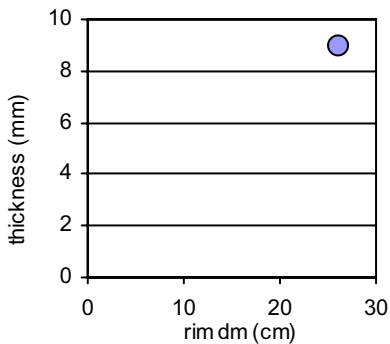

Ware Groups

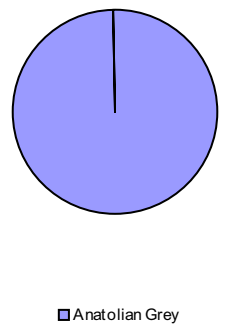

Vessel Shapes:

Dated sherds

Rim Shape No: 1447



1447

Treatment:

Only Ext.: 0
 Only Int.: 0
 Both: 1
 None: 0
 Total Count: 1
 (incl. undated)

Sherd thickness vs. rim diameter

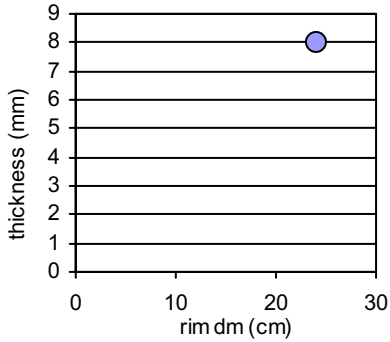

Ware Groups

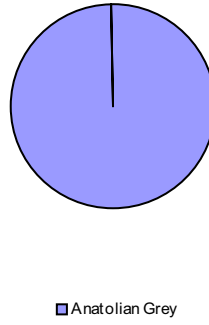

Vessel Shapes:
Kraters

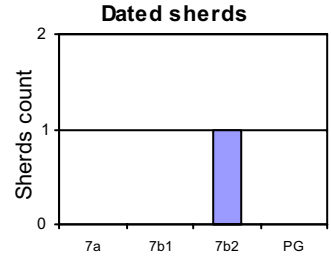

Rim Shape No: 1448



1448

Treatment:

Only Ext.: 0
 Only Int.: 0
 Both: 1
 None: 0
 Total Count: 1
 (incl. undated)

Sherd thickness vs. rim diameter

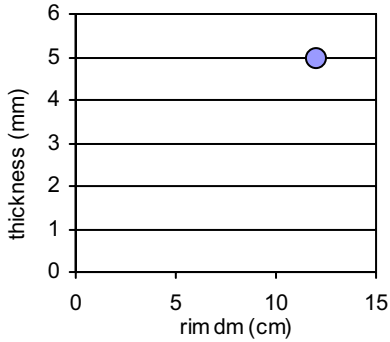

Ware Groups

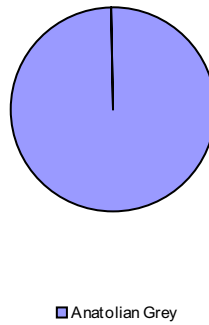

Vessel Shapes:

Dated sherds

Rim Shape No: 1453



1453

Treatment:

Only Ext.: 0
 Only Int.: 0
 Both: 1
 None: 2
 Total Count: 3
 (incl. undated)

Sherd thickness vs. rim diameter

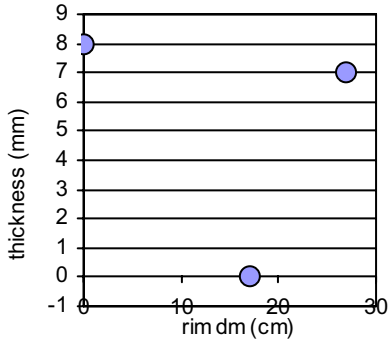

Ware Groups



Vessel Shapes:
Bowls unspecified

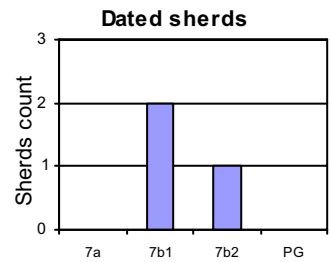

Rim Shape No: 1455

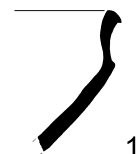

1455

Treatment:

Only Ext.: 0
 Only Int.: 0
 Both: 1
 None: 0
 Total Count: 1
 (incl. undated)

Sherd thickness vs. rim diameter

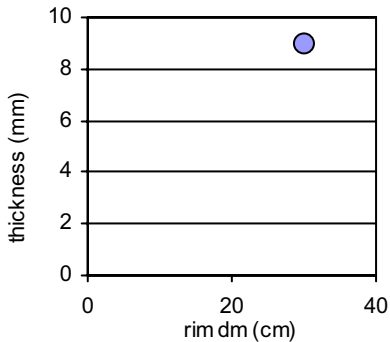

Ware Groups

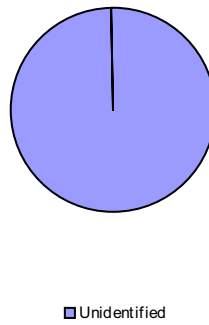

Vessel Shapes:
Carinated bowls

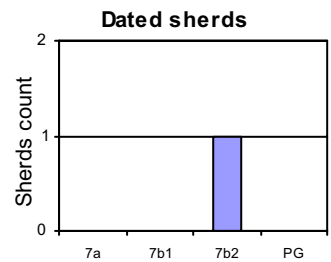

Rim Shape No: 1456

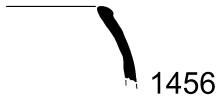

Treatment:

Only Ext.:	1
Only Int:	0
Both:	1
None:	0
Total Count:	2
(incl. undated)	

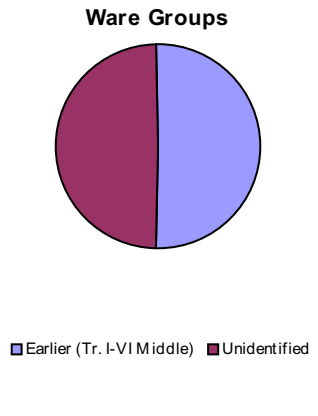
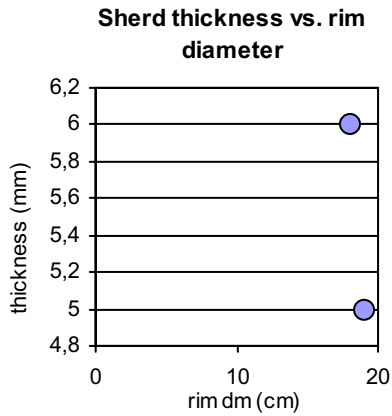

Vessel Shapes:
Deinoi

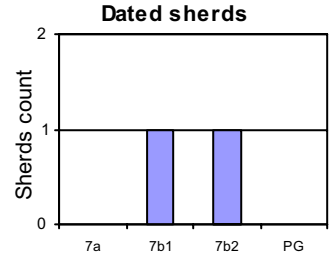

Rim Shape No: 1457

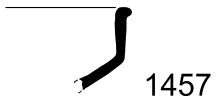

Treatment:

Only Ext.:	0
Only Int:	0
Both:	1
None:	0
Total Count:	1
(incl. undated)	

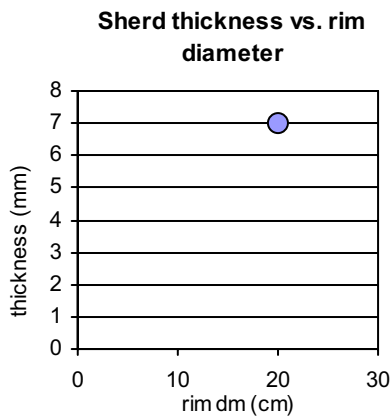

Vessel Shapes:
Carinated bowls

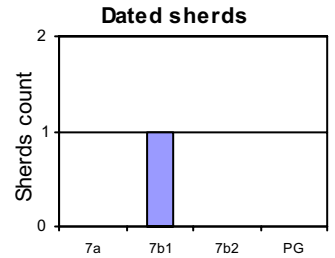

Rim Shape No: 1462



Treatment:

Only Ext.:	0
Only Int:	0
Both:	1
None:	4
Total Count:	5
(incl. undated)	

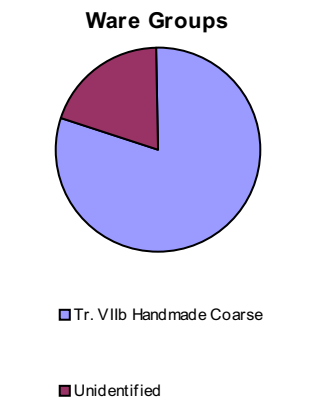
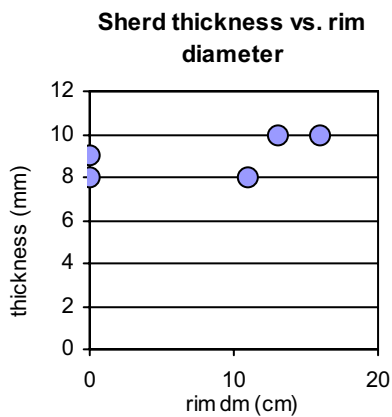

Vessel Shapes:
Deinoi

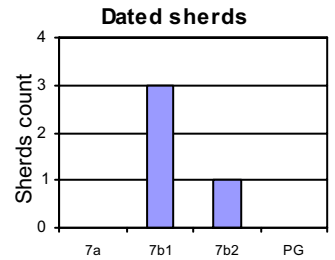

Rim Shape No: 1465



Treatment:

Only Ext.:	0
Only Int:	0
Both:	1
None:	0
Total Count:	1
(incl. undated)	

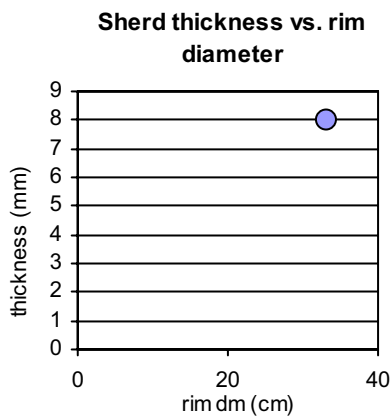

Vessel Shapes:
Bowls unspecified

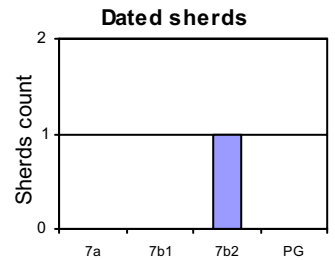

Rim Shape No: 1472

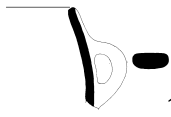

Treatment:

Only Ext.: 0
 Only Int.: 0
 Both: 2
 None: 2
 Total Count: 4
 (incl. undated)

Sherd thickness vs. rim diameter

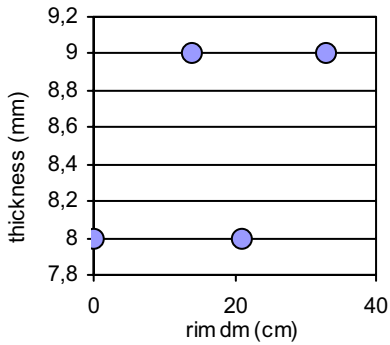

Ware Groups



Vessel Shapes:

Jars

Dated sherds

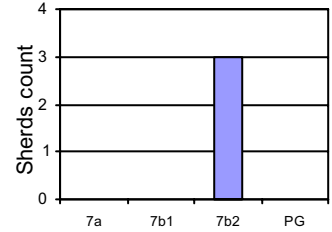

Rim Shape No: 1484



Treatment:

Only Ext.: 0
 Only Int.: 0
 Both: 2
 None: 0
 Total Count: 2
 (incl. undated)

Sherd thickness vs. rim diameter

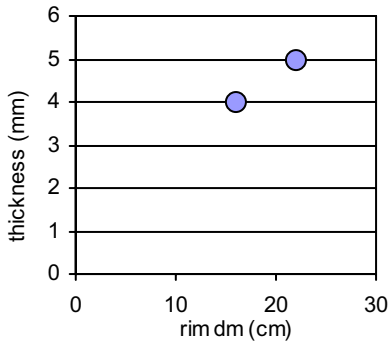

Ware Groups

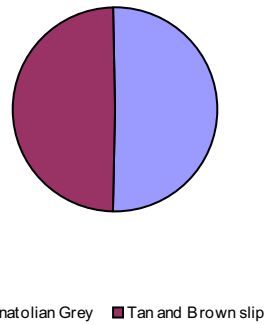

Vessel Shapes:

Bowls unspecified

Dated sherds

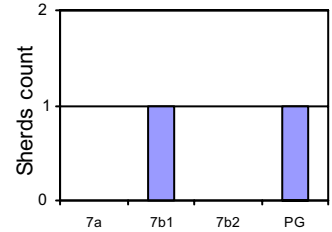

Rim Shape No: 1486

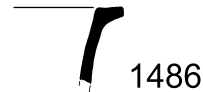

Treatment:

Only Ext.: 1
 Only Int.: 0
 Both: 5
 None: 0
 Total Count: 6
 (incl. undated)

Sherd thickness vs. rim diameter

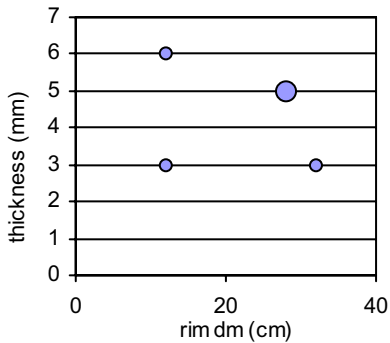

Ware Groups

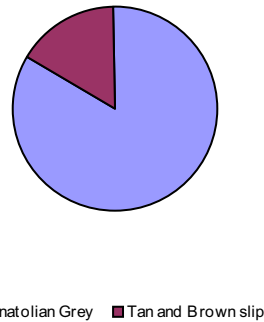

Vessel Shapes:

Kraters

Dated sherds

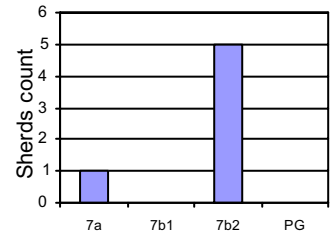

Rim Shape No: 1493

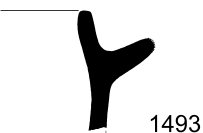

Treatment:

Only Ext.: 0
 Only Int.: 0
 Both: 1
 None: 0
 Total Count: 2
 (incl. undated)

Sherd thickness vs. rim diameter

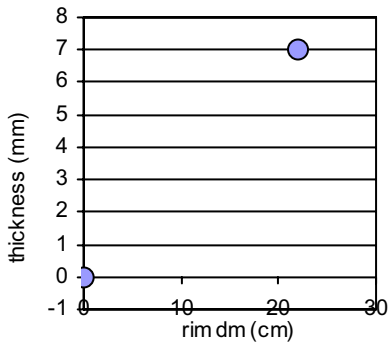

Ware Groups

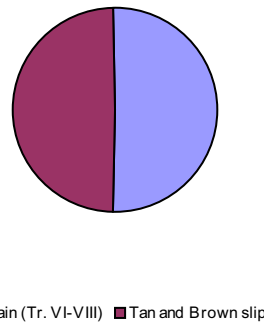

Vessel Shapes:

Jars

Dated sherds

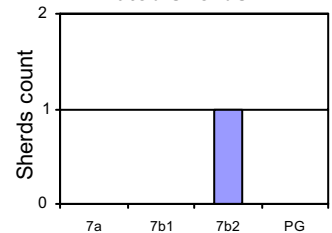

Rim Shape No: 1497

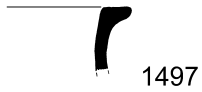

Treatment:

Only Ext.: 1
 Only Int.: 0
 Both: 2
 None: 1
 Total Count: 6
 (incl. undated)

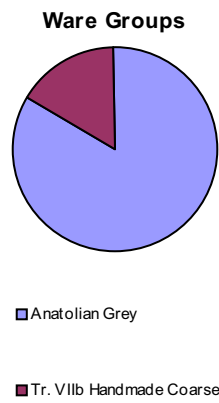
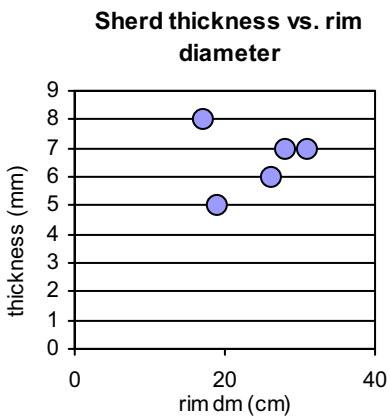

Vessel Shapes:
Kraters

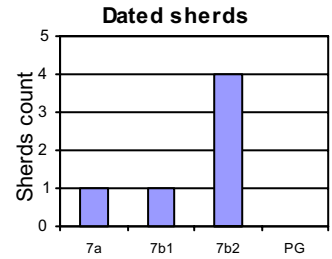

Rim Shape No: 1503



Treatment:

Only Ext.: 0
 Only Int.: 0
 Both: 1
 None: 0
 Total Count: 1
 (incl. undated)

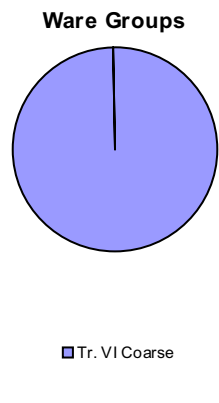
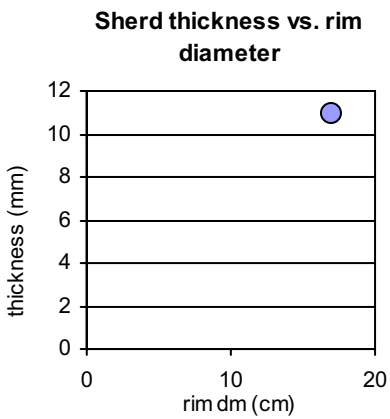

Vessel Shapes:
Bowls unspecified

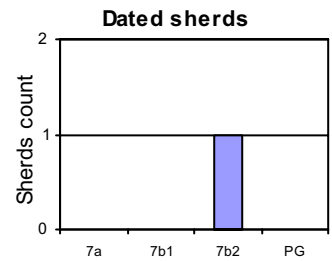

Rim Shape No: 1504

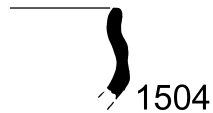

Treatment:

Only Ext.: 0
 Only Int.: 0
 Both: 1
 None: 0
 Total Count: 1
 (incl. undated)

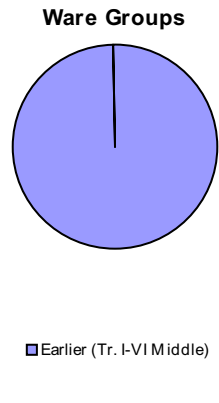
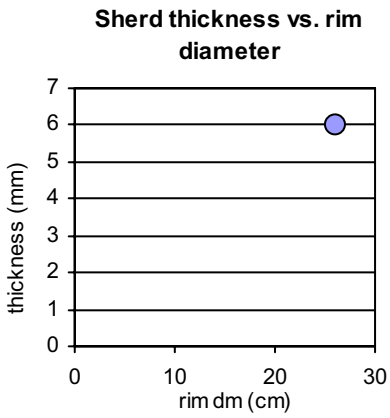

Vessel Shapes:
Bowls unspecified

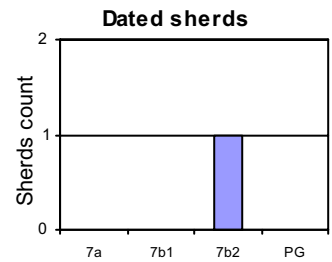

Rim Shape No: 1510

Treatment:

Only Ext.: 0
 Only Int.: 0
 Both: 1
 None: 1
 Total Count: 2
 (incl. undated)

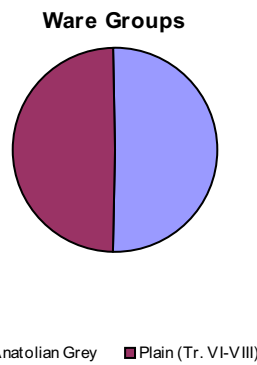
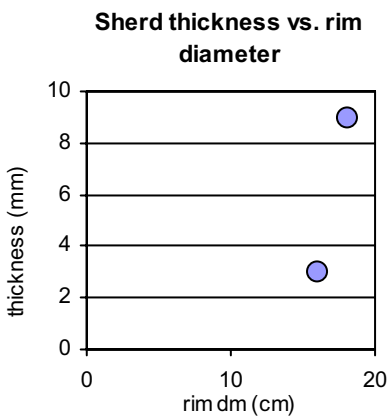

Vessel Shapes:

Dated sherds

Rim Shape No: 1518



1518

Treatment:

Only Ext.: 2
 Only Int.: 0
 Both: 8
 None: 7
 Total Count: 18
 (incl. undated)

Sherd thickness vs. rim diameter

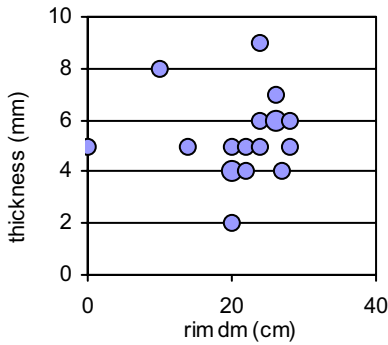

Ware Groups

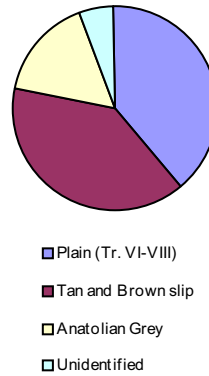

Vessel Shapes:

Cups (dm <= 10 cm), Shallow bowls

Dated sherds

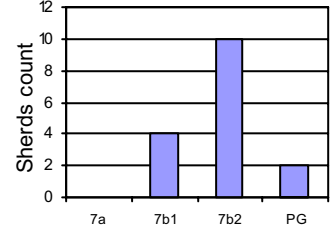

Rim Shape No: 1519



1519

Treatment:

Only Ext.: 0
 Only Int.: 0
 Both: 1
 None: 0
 Total Count: 1
 (incl. undated)

Sherd thickness vs. rim diameter

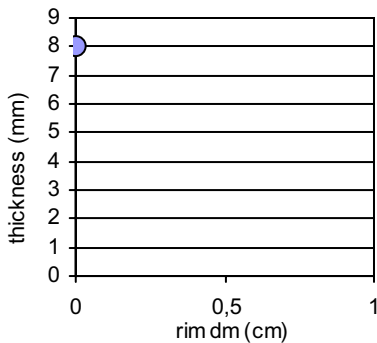

Ware Groups

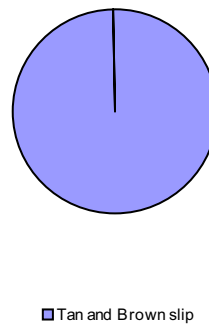

Vessel Shapes:

Carinated bowls

Dated sherds

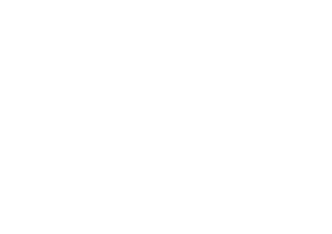

Rim Shape No: 1524



1524

Treatment:

Only Ext.: 0
 Only Int.: 1
 Both: 0
 None: 0
 Total Count: 1
 (incl. undated)

Sherd thickness vs. rim diameter

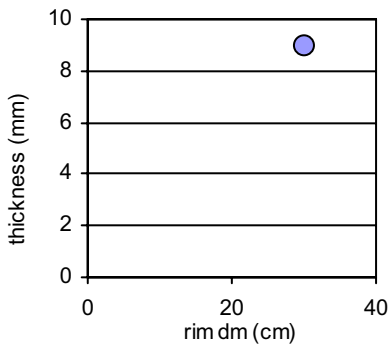

Ware Groups

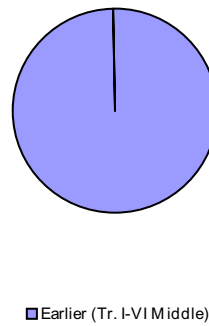

Vessel Shapes:

Jars

Dated sherds

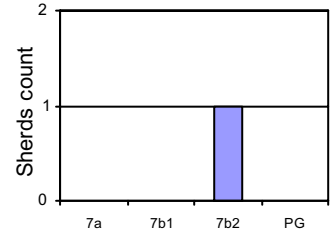

Rim Shape No: 1529



1529

Treatment:

Only Ext.: 0
 Only Int.: 0
 Both: 9
 None: 1
 Total Count: 10
 (incl. undated)

Sherd thickness vs. rim diameter

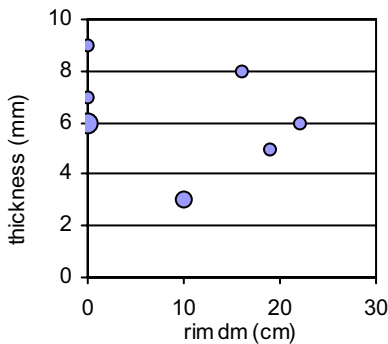

Ware Groups



Vessel Shapes:

Cups (dm <= 10 cm), Hemispherical bowls

Dated sherds

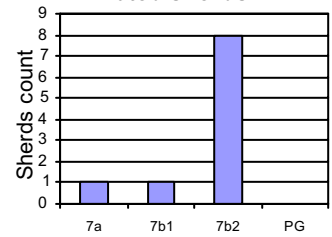

Rim Shape No: 1539

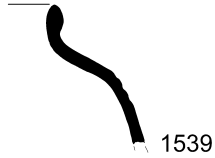

Treatment:

Only Ext.: 0
 Only Int.: 0
 Both: 1
 None: 0
 Total Count: 1
 (incl. undated)

Sherd thickness vs. rim diameter

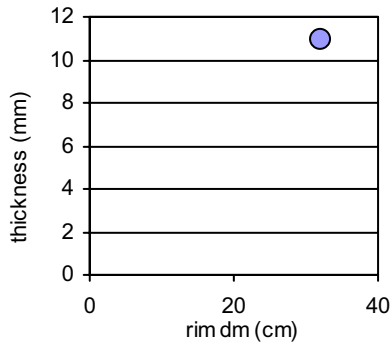

Ware Groups

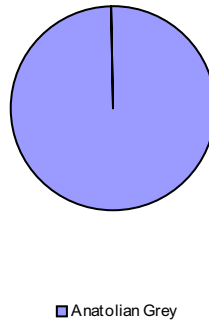

Vessel Shapes:

Jars

Dated sherds

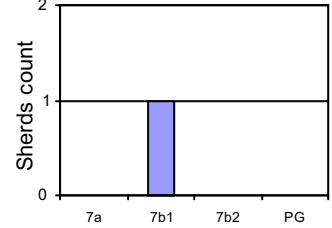

Rim Shape No: 1548

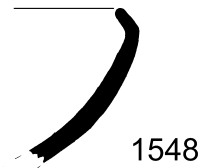

Treatment:

Only Ext.: 0
 Only Int.: 0
 Both: 1
 None: 0
 Total Count: 1
 (incl. undated)

Sherd thickness vs. rim diameter

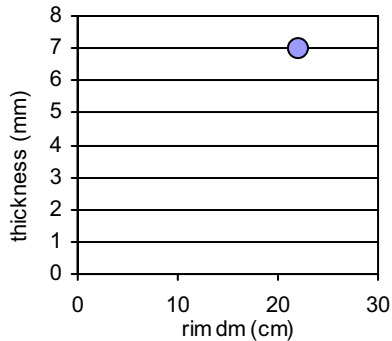

Ware Groups

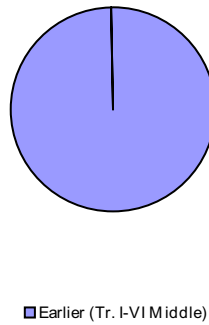

Vessel Shapes:

Antisplash rim bowl

Dated sherds

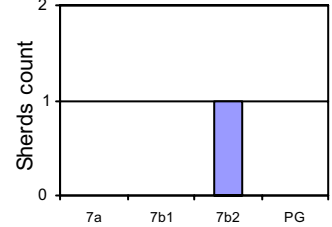

Rim Shape No: 1551

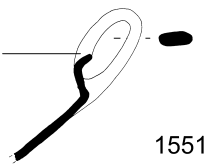

Treatment:

Only Ext.: 0
 Only Int.: 0
 Both: 2
 None: 0
 Total Count: 2
 (incl. undated)

Sherd thickness vs. rim diameter

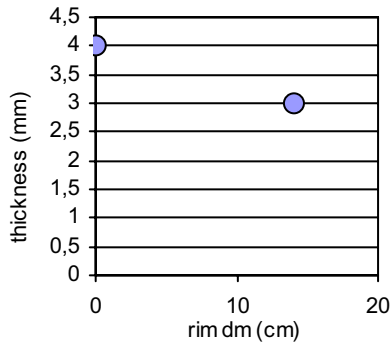

Ware Groups

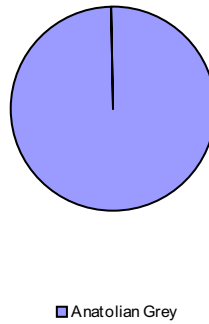

Vessel Shapes:

Carinated bowls

Dated sherds

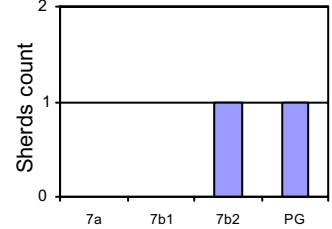

Rim Shape No: 1555



Treatment:

Only Ext.: 1
 Only Int.: 0
 Both: 0
 None: 0
 Total Count: 1
 (incl. undated)

Sherd thickness vs. rim diameter

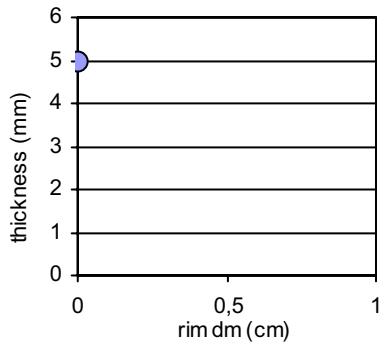

Ware Groups

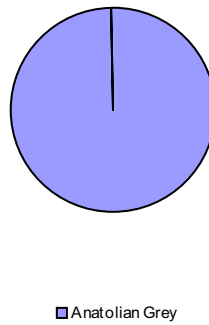

Vessel Shapes:

Dated sherds

Rim Shape No: 1556

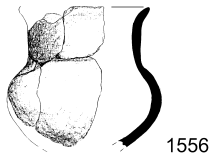

Treatment:

Only Ext.: 0
 Only Int.: 0
 Both: 1
 None: 0
 Total Count: 1
 (incl. undated)

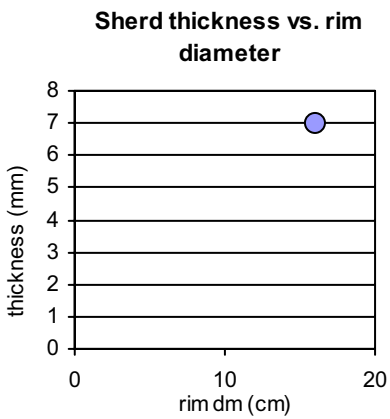

Ware Groups

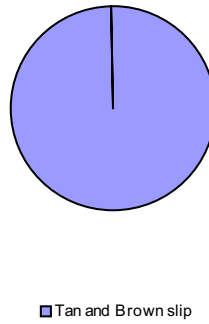

Vessel Shapes:

Jugs

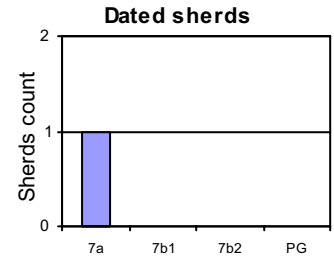

Rim Shape No: 1562



Treatment:

Only Ext.: 0
 Only Int.: 0
 Both: 1
 None: 0
 Total Count: 1
 (incl. undated)

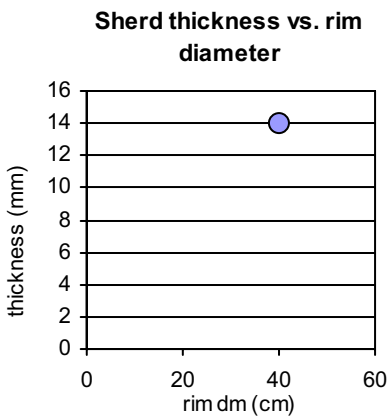

Ware Groups

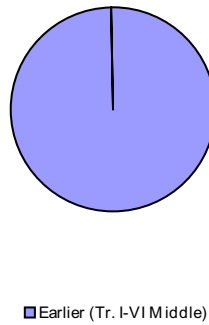

Vessel Shapes:

Shallow bowls

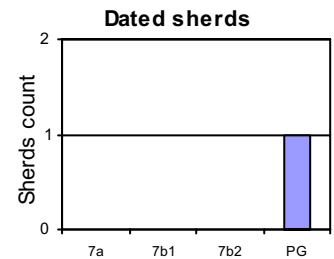

Rim Shape No: 1567

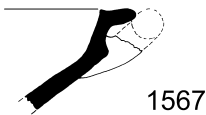

Treatment:

Only Ext.: 0
 Only Int.: 0
 Both: 1
 None: 0
 Total Count: 1
 (incl. undated)

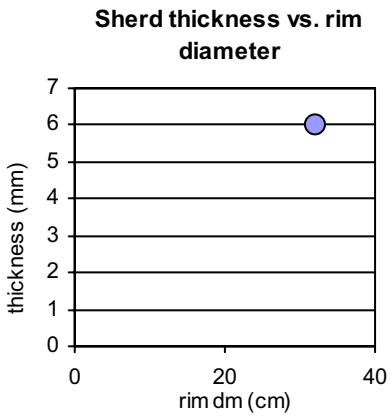

Ware Groups

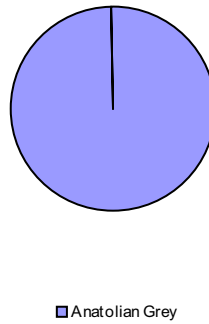

Vessel Shapes:

Carinated bowls

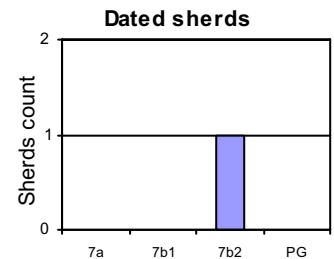

Rim Shape No: 1568



Treatment:

Only Ext.: 1
 Only Int.: 0
 Both: 0
 None: 0
 Total Count: 1
 (incl. undated)

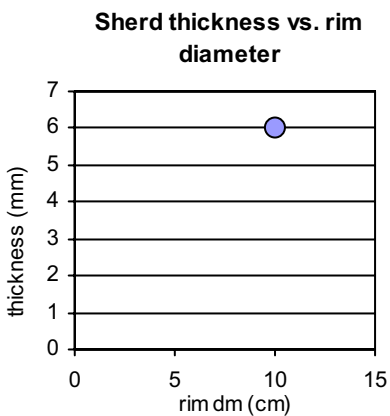

Ware Groups

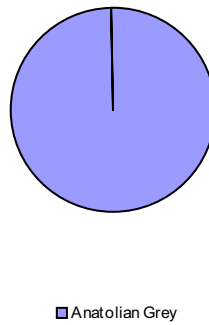

Vessel Shapes:

Cups

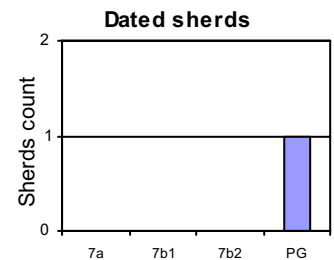

Rim Shape No: 1570

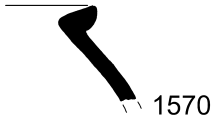

Treatment:

Only Ext.: 0
 Only Int.: 0
 Both: 1
 None: 0
 Total Count: 1
 (incl. undated)

Sherd thickness vs. rim diameter

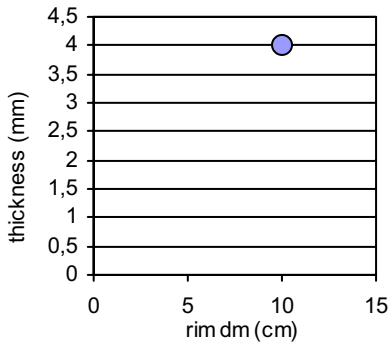

Ware Groups

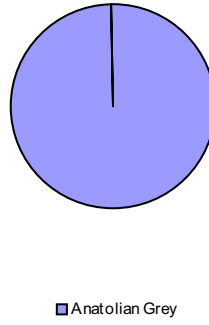

Vessel Shapes:
Jars

Dated sherds

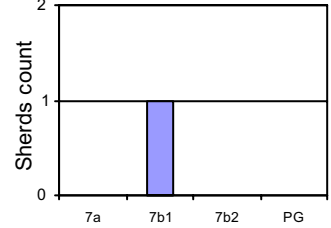

Rim Shape No: 1571



Treatment:

Only Ext.: 0
 Only Int.: 0
 Both: 0
 None: 0
 Total Count: 1
 (incl. undated)

Sherd thickness vs. rim diameter

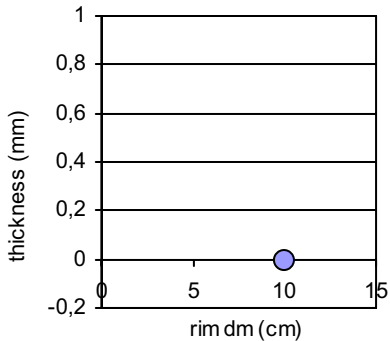

Ware Groups

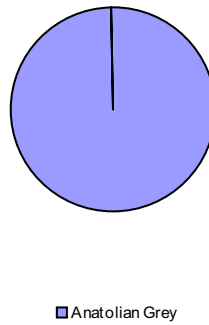

Vessel Shapes:

Dated sherds



Rim Shape No: 1575

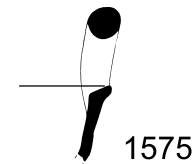

Treatment:

Only Ext.: 0
 Only Int.: 0
 Both: 7
 None: 1
 Total Count: 8
 (incl. undated)

Sherd thickness vs. rim diameter

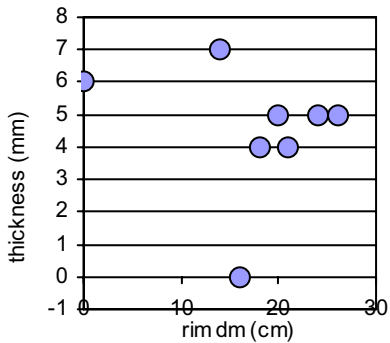

Ware Groups



Vessel Shapes:
Carinated bowls

Dated sherds

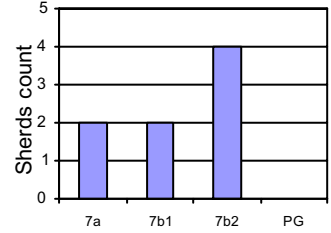

Rim Shape No: 1578

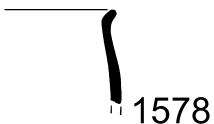

Treatment:

Only Ext.: 0
 Only Int.: 1
 Both: 11
 None: 0
 Total Count: 13
 (incl. undated)

Sherd thickness vs. rim diameter

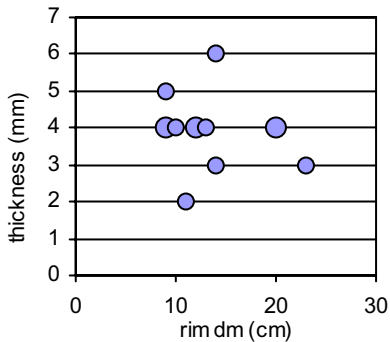

Ware Groups

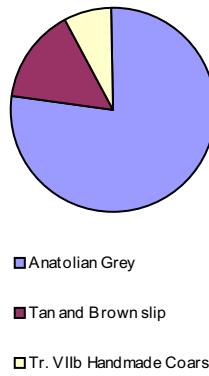

Vessel Shapes:
Cups (dm <= 10 cm), Skyphoi

Dated sherds

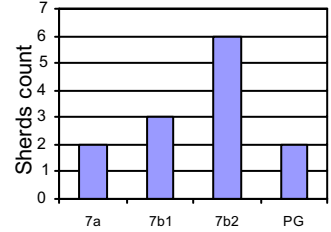

Rim Shape No: 1582



Treatment:

Only Ext.: 0
 Only Int.: 0
 Both: 0
 None: 1
 Total Count: 1
 (incl. undated)

Sherd thickness vs. rim diameter

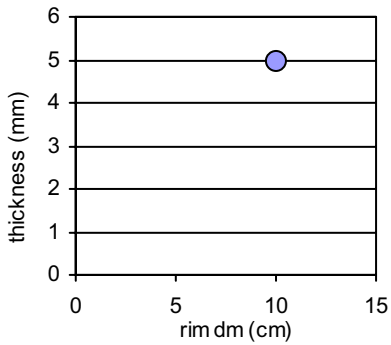

Ware Groups

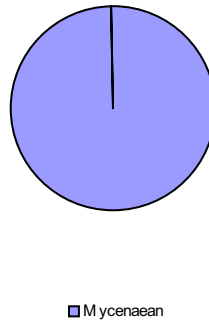

Vessel Shapes:
Cups

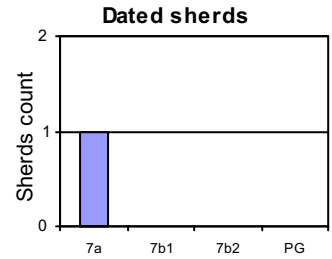

Rim Shape No: 1584

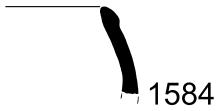

Treatment:

Only Ext.: 0
 Only Int.: 0
 Both: 0
 None: 1
 Total Count: 1
 (incl. undated)

Sherd thickness vs. rim diameter

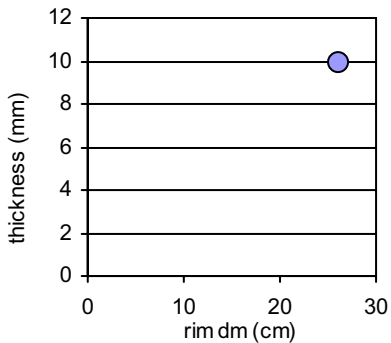

Ware Groups

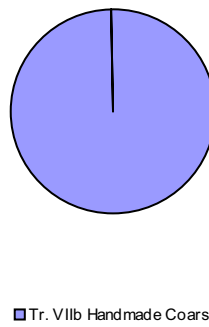

Vessel Shapes:
Deinoi

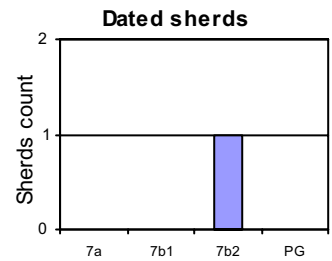

Rim Shape No: 1586

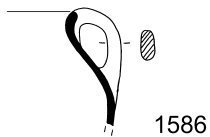

Treatment:

Only Ext.: 0
 Only Int.: 0
 Both: 0
 None: 1
 Total Count: 1
 (incl. undated)

Sherd thickness vs. rim diameter

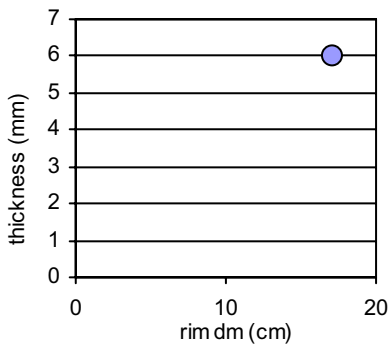

Ware Groups

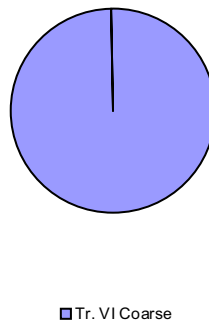

Vessel Shapes:
Jars

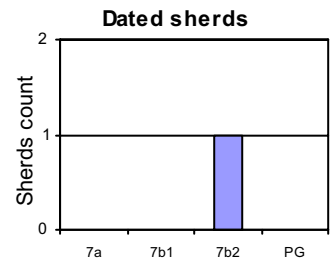

Rim Shape No: 1587

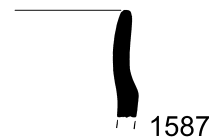

Treatment:

Only Ext.: 0
 Only Int.: 0
 Both: 3
 None: 1
 Total Count: 4
 (incl. undated)

Sherd thickness vs. rim diameter

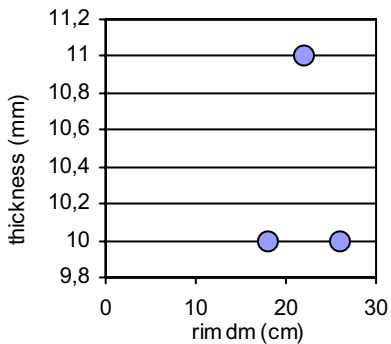

Ware Groups



Vessel Shapes:
Jars

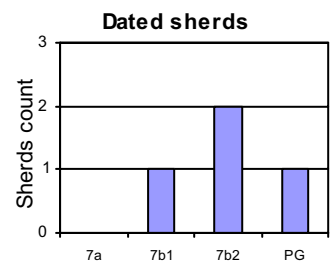

Rim Shape No: 1589

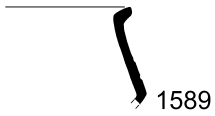

Treatment:

Only Ext.: 0
 Only Int.: 0
 Both: 2
 None: 0
 Total Count: 2
 (incl. undated)

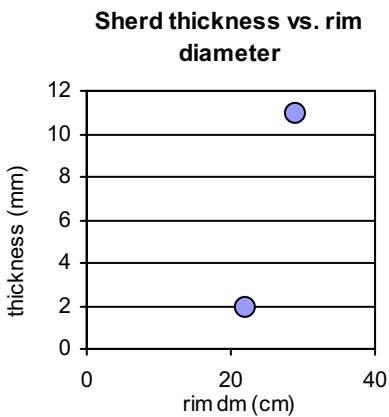

Ware Groups



Vessel Shapes:
Carinated bowls

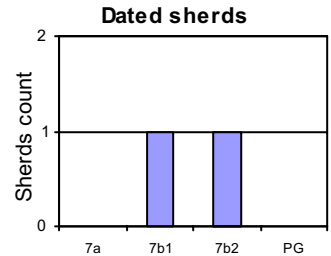

Rim Shape No: 1590

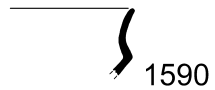

Treatment:

Only Ext.: 1
 Only Int.: 0
 Both: 13
 None: 1
 Total Count: 15
 (incl. undated)

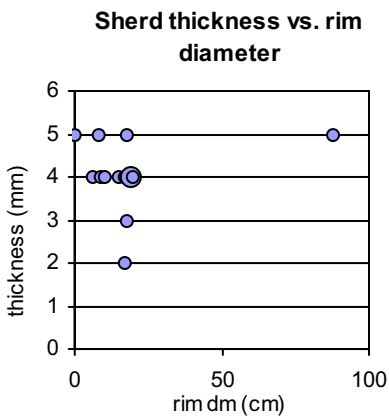

Ware Groups



Vessel Shapes:
Carinated bowls, Cups (dm <= 10 cm)

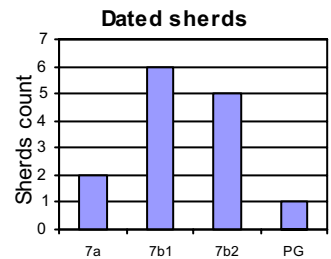

Rim Shape No: 1592

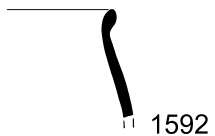

Treatment:

Only Ext.: 1
 Only Int.: 0
 Both: 0
 None: 0
 Total Count: 1
 (incl. undated)

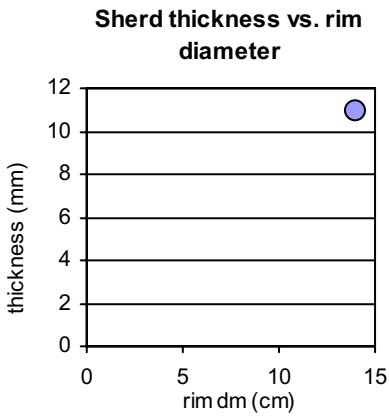

Ware Groups

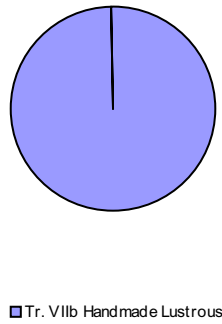

Vessel Shapes:
Jars

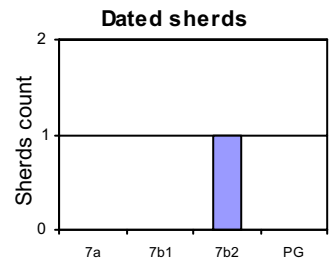

Rim Shape No: 1595

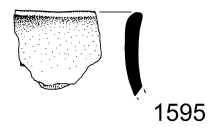

Treatment:

Only Ext.: 6
 Only Int.: 6
 Both: 16
 None: 25
 Total Count: 54
 (incl. undated)

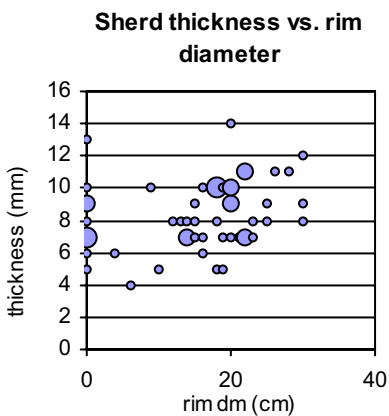

Ware Groups



Vessel Shapes:
Jars

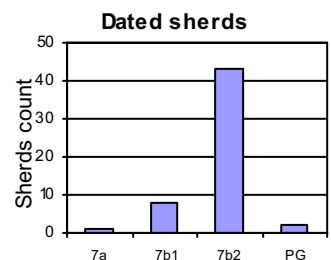

Rim Shape No: 1596



Treatment:

Only Ext.: 0
 Only Int.: 0
 Both: 47
 None: 4
 Total Count: 51
 (incl. undated)

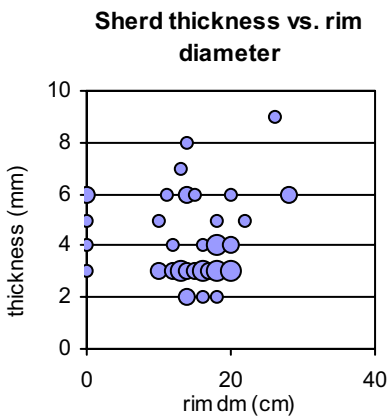

Ware Groups

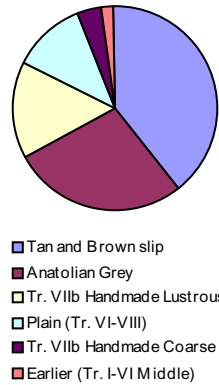

Vessel Shapes:

Cups (dm <= 10 cm), Hemispherical bowls

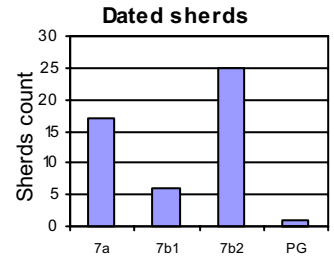

Rim Shape No: 1597

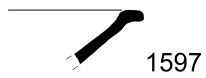

Treatment:

Only Ext.: 0
 Only Int.: 0
 Both: 4
 None: 0
 Total Count: 4
 (incl. undated)

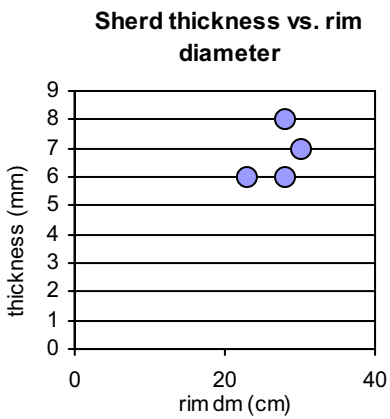

Ware Groups

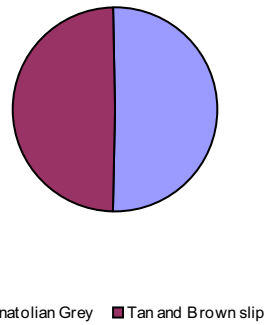

Vessel Shapes:

Shallow bowls

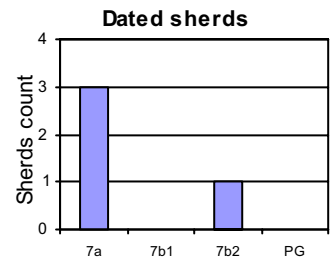

Rim Shape No: 1598

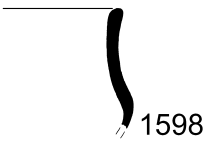

Treatment:

Only Ext.: 0
 Only Int.: 0
 Both: 4
 None: 0
 Total Count: 4
 (incl. undated)

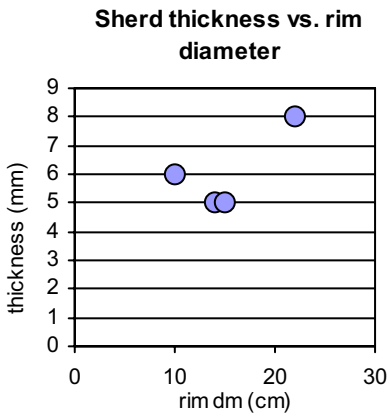

Ware Groups

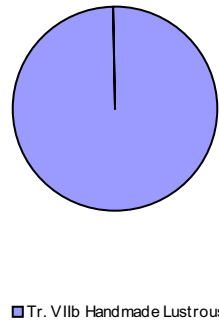

Vessel Shapes:

Cups (dm <= 10 cm), Deep bowls

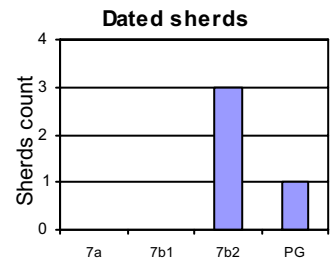

Rim Shape No: 1599

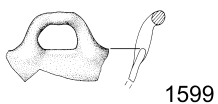

Treatment:

Only Ext.: 0
 Only Int.: 0
 Both: 1
 None: 0
 Total Count: 1
 (incl. undated)

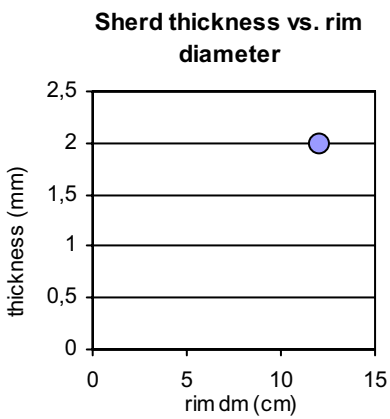

Ware Groups

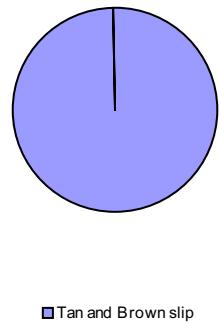

Vessel Shapes:

Bowls unspecified

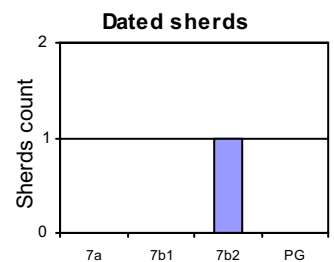

Rim Shape No: 1602

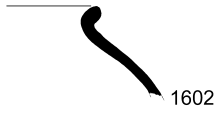

Treatment:

Only Ext.:	1
Only Int:	0
Both:	0
None:	1
Total Count:	2
(incl. undated)	

Sherd thickness vs. rim diameter

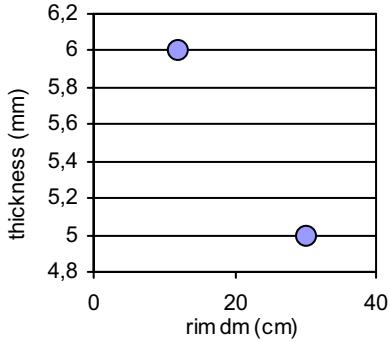

Ware Groups



Vessel Shapes:
Jars

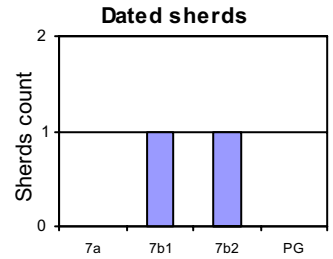

Rim Shape No: 1604

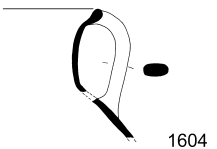

Treatment:

Only Ext.:	1
Only Int:	0
Both:	2
None:	0
Total Count:	3
(incl. undated)	

Sherd thickness vs. rim diameter

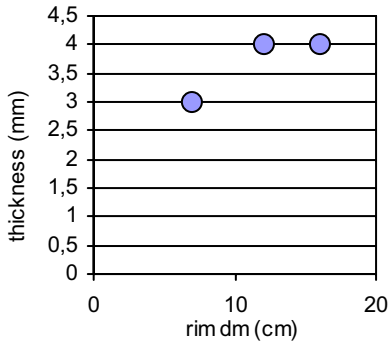

Ware Groups

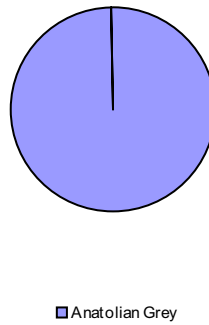

Vessel Shapes:
Jugs

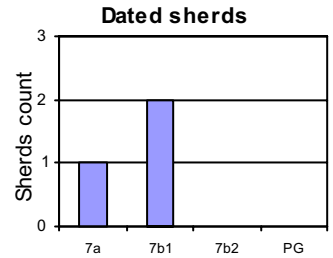

Rim Shape No: 1605

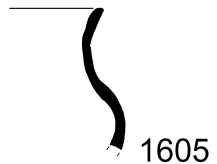

Treatment:

Only Ext.:	0
Only Int:	1
Both:	0
None:	1
Total Count:	2
(incl. undated)	

Sherd thickness vs. rim diameter

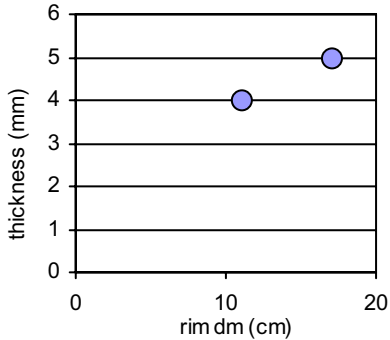

Ware Groups

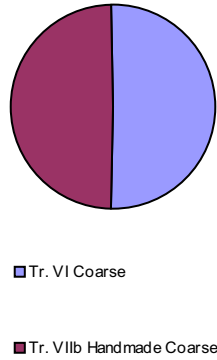

Vessel Shapes:
Jugs

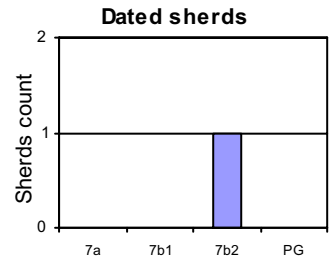

Rim Shape No: 1607

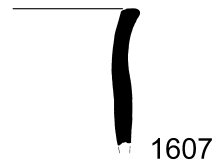

Treatment:

Only Ext.:	1
Only Int:	0
Both:	6
None:	16
Total Count:	23
(incl. undated)	

Sherd thickness vs. rim diameter

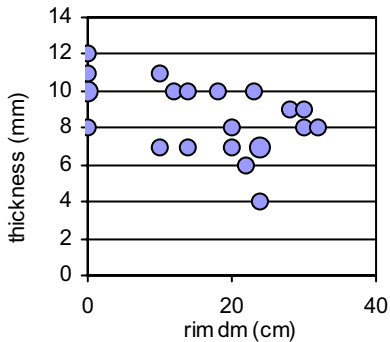

Ware Groups



Vessel Shapes:
Jars

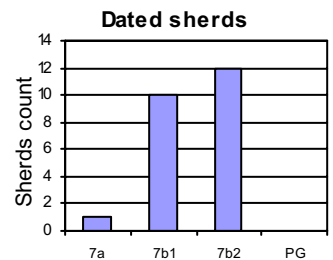

Rim Shape No: 1602



Treatment:

Only Ext.:	1
Only Int:	0
Both:	0
None:	1
Total Count:	2
(incl. undated)	

Sherd thickness vs. rim diameter

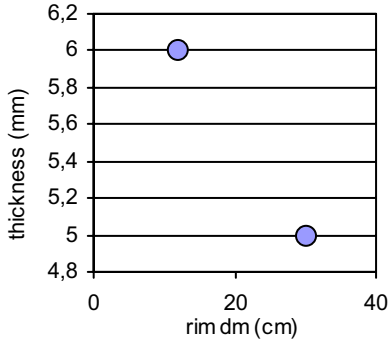

Ware Groups



Vessel Shapes:

Jars

Dated sherds

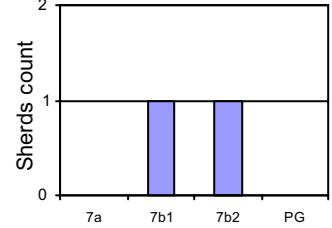

Rim Shape No: 1604

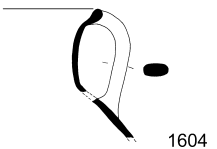

Treatment:

Only Ext.:	1
Only Int:	0
Both:	2
None:	0
Total Count:	3
(incl. undated)	

Sherd thickness vs. rim diameter

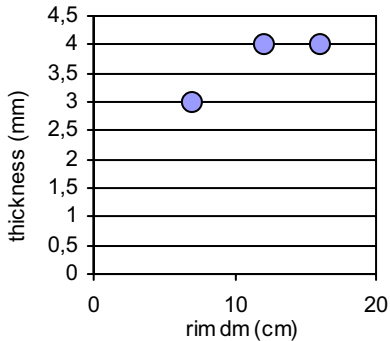

Ware Groups

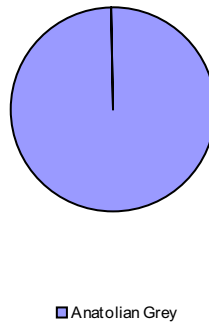

Vessel Shapes:

Jugs

Dated sherds

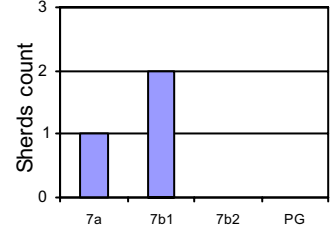

Rim Shape No: 1605

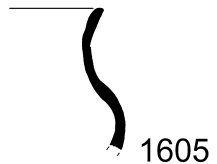

Treatment:

Only Ext.:	0
Only Int:	1
Both:	0
None:	1
Total Count:	2
(incl. undated)	

Sherd thickness vs. rim diameter

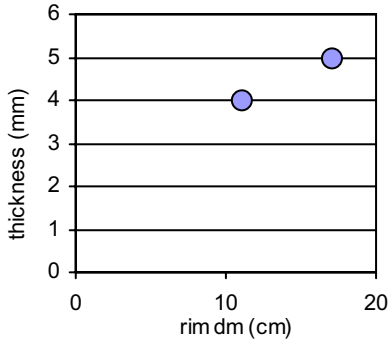

Ware Groups

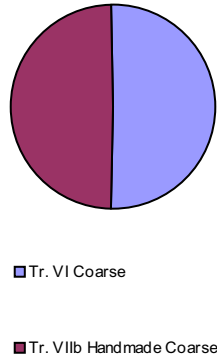

Vessel Shapes:

Jugs

Dated sherds

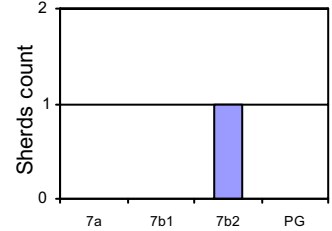

Rim Shape No: 1607

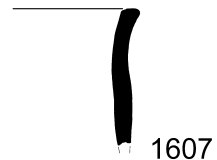

Treatment:

Only Ext.:	1
Only Int:	0
Both:	6
None:	16
Total Count:	23
(incl. undated)	

Sherd thickness vs. rim diameter

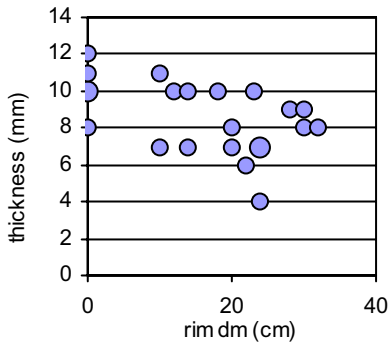

Ware Groups



Vessel Shapes:

Jars

Dated sherds

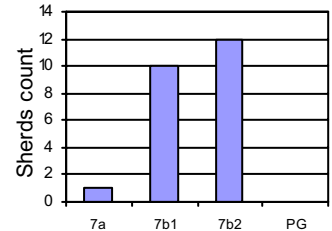

Rim Shape No: 1616

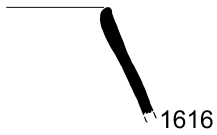

Treatment:

Only Ext.: 2
 Only Int.: 1
 Both: 6
 None: 4
 Total Count: 13
 (incl. undated)

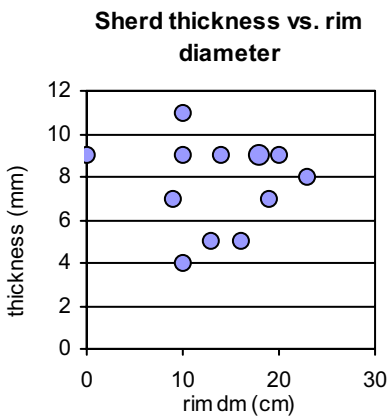

Ware Groups

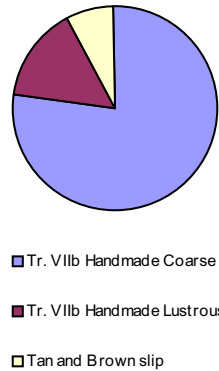

Vessel Shapes:

Jars

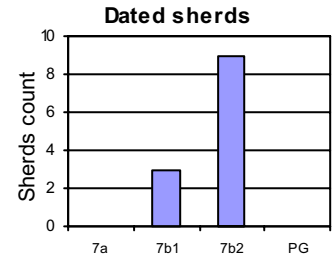

Rim Shape No: 1619

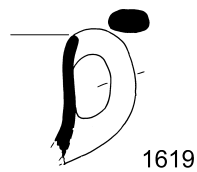

Treatment:

Only Ext.: 2
 Only Int.: 1
 Both: 4
 None: 13
 Total Count: 20
 (incl. undated)

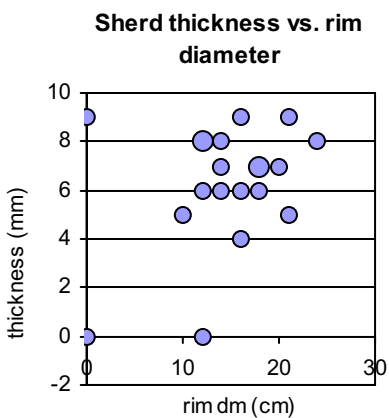

Ware Groups

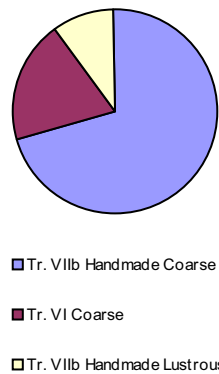

Vessel Shapes:

Jars

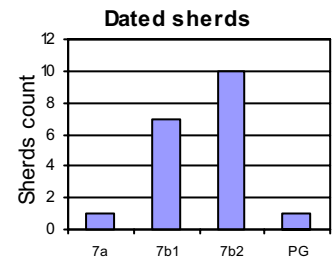

Rim Shape No: 1620

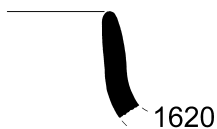

Treatment:

Only Ext.: 0
 Only Int.: 0
 Both: 0
 None: 1
 Total Count: 1
 (incl. undated)

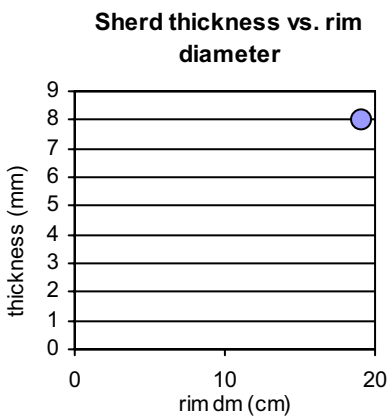

Ware Groups

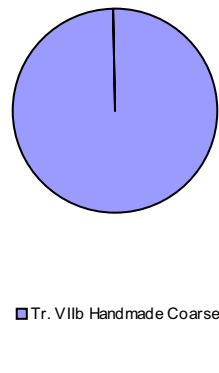

Vessel Shapes:

Jars

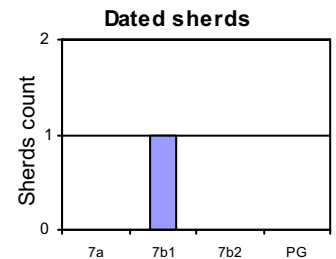

Rim Shape No: 1621

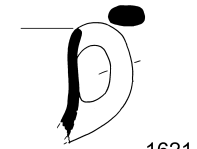

Treatment:

Only Ext.: 0
 Only Int.: 0
 Both: 0
 None: 1
 Total Count: 1
 (incl. undated)

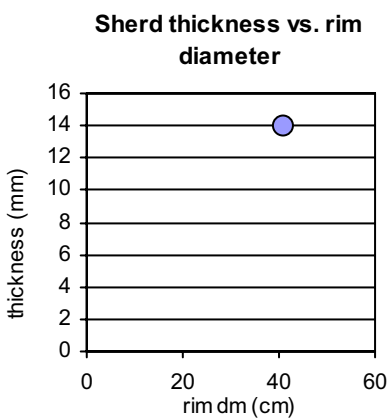

Ware Groups

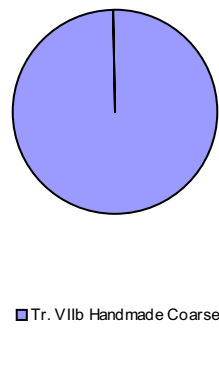

Vessel Shapes:

Jars

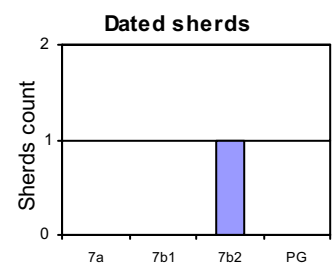

Rim Shape No: 1629



1629

Treatment:

Only Ext.: 0
 Only Int.: 0
 Both: 1
 None: 0
 Total Count: 1
 (incl. undated)

Sherd thickness vs. rim diameter

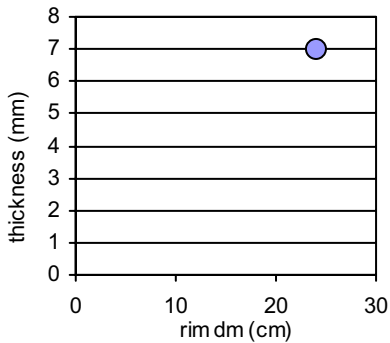

Ware Groups

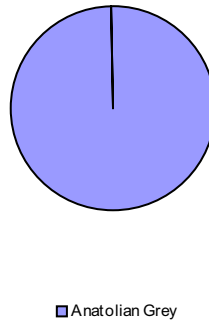

Vessel Shapes:
Bowls unspecified

Dated sherds

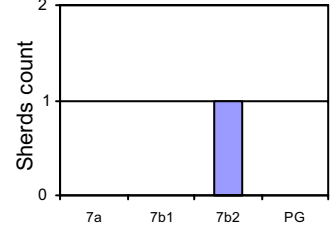

Rim Shape No: 1631



1631

Treatment:

Only Ext.: 0
 Only Int.: 0
 Both: 1
 None: 0
 Total Count: 1
 (incl. undated)

Sherd thickness vs. rim diameter

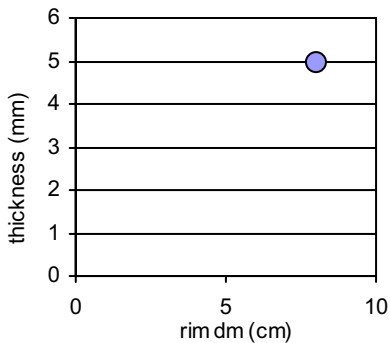

Ware Groups

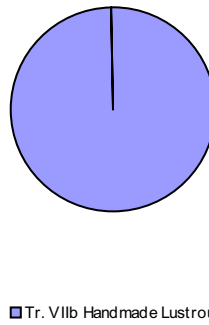

Vessel Shapes:
Cups

Dated sherds

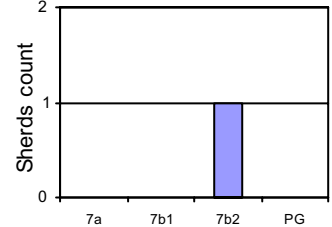

Rim Shape No: 1632



1632

Treatment:

Only Ext.: 0
 Only Int.: 0
 Both: 1
 None: 0
 Total Count: 1
 (incl. undated)

Sherd thickness vs. rim diameter

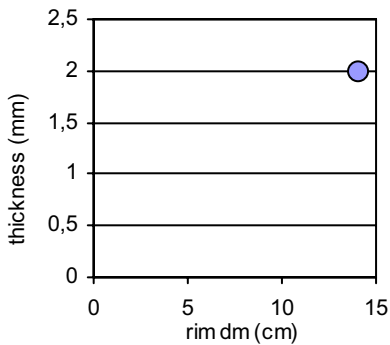

Ware Groups

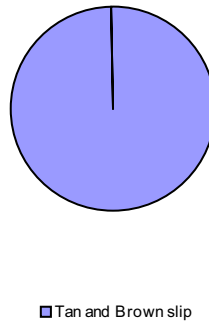

Vessel Shapes:
Hemispherical bowls

Dated sherds

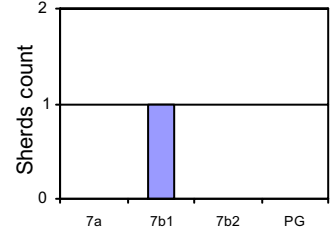

Rim Shape No: 1633

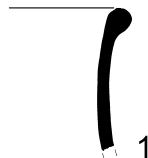

1633

Treatment:

Only Ext.: 4
 Only Int.: 0
 Both: 3
 None: 0
 Total Count: 7
 (incl. undated)

Sherd thickness vs. rim diameter

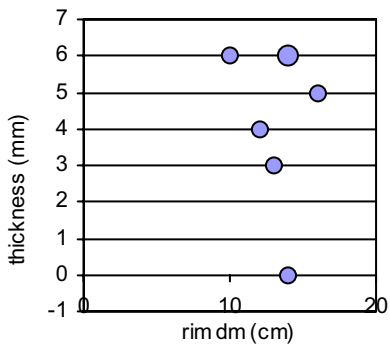

Ware Groups

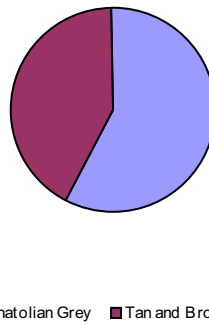

Vessel Shapes:
Jugs

Dated sherds

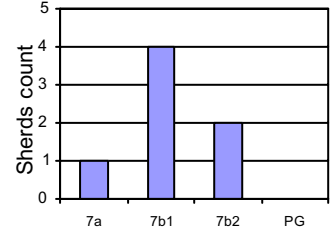

Rim Shape No: 1634

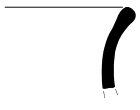

1634

Treatment:

Only Ext.:	2
Only Int:	0
Both:	6
None:	1
Total Count:	10
(incl. undated)	

Sherd thickness vs. rim diameter

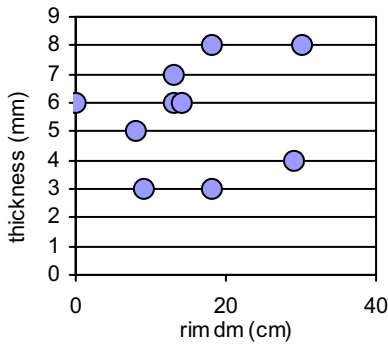

Ware Groups



Vessel Shapes:

Jars (dm > 15 cm), Jugs

Dated sherds

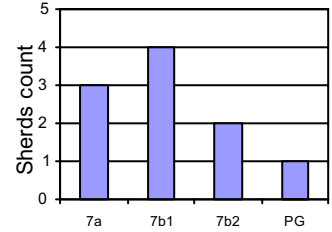

Rim Shape No: 1638



1638

Treatment:

Only Ext.:	0
Only Int:	0
Both:	2
None:	0
Total Count:	2
(incl. undated)	

Sherd thickness vs. rim diameter

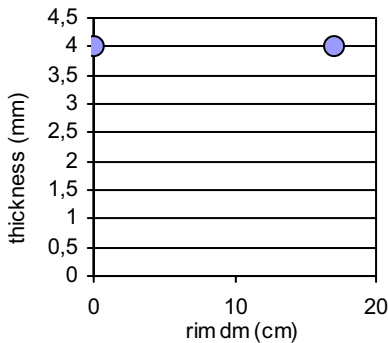

Ware Groups

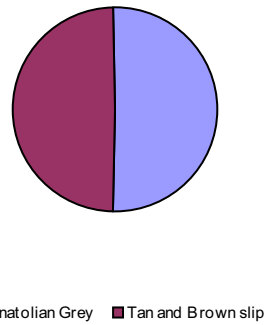

Vessel Shapes:

Carinated bowls

Dated sherds

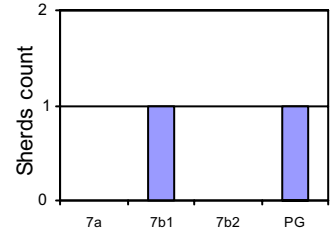

Rim Shape No: 1641



1641

Treatment:

Only Ext.:	0
Only Int:	0
Both:	2
None:	0
Total Count:	2
(incl. undated)	

Sherd thickness vs. rim diameter

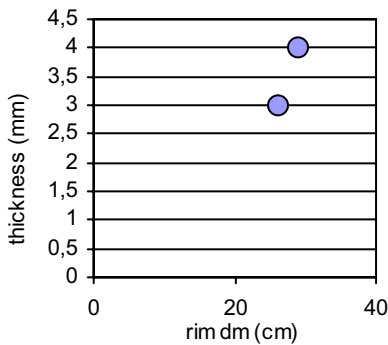

Ware Groups

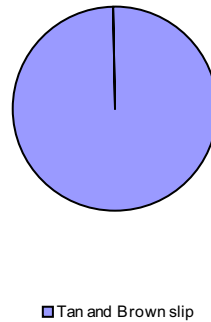

Vessel Shapes:

Shallow bowls

Dated sherds

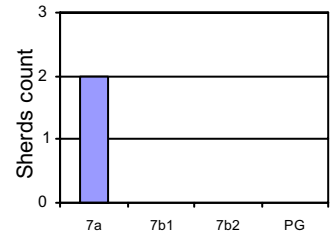

Rim Shape No: 1642



1642

Treatment:

Only Ext.:	0
Only Int:	0
Both:	1
None:	0
Total Count:	1
(incl. undated)	

Sherd thickness vs. rim diameter

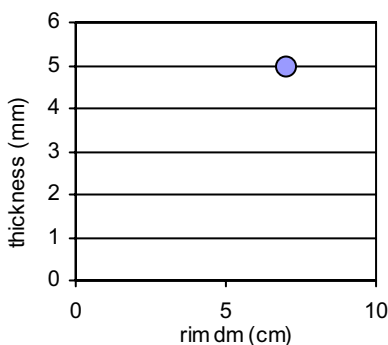

Ware Groups

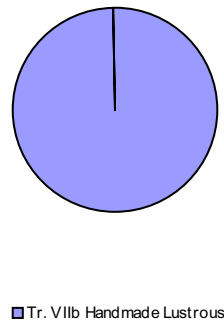

Vessel Shapes:

Cups

Dated sherds

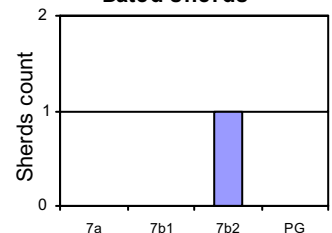

Rim Shape No: 1643

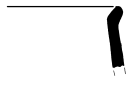

1643

Treatment:

Only Ext.: 1
 Only Int.: 0
 Both: 2
 None: 1
 Total Count: 4
 (incl. undated)

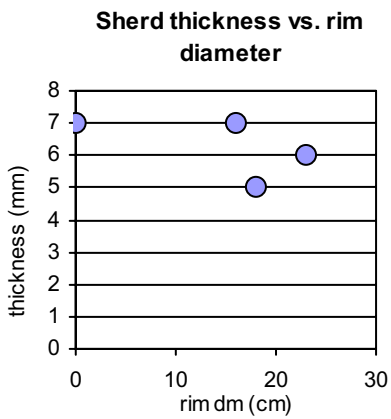

Ware Groups



Vessel Shapes:

Deep bowls

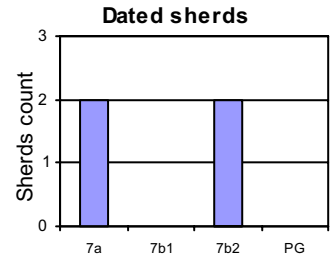

Rim Shape No: 1646



1646

Treatment:

Only Ext.: 0
 Only Int.: 0
 Both: 3
 None: 1
 Total Count: 4
 (incl. undated)

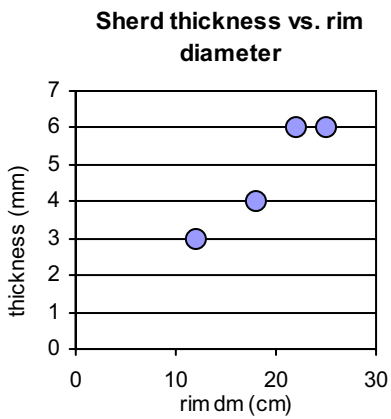

Ware Groups



Vessel Shapes:

Shallow bowls

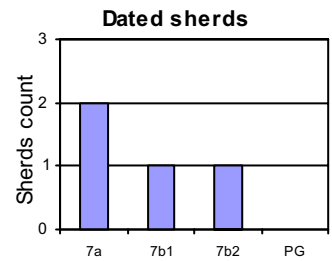

Rim Shape No: 1647



1647

Treatment:

Only Ext.: 0
 Only Int.: 0
 Both: 21
 None: 0
 Total Count: 21
 (incl. undated)

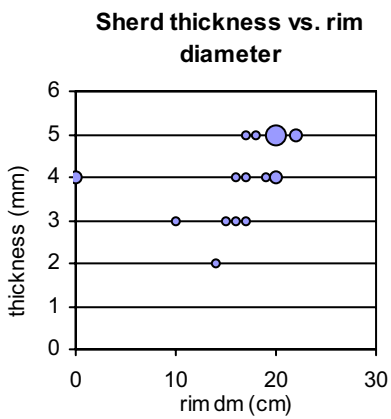

Ware Groups

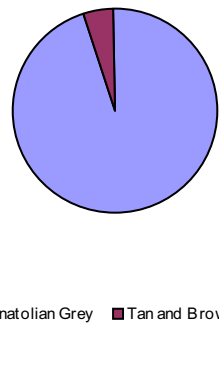

Vessel Shapes:

Carinated bowls, Cups (dm ≤ 10 cm)

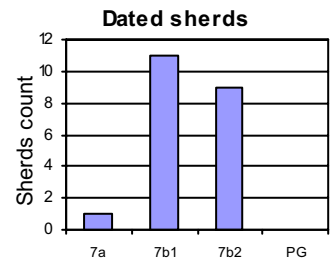

Rim Shape No: 1648



1648

Treatment:

Only Ext.: 0
 Only Int.: 0
 Both: 10
 None: 0
 Total Count: 10
 (incl. undated)

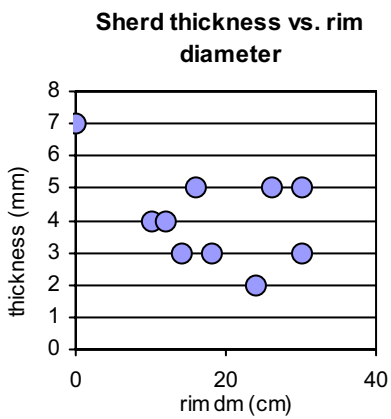

Ware Groups



Vessel Shapes:

Bowls unspecified, Cups (dm ≤ 10 cm)

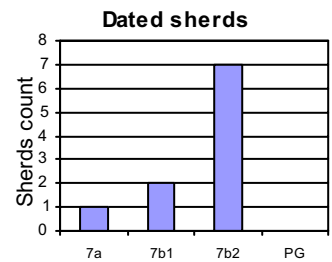

Rim Shape No: 1649



1649

Treatment:

Only Ext.: 5
 Only Int.: 1
 Both: 14
 None: 3
 Total Count: 23
 (incl. undated)

Sherd thickness vs. rim diameter

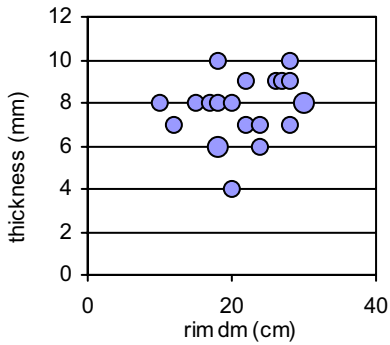

Ware Groups

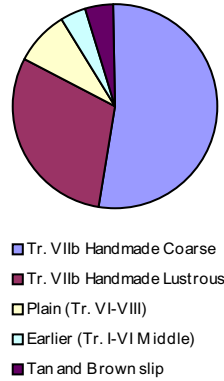

Vessel Shapes:

Cups (dm ≤ 10 cm), Hemispherical bowls (>10 and <15 cm), Jars (>15 cm)

Dated sherds

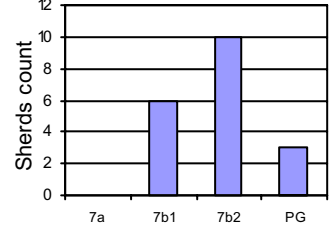

Rim Shape No: 1650

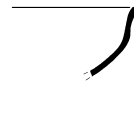

1650

Treatment:

Only Ext.: 0
 Only Int.: 0
 Both: 5
 None: 1
 Total Count: 6
 (incl. undated)

Sherd thickness vs. rim diameter

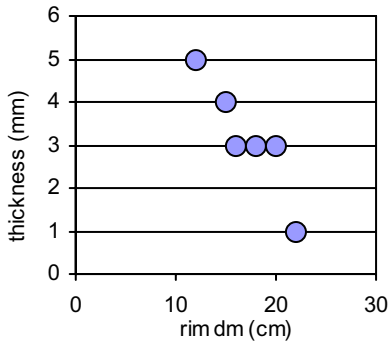

Ware Groups

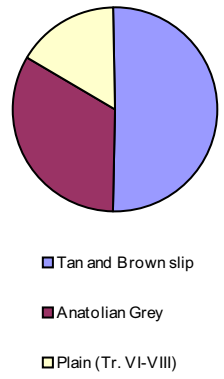

Vessel Shapes:

Bowls unspecified

Dated sherds

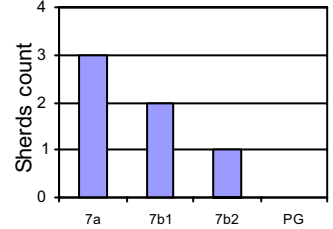

Rim Shape No: 1666



1666

Treatment:

Only Ext.: 0
 Only Int.: 0
 Both: 2
 None: 0
 Total Count: 2
 (incl. undated)

Sherd thickness vs. rim diameter

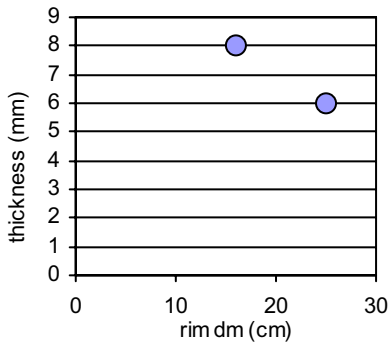

Ware Groups



Vessel Shapes:

Jars

Dated sherds

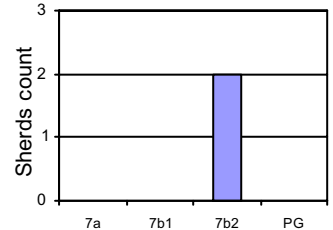

Rim Shape No: 1671

Treatment:

Only Ext.: 0
 Only Int.: 0
 Both: 1
 None: 1
 Total Count: 2
 (incl. undated)

Sherd thickness vs. rim diameter

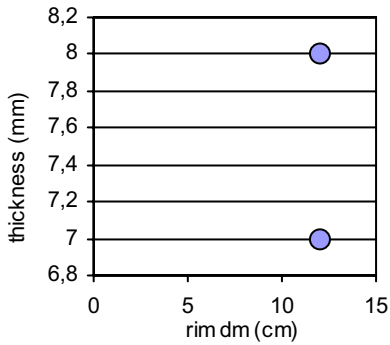

Ware Groups



Vessel Shapes:

Dated sherds

Rim Shape No: 1672

Treatment:

Only Ext.: 1
 Only Int.: 1
 Both: 2
 None: 2
 Total Count: 6
 (incl. undated)

Sherd thickness vs. rim diameter

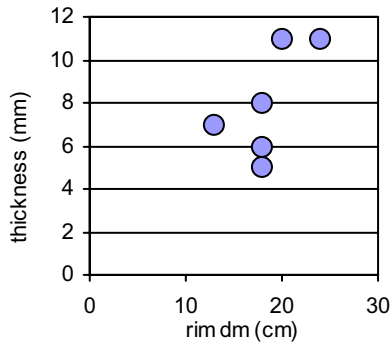

Ware Groups



Vessel Shapes:

Dated sherds

Rim Shape No: 1674

Treatment:

Only Ext.: 0
 Only Int.: 0
 Both: 1
 None: 0
 Total Count: 1
 (incl. undated)

Sherd thickness vs. rim diameter

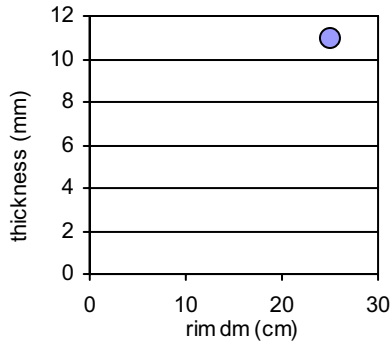

Ware Groups

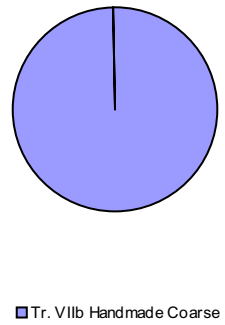

Vessel Shapes:

Dated sherds

Rim Shape No: 1675

Treatment:

Only Ext.: 1
 Only Int.: 0
 Both: 0
 None: 0
 Total Count: 1
 (incl. undated)

Sherd thickness vs. rim diameter

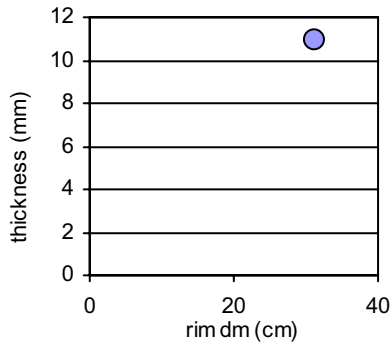

Ware Groups

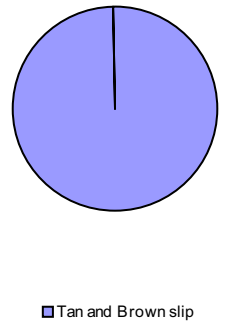

Vessel Shapes:

Dated sherds

Rim Shape No: 1676

Treatment:

Only Ext.: 0
 Only Int.: 0
 Both: 1
 None: 0
 Total Count: 1
 (incl. undated)

Sherd thickness vs. rim diameter

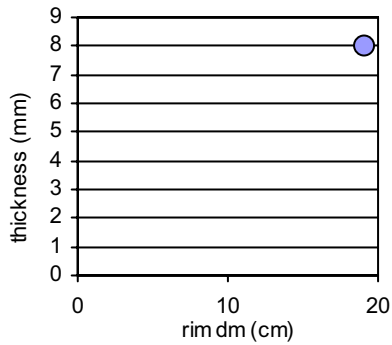

Ware Groups

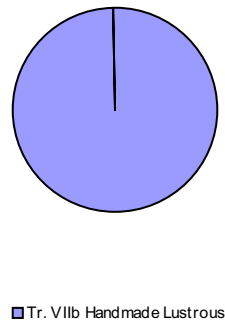

Vessel Shapes:

Dated sherds

Rim Shape No: 1677

Sherd thickness vs. rim diameter

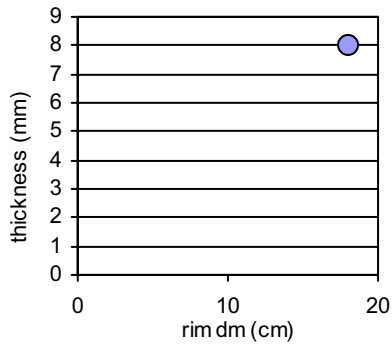

Treatment:

Only Ext.: 0
 Only Int.: 0
 Both: 1
 None: 0
 Total Count: 1
 (incl. undated)

Ware Groups

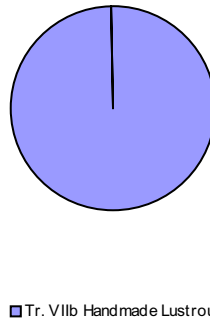

Vessel Shapes:

Dated sherds

Rim Shape No: 1678

Sherd thickness vs. rim diameter

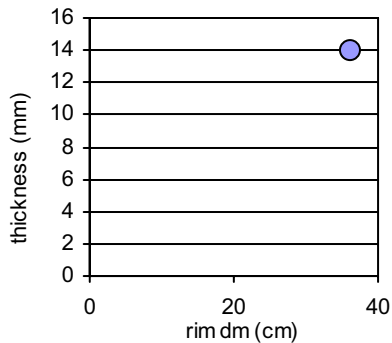

Treatment:

Only Ext.: 0
 Only Int.: 0
 Both: 1
 None: 0
 Total Count: 1
 (incl. undated)

Ware Groups

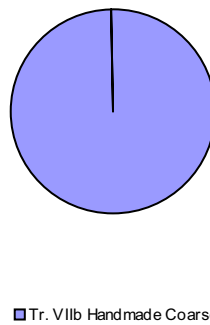

Vessel Shapes:

Dated sherds

Rim Shape No: 1679

Sherd thickness vs. rim diameter

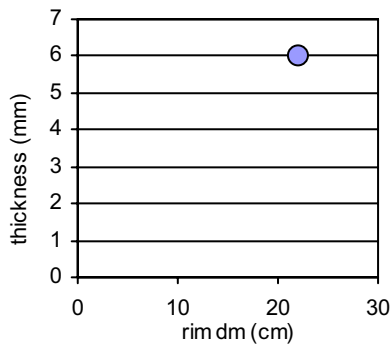

Treatment:

Only Ext.: 0
 Only Int.: 0
 Both: 1
 None: 0
 Total Count: 1
 (incl. undated)

Ware Groups

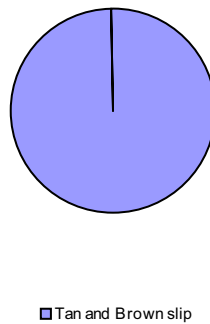

Vessel Shapes:

Dated sherds

Rim Shape No: 1680

Sherd thickness vs. rim diameter

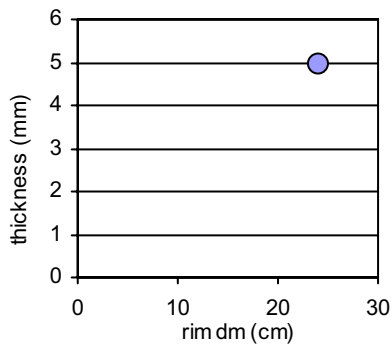

Treatment:

Only Ext.: 0
 Only Int.: 0
 Both: 1
 None: 0
 Total Count: 1
 (incl. undated)

Ware Groups

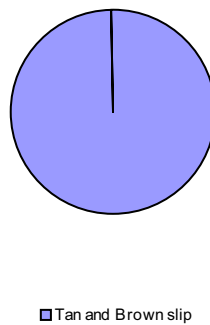

Vessel Shapes:

Dated sherds

Rim Shape No: 1681

Sherd thickness vs. rim diameter

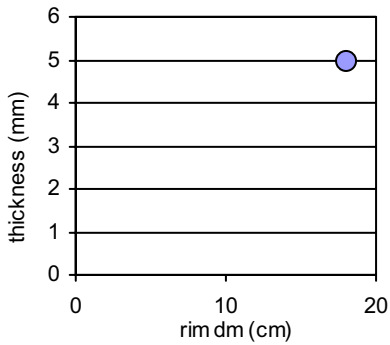

Treatment:

Only Ext.: 0
 Only Int.: 0
 Both: 0
 None: 1
 Total Count: 1
 (incl. undated)

Ware Groups

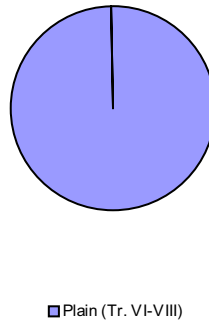

Vessel Shapes:

Dated sherds

Rim Shape No: 1682

Sherd thickness vs. rim diameter

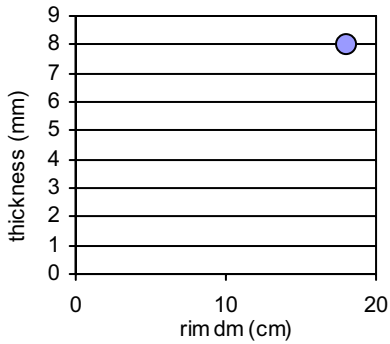

Treatment:

Only Ext.: 0
 Only Int.: 0
 Both: 1
 None: 0
 Total Count: 1
 (incl. undated)

Ware Groups

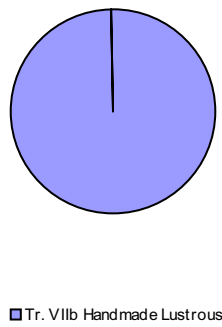

Vessel Shapes:

Dated sherds

Rim Shape No: 1683

Sherd thickness vs. rim diameter

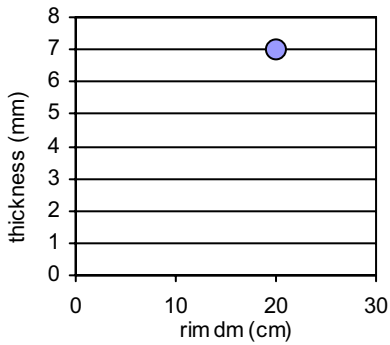

Treatment:

Only Ext.: 0
 Only Int.: 0
 Both: 1
 None: 0
 Total Count: 1
 (incl. undated)

Ware Groups

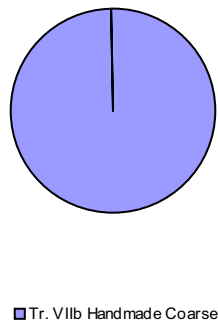

Vessel Shapes:

Dated sherds

Rim Shape No: 1684

Sherd thickness vs. rim diameter

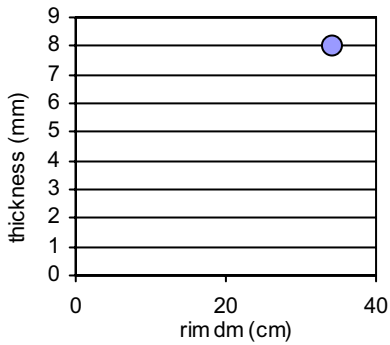

Treatment:

Only Ext.: 0
 Only Int.: 0
 Both: 1
 None: 0
 Total Count: 1
 (incl. undated)

Ware Groups

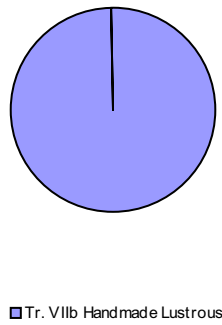

Vessel Shapes:

Dated sherds

Rim Shape No: 1686



1686

Treatment:

Only Ext.: 1
 Only Int.: 0
 Both: 1
 None: 0
 Total Count: 2
 (incl. undated)

Sherd thickness vs. rim diameter

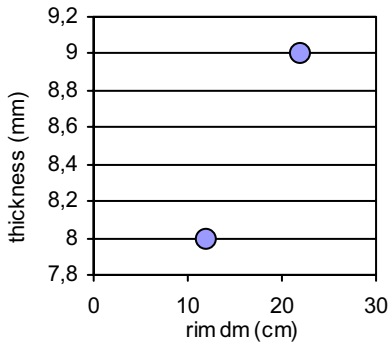

Ware Groups



Vessel Shapes:

Jars (dm > 15 cm), Jugs

Dated sherds

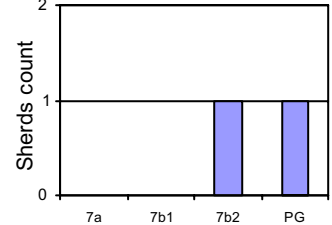

Rim Shape No: 1687



1687

Treatment:

Only Ext.: 0
 Only Int.: 0
 Both: 2
 None: 0
 Total Count: 2
 (incl. undated)

Sherd thickness vs. rim diameter

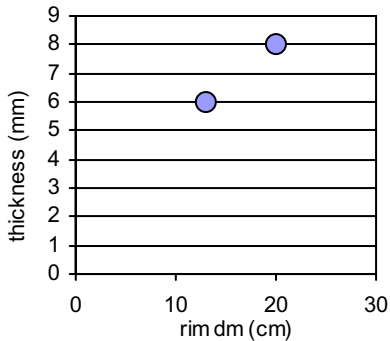

Ware Groups



Vessel Shapes:

Bowls unspecified

Dated sherds

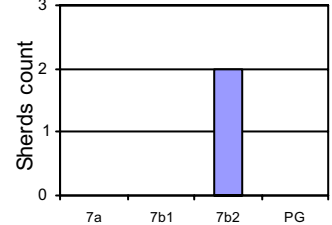

Rim Shape No: 1688

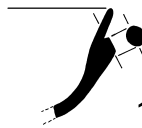

1688

Treatment:

Only Ext.: 0
 Only Int.: 0
 Both: 2
 None: 0
 Total Count: 2
 (incl. undated)

Sherd thickness vs. rim diameter

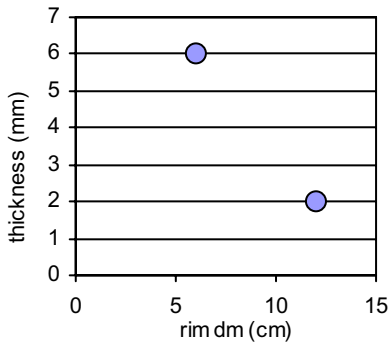

Ware Groups

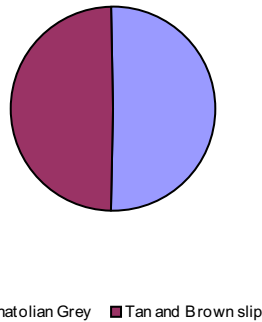

Vessel Shapes:

Bowls unspecified, Cups (dm <= 10 cm)

Dated sherds

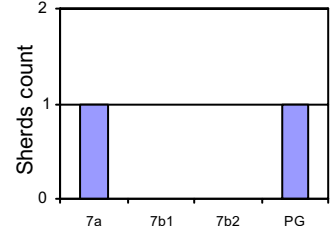

Rim Shape No: 1689



1689

Treatment:

Only Ext.: 1
 Only Int.: 1
 Both: 4
 None: 1
 Total Count: 8
 (incl. undated)

Sherd thickness vs. rim diameter

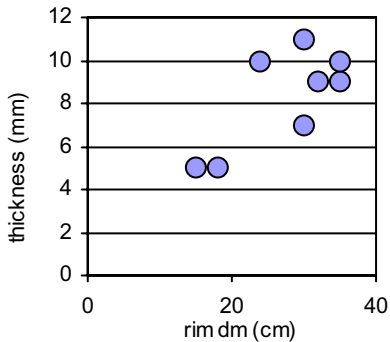

Ware Groups



Vessel Shapes:

Jars

Dated sherds

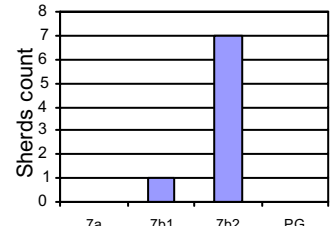

Rim Shape No: 1690

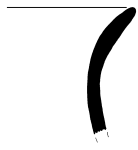

1690

Treatment:

Only Ext.: 2
 Only Int.: 0
 Both: 5
 None: 1
 Total Count: 9
 (incl. undated)

Sherd thickness vs. rim diameter

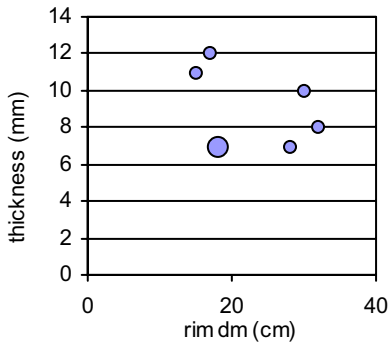

Ware Groups



Vessel Shapes:

Deep bowls

Dated sherds

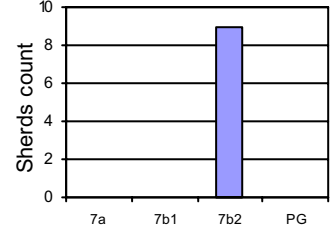

Rim Shape No: 1692



1692

Treatment:

Only Ext.: 0
 Only Int.: 0
 Both: 0
 None: 1
 Total Count: 1
 (incl. undated)

Sherd thickness vs. rim diameter

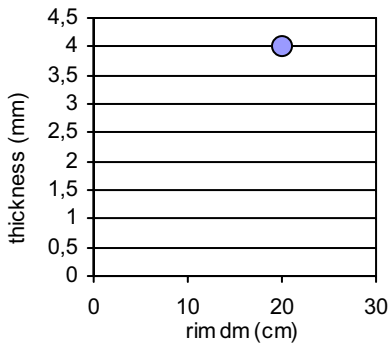

Ware Groups

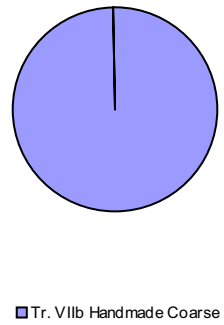

Vessel Shapes:

Jars

Dated sherds

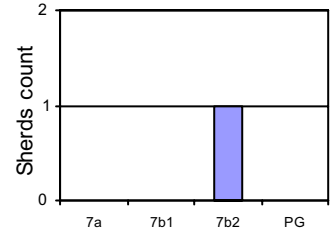

Rim Shape No: 1693



1693

Treatment:

Only Ext.: 0
 Only Int.: 0
 Both: 0
 None: 1
 Total Count: 1
 (incl. undated)

Sherd thickness vs. rim diameter

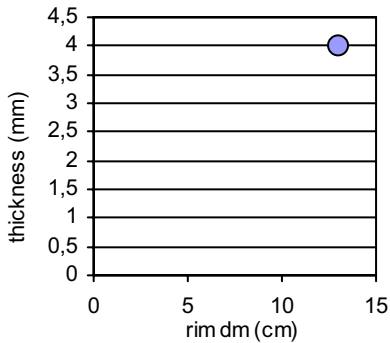

Ware Groups

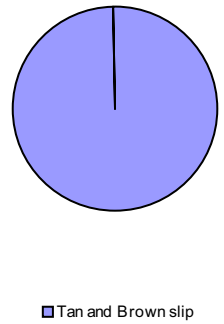

Vessel Shapes:

Jugs

Dated sherds

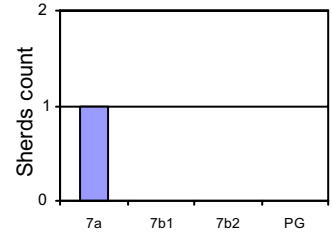

Rim Shape No: 1694

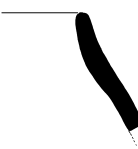

1694

Treatment:

Only Ext.: 2
 Only Int.: 0
 Both: 2
 None: 4
 Total Count: 9
 (incl. undated)

Sherd thickness vs. rim diameter

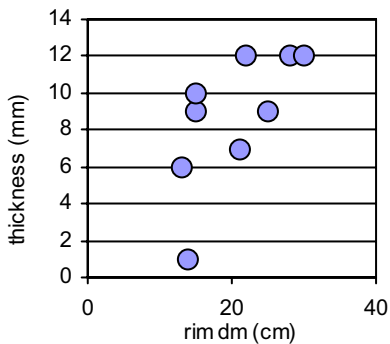

Ware Groups



Vessel Shapes:

Jars

Dated sherds

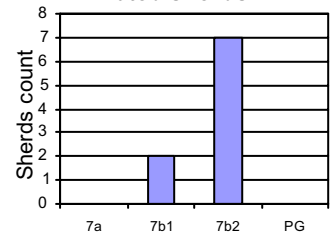

Rim Shape No: 1700

Treatment:

Only Ext.: 1
 Only Int.: 0
 Both: 0
 None: 0
 Total Count: 1
 (incl. undated)

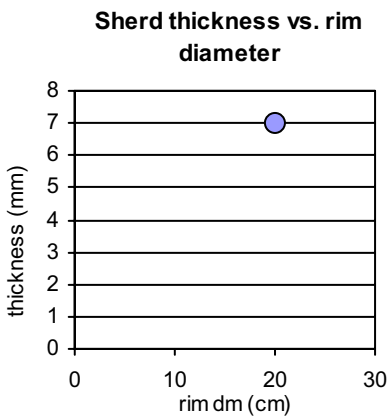

Ware Groups

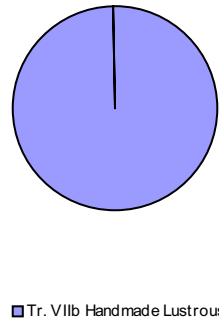

Vessel Shapes:

Dated sherds

Rim Shape No: 1706

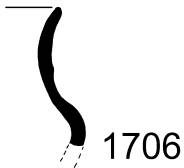

Treatment:

Only Ext.: 0
 Only Int.: 0
 Both: 1
 None: 0
 Total Count: 1
 (incl. undated)

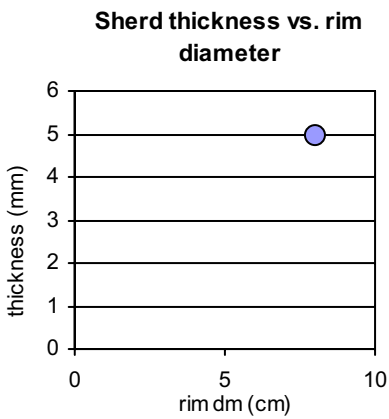

Ware Groups

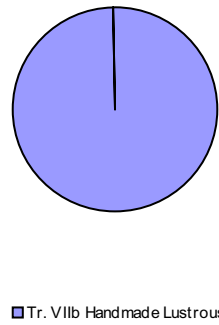

Vessel Shapes:

Jugs

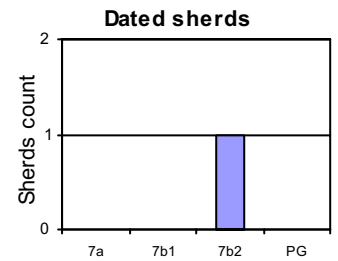

Rim Shape No: 1712



Treatment:

Only Ext.: 1
 Only Int.: 0
 Both: 1
 None: 0
 Total Count: 2
 (incl. undated)

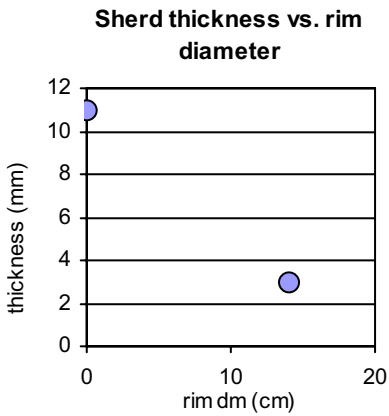

Ware Groups

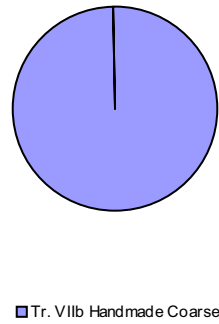

Vessel Shapes:

Jars

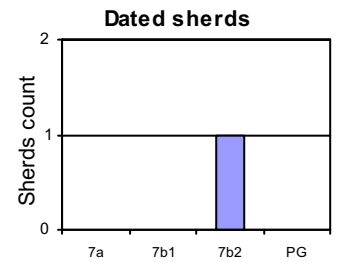

Rim Shape No: 1714



Treatment:

Only Ext.: 0
 Only Int.: 0
 Both: 1
 None: 0
 Total Count: 1
 (incl. undated)

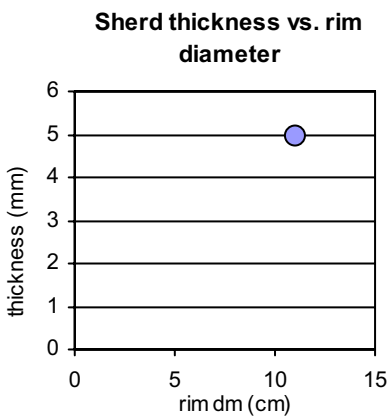

Ware Groups

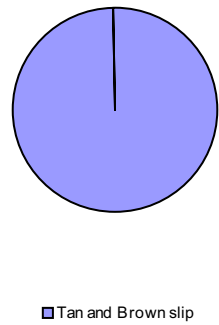

Vessel Shapes:

Dated sherds

Rim Shape No: 1715

Treatment:

Only Ext.: 0
 Only Int.: 0
 Both: 1
 None: 0
 Total Count: 1
 (incl. undated)

Sherd thickness vs. rim diameter

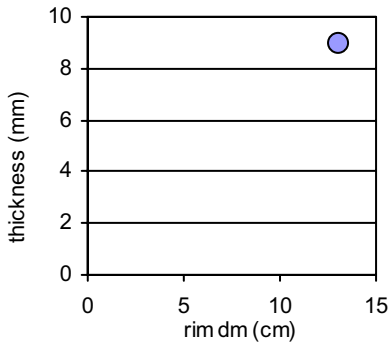

Ware Groups

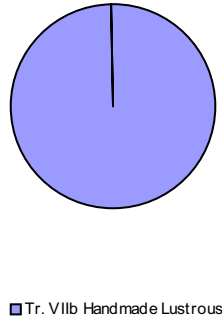

Vessel Shapes:

Dated sherds

Rim Shape No: 1716



Treatment:

Only Ext.: 0
 Only Int.: 0
 Both: 10
 None: 0
 Total Count: 10
 (incl. undated)

Sherd thickness vs. rim diameter

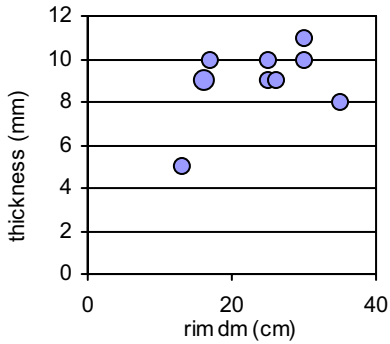

Ware Groups



Vessel Shapes:

Jars

Dated sherds

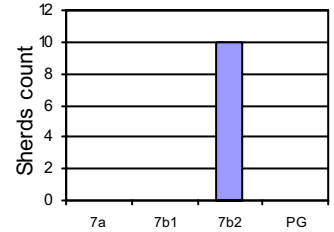

Rim Shape No: 1717



Treatment:

Only Ext.: 0
 Only Int.: 0
 Both: 0
 None: 1
 Total Count: 1
 (incl. undated)

Sherd thickness vs. rim diameter

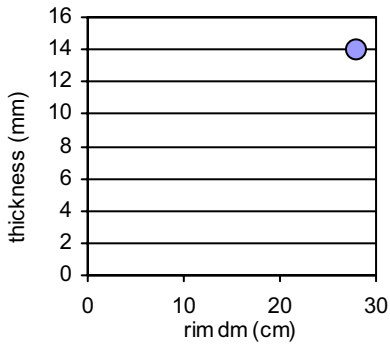

Ware Groups

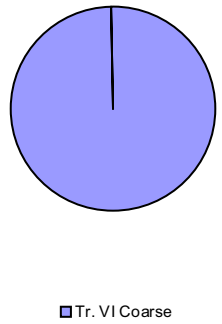

Vessel Shapes:

Jars

Dated sherds

Rim Shape No: 1718



Treatment:

Only Ext.: 1
 Only Int.: 1
 Both: 0
 None: 0
 Total Count: 2
 (incl. undated)

Sherd thickness vs. rim diameter

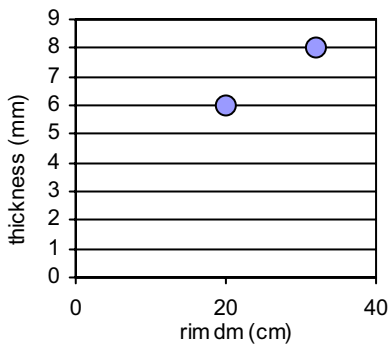

Ware Groups

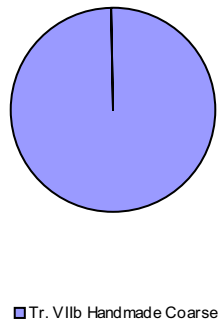

Vessel Shapes:

Jars

Dated sherds

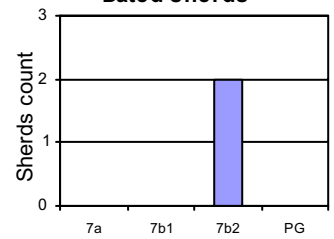

Rim Shape No: 1719

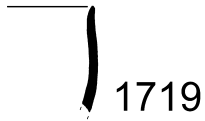

Treatment:

Only Ext.: 0
 Only Int.: 0
 Both: 5
 None: 1
 Total Count: 6
 (incl. undated)

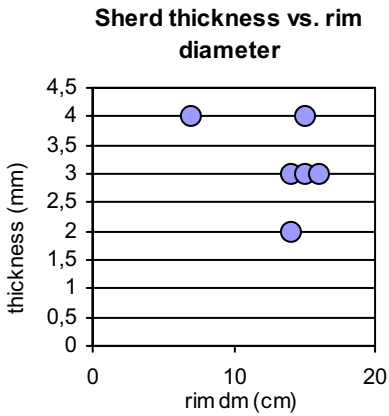

Ware Groups

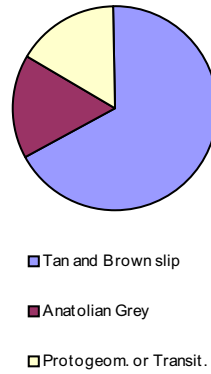

Vessel Shapes:

Bowls unspecified, Cups (dm <= 10 cm)

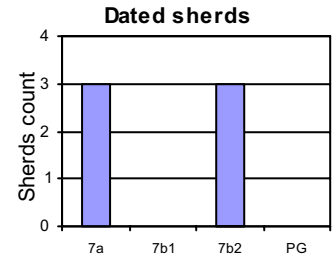

Rim Shape No: 1738

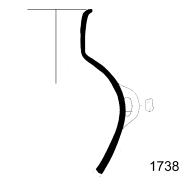

Treatment:

Only Ext.: 0
 Only Int.: 0
 Both: 0
 None: 1
 Total Count: 1
 (incl. undated)

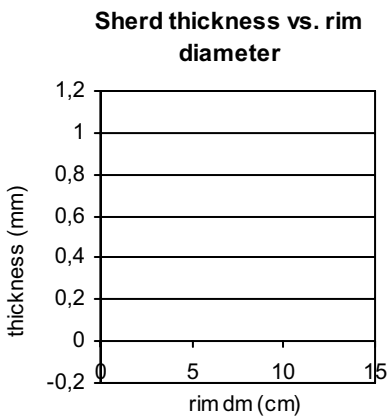

Ware Groups

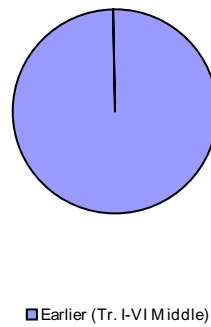

Vessel Shapes:

Jugs

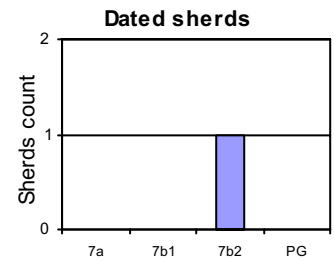

Rim Shape No: 1744

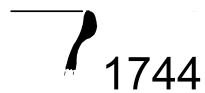

Treatment:

Only Ext.: 0
 Only Int.: 0
 Both: 0
 None: 1
 Total Count: 1
 (incl. undated)

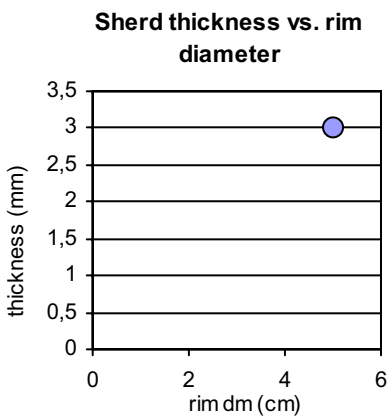

Ware Groups

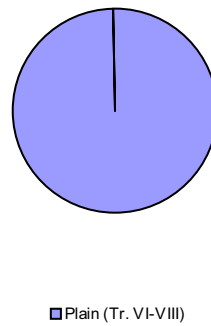

Vessel Shapes:

Jugs

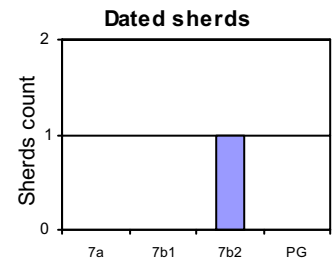

Rim Shape No: 1745

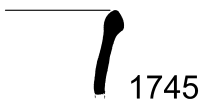

Treatment:

Only Ext.: 0
 Only Int.: 0
 Both: 1
 None: 0
 Total Count: 1
 (incl. undated)

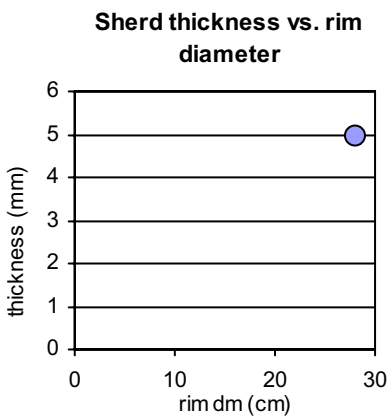

Ware Groups

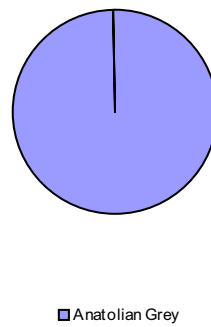

Vessel Shapes:

Jars

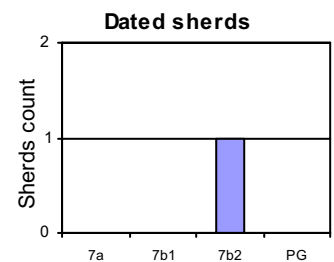

Rim Shape No: 1748

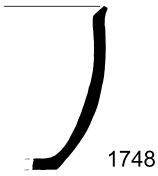

Treatment:

Only Ext.: 1
 Only Int.: 0
 Both: 0
 None: 0
 Total Count: 1
 (incl. undated)

Sherd thickness vs. rim diameter

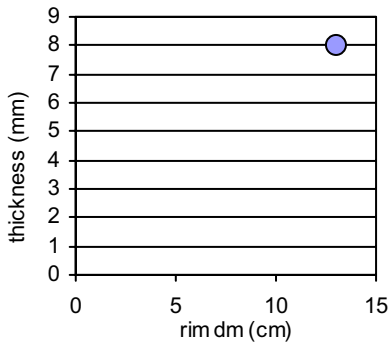

Ware Groups

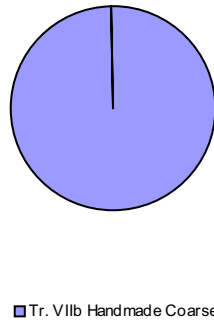

Vessel Shapes:

Jars

Dated sherds

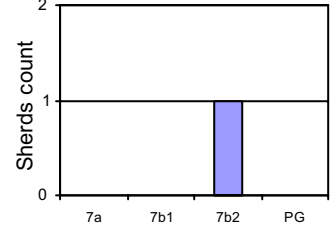

Rim Shape No: 1749

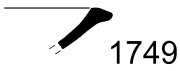

Treatment:

Only Ext.: 0
 Only Int.: 0
 Both: 2
 None: 0
 Total Count: 2
 (incl. undated)

Sherd thickness vs. rim diameter

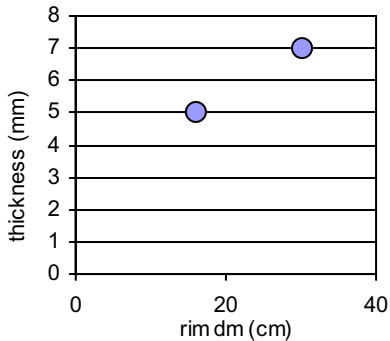

Ware Groups

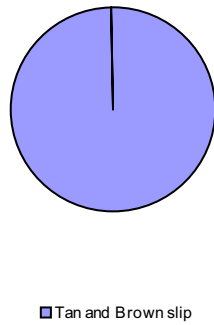

Vessel Shapes:

Shallow bowls

Dated sherds

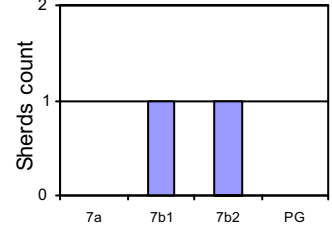

Rim Shape No: 1750



Treatment:

Only Ext.: 0
 Only Int.: 0
 Both: 5
 None: 2
 Total Count: 7
 (incl. undated)

Sherd thickness vs. rim diameter

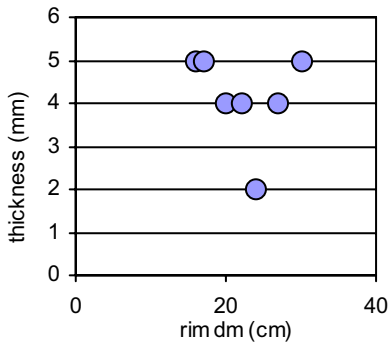

Ware Groups

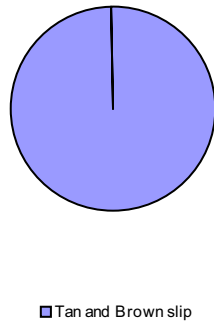

Vessel Shapes:

Shallow bowls

Dated sherds

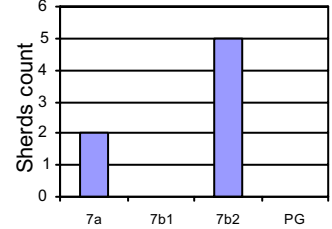

Rim Shape No: 1752



Treatment:

Only Ext.: 0
 Only Int.: 0
 Both: 3
 None: 0
 Total Count: 4
 (incl. undated)

Sherd thickness vs. rim diameter

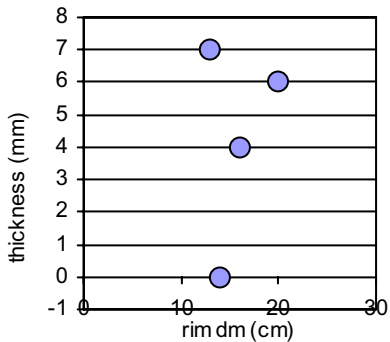

Ware Groups

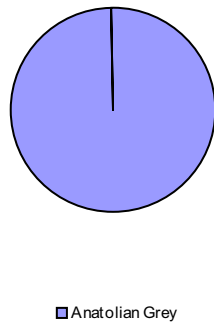

Vessel Shapes:

Jugs

Dated sherds

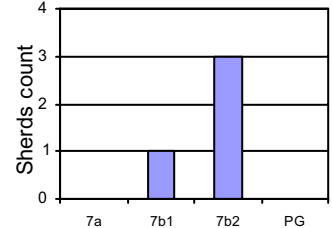

Rim Shape No: 1755



1755

Treatment:

Only Ext.: 0
 Only Int.: 0
 Both: 3
 None: 0
 Total Count: 3
 (incl. undated)

Sherd thickness vs. rim diameter

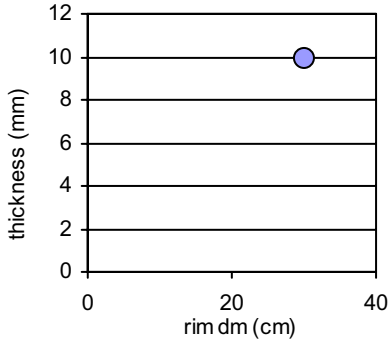

Ware Groups



Vessel Shapes:

Jars

Dated sherds

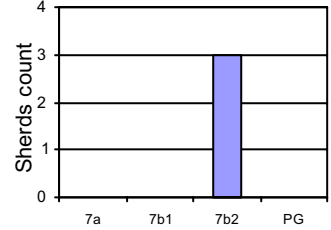

Rim Shape No: 1783



1783

Treatment:

Only Ext.: 0
 Only Int.: 0
 Both: 0
 None: 1
 Total Count: 1
 (incl. undated)

Sherd thickness vs. rim diameter

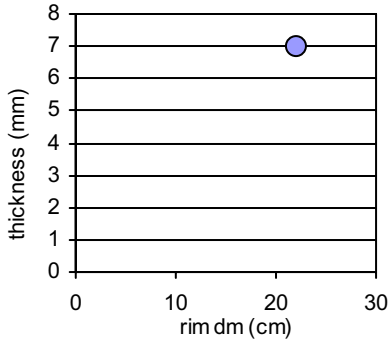

Ware Groups

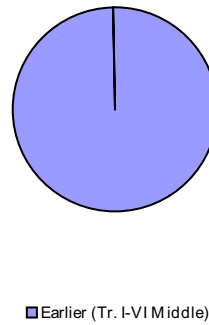

Vessel Shapes:

Jars

Dated sherds

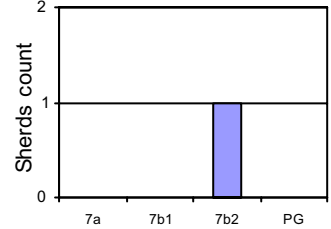

Rim Shape No: 1922

Sherd thickness vs. rim diameter

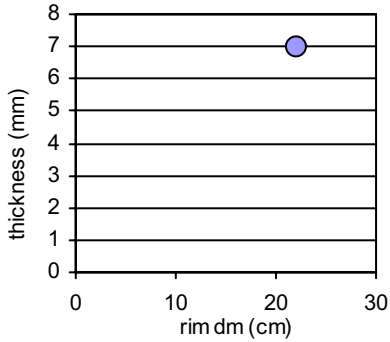

Ware Groups

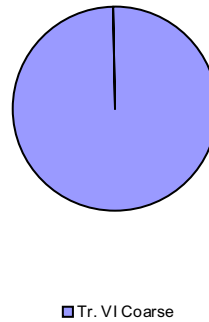

Vessel Shapes:

Dated sherds

Rim Shape No: 5222

Sherd thickness vs. rim diameter

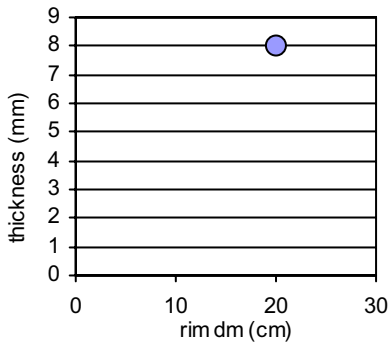

Ware Groups

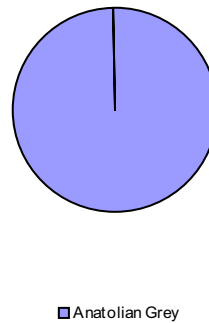

Vessel Shapes:

Dated sherds

Treatment:

Only Ext.: 0
 Only Int.: 0
 Both: 1
 None: 0
 Total Count: 1
 (incl. undated)

CUPS

VIIb1

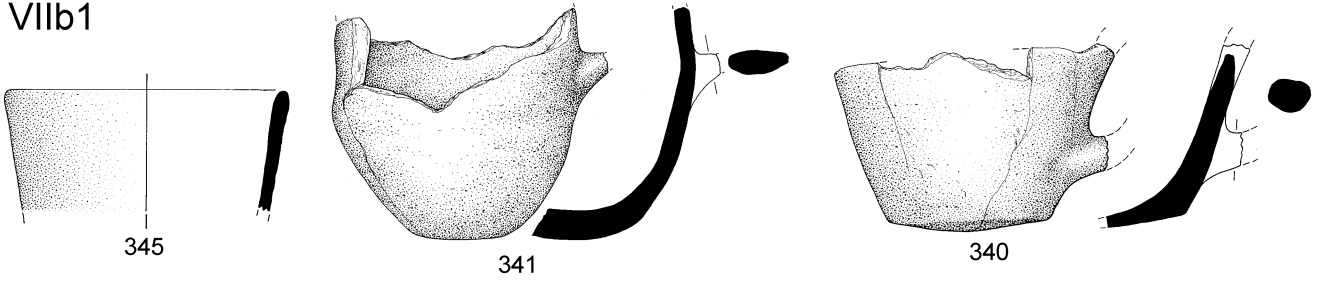

VIIb2

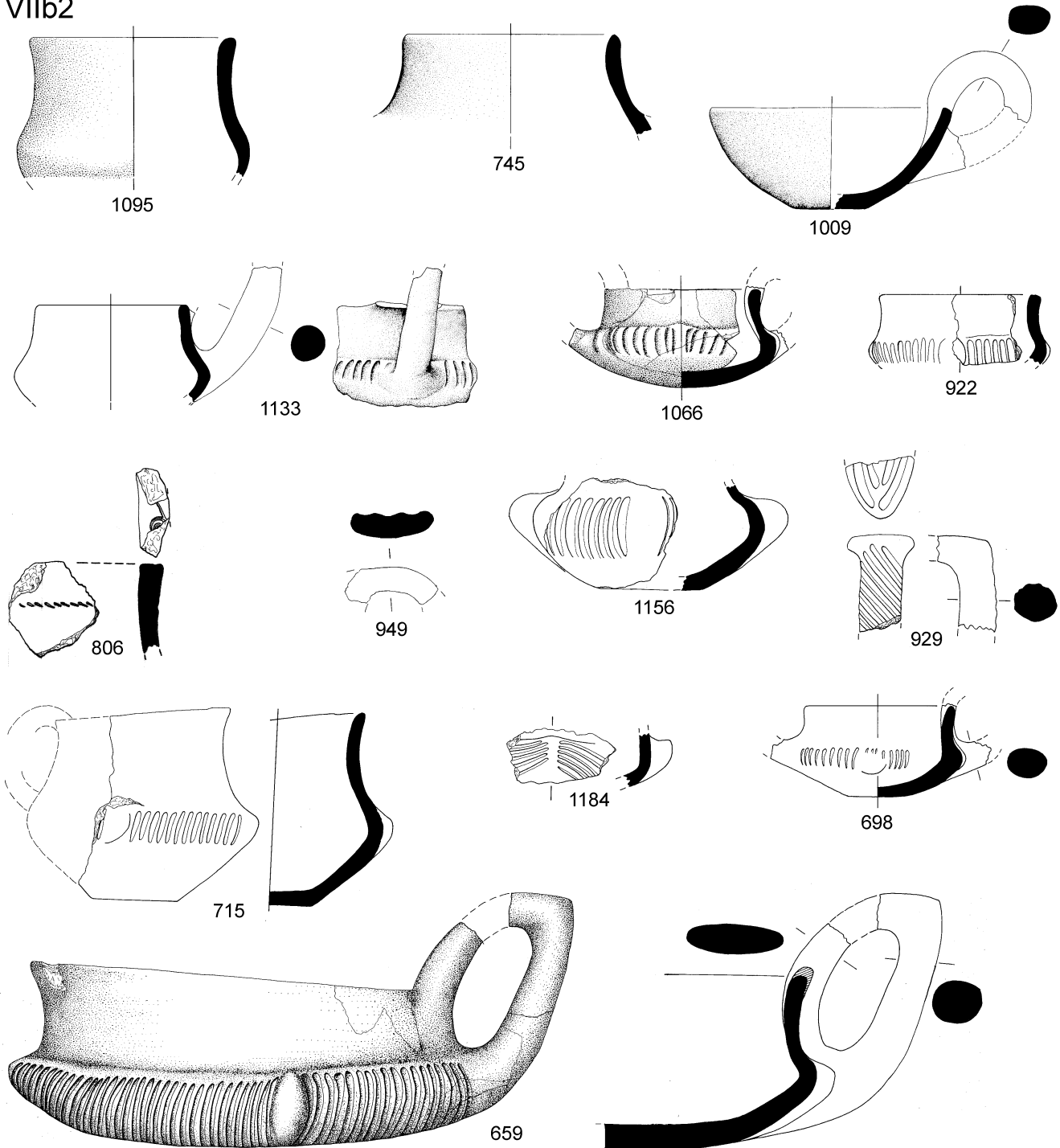
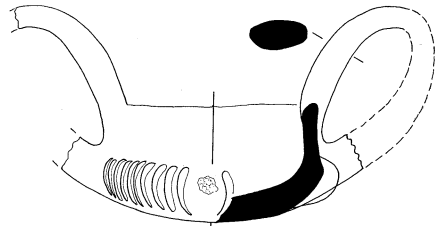
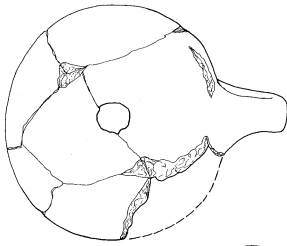
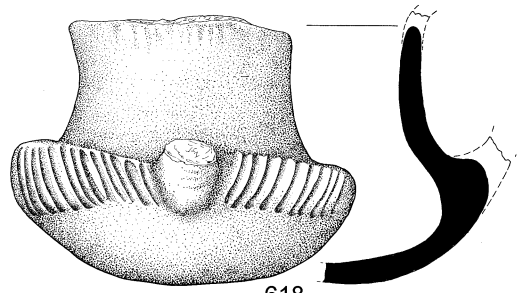

Plate 200



382



618

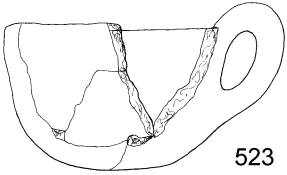

523

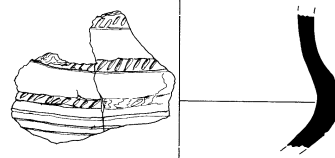
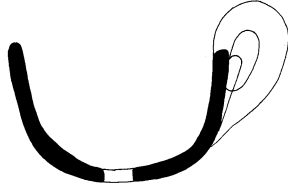

217

PG

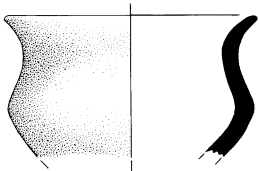

1315

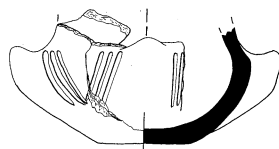

1228

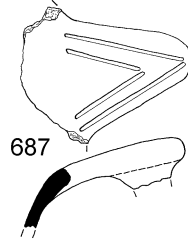

687

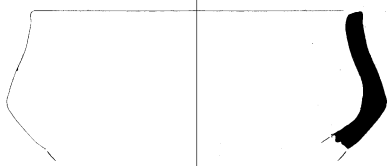

1235

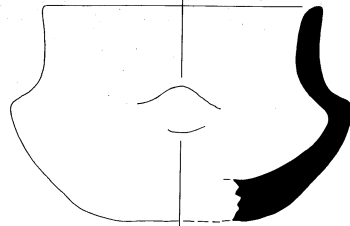

726

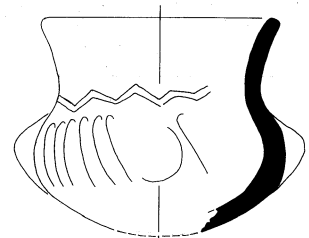

647

Plate 201

BOWLS

VIIa

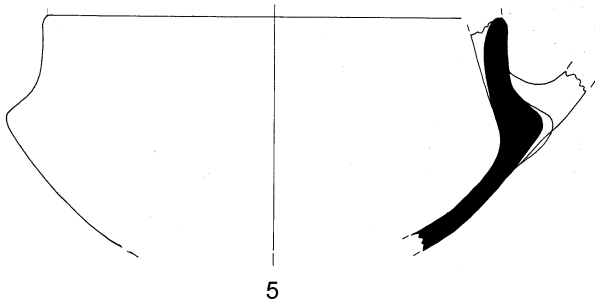

VIIb1

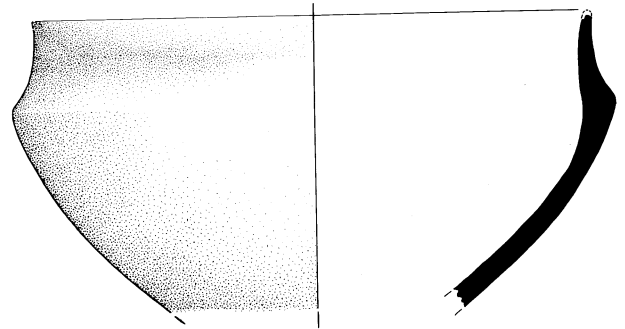

VIIb2

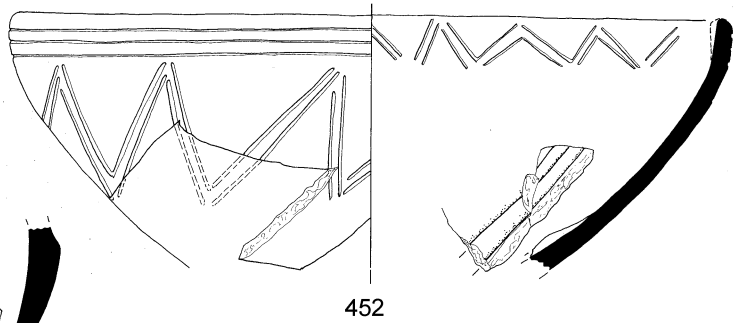
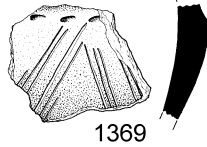
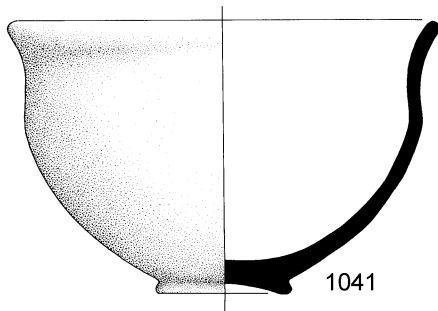
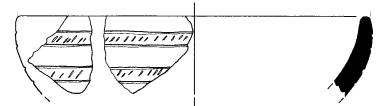
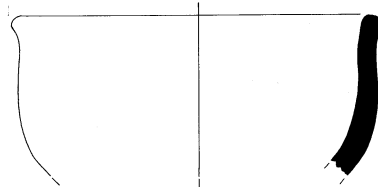
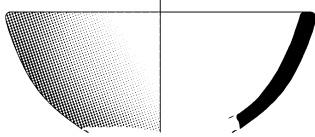

PG

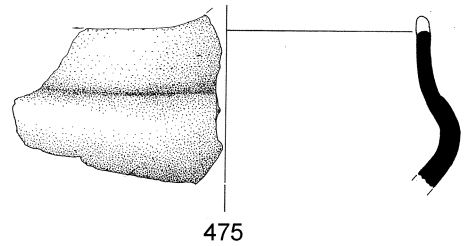
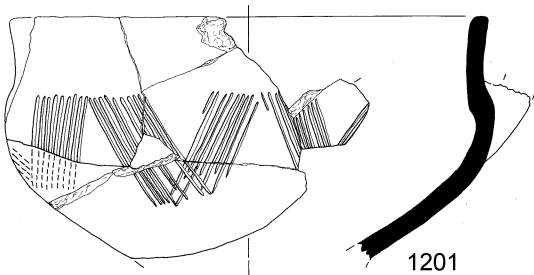
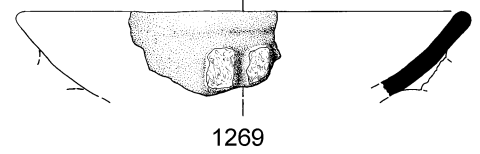
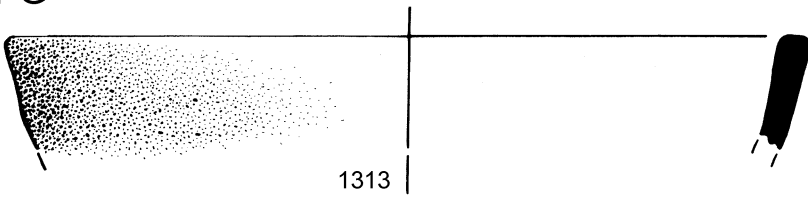

KRATERS

VIIb2

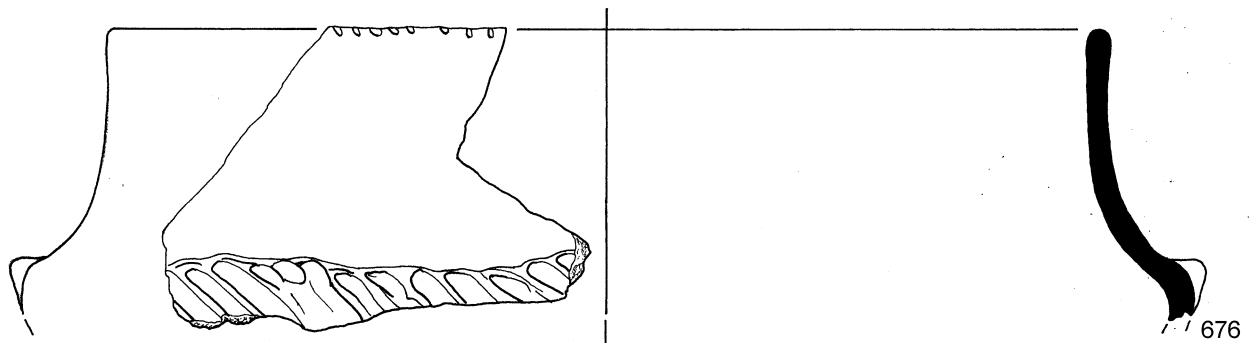
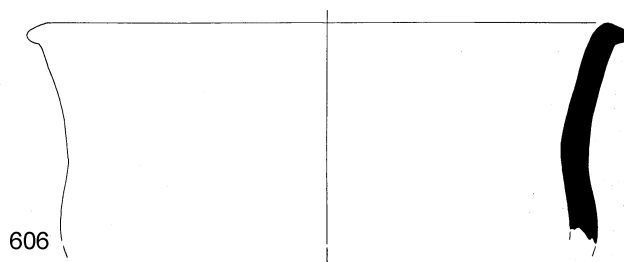
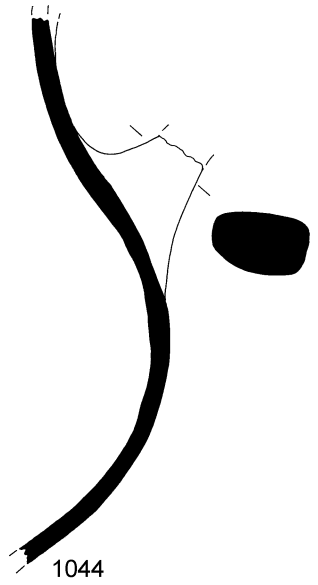
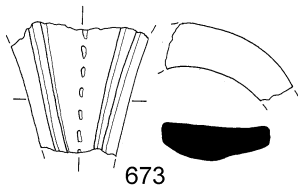
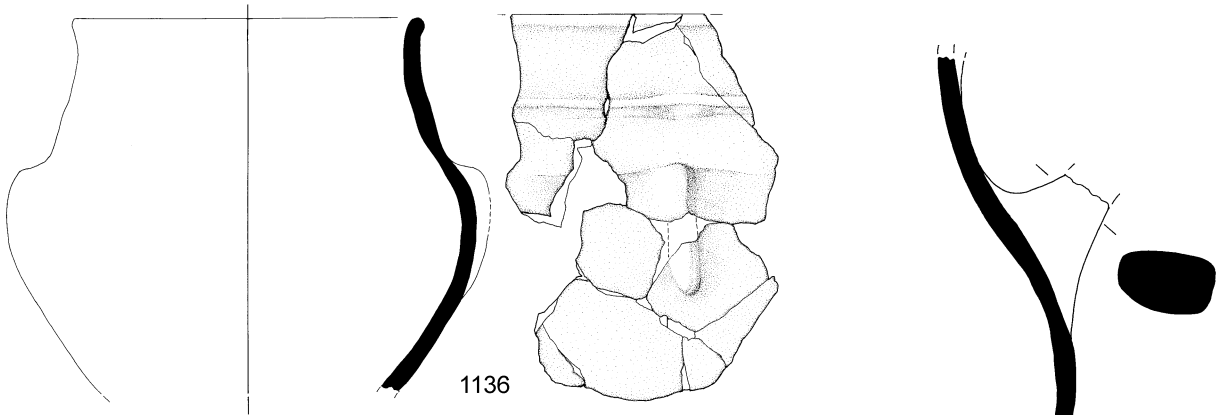
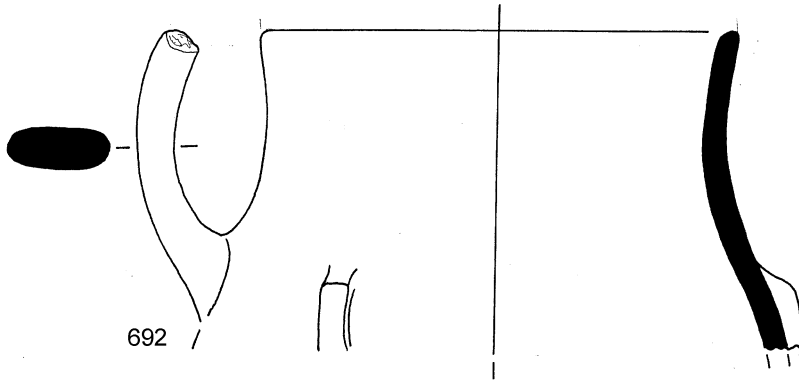

KRATERS

PG

1203

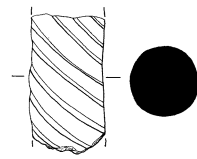

685



1202



1244

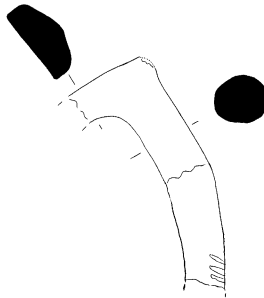

1232

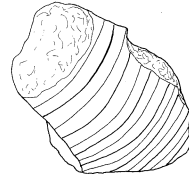

688

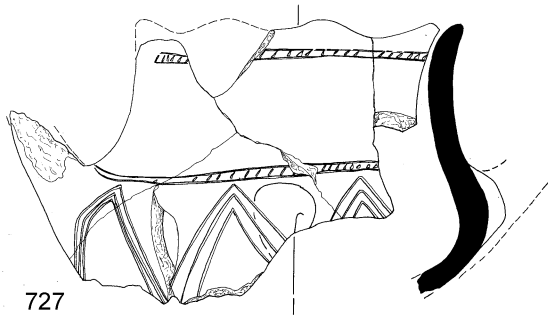
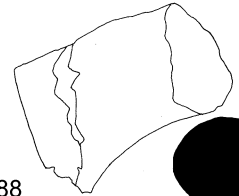

727

Plate 204

JUGS

VIIa

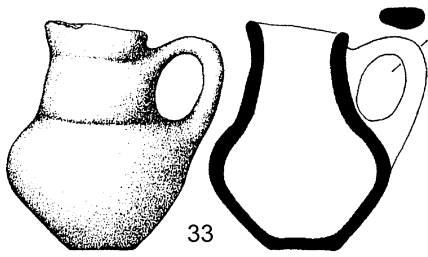

VIIb1

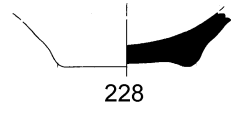

VIIb2

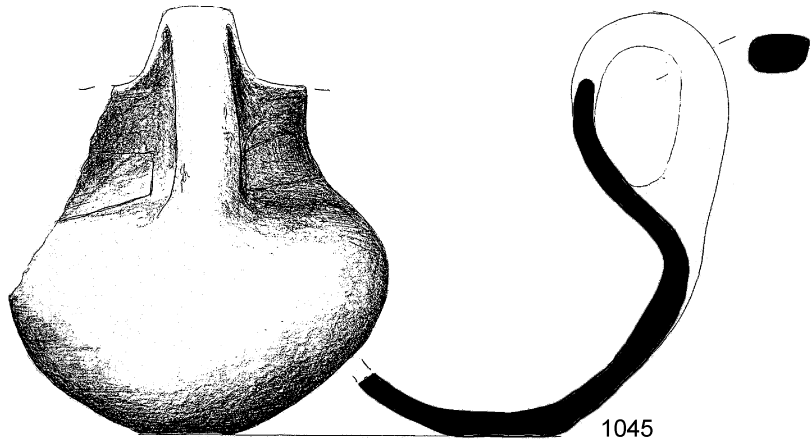
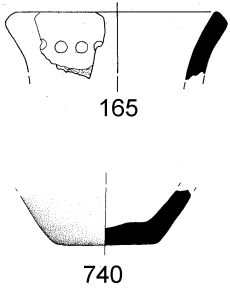

AMPHORAS

VIIb2

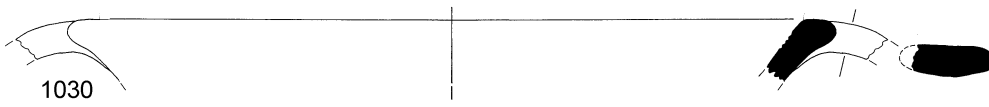
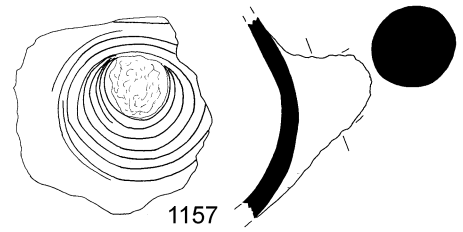
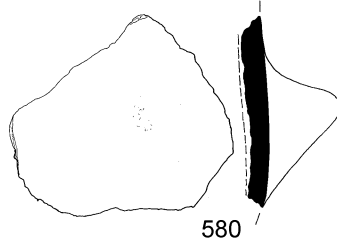
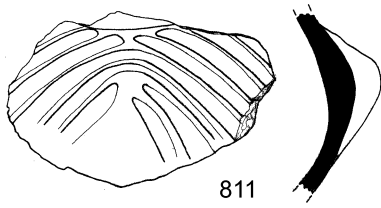
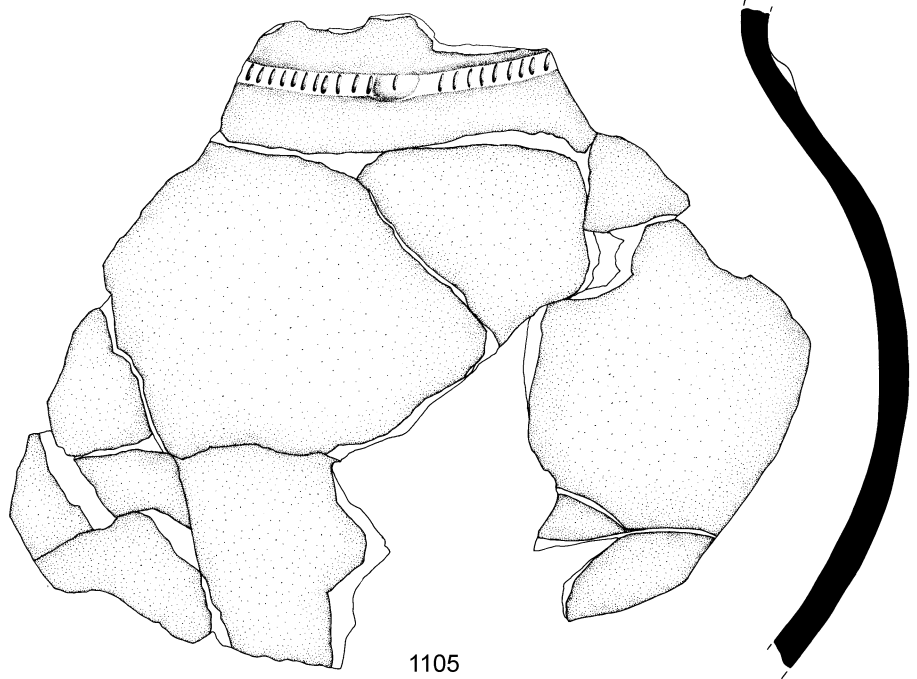
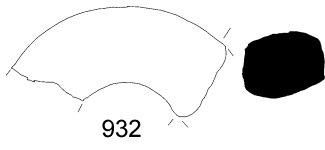

PG

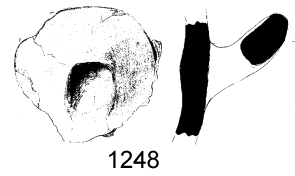
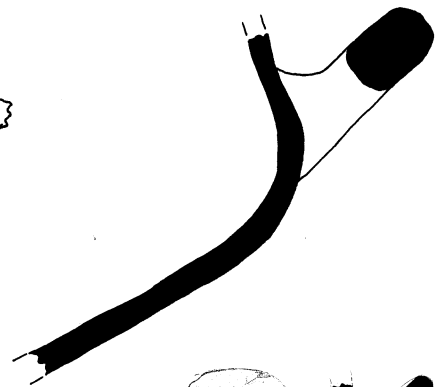
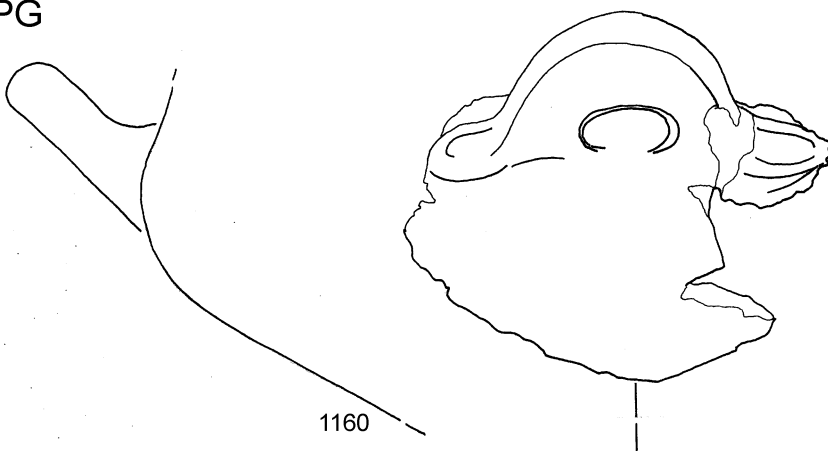

COOKING POTS

VIIb2

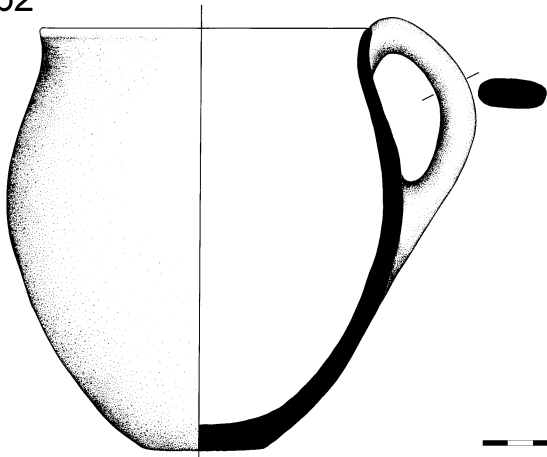

1102

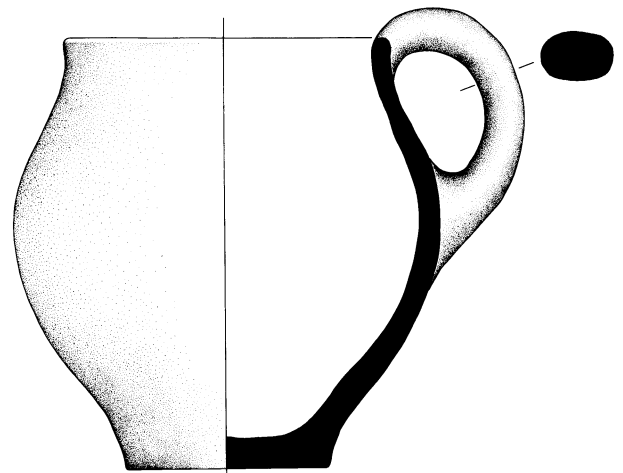

1106

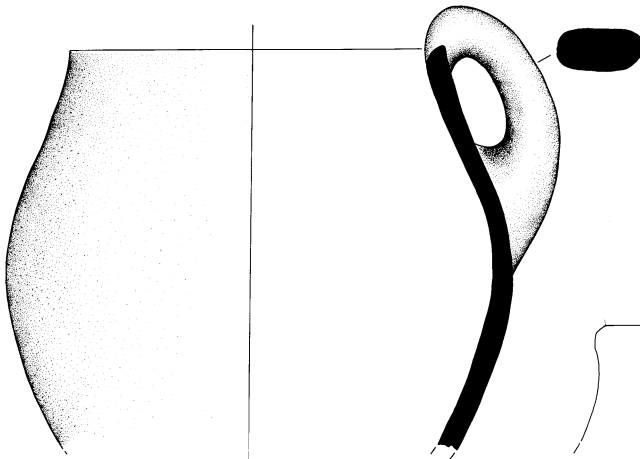

1104

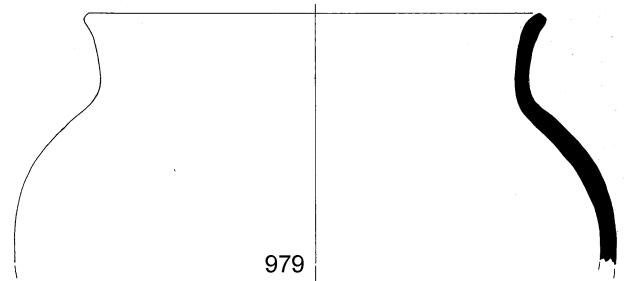

979

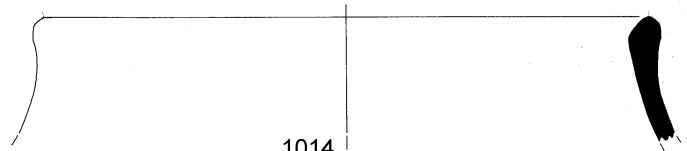

1014

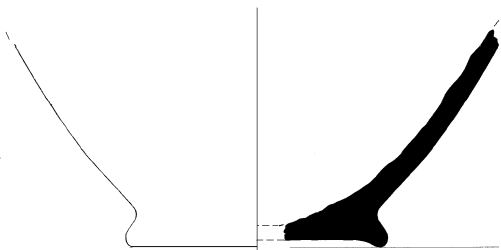

983

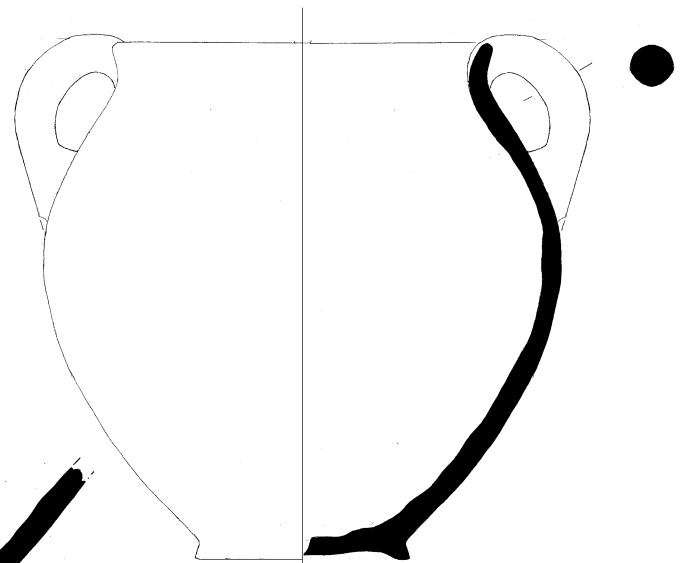

1071

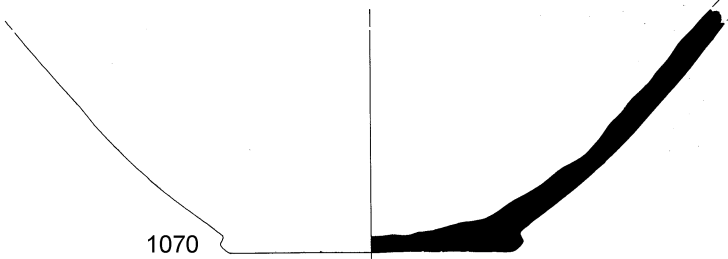

1070

JARS

VIIb1

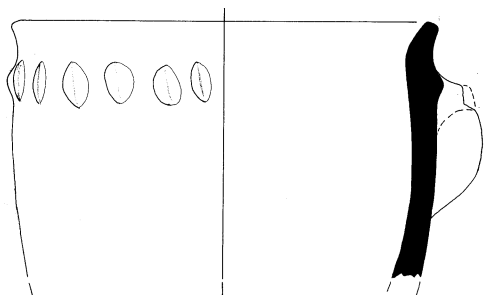
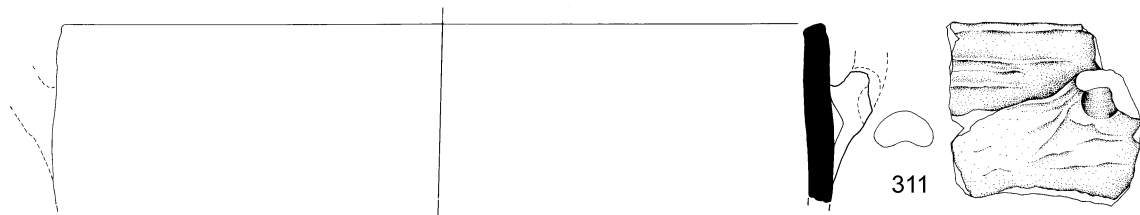
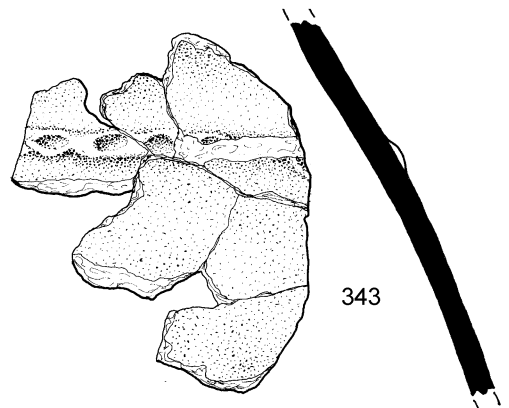
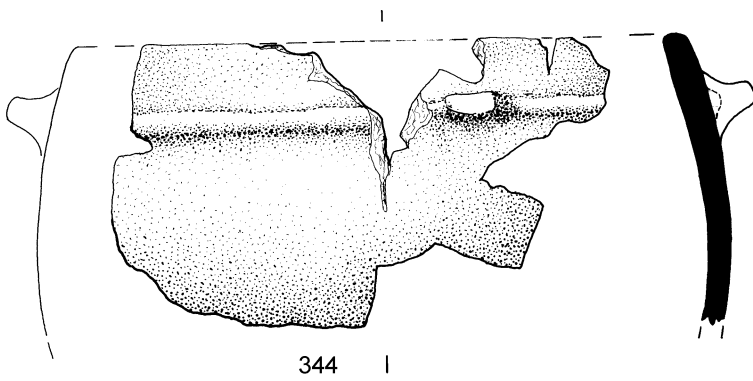
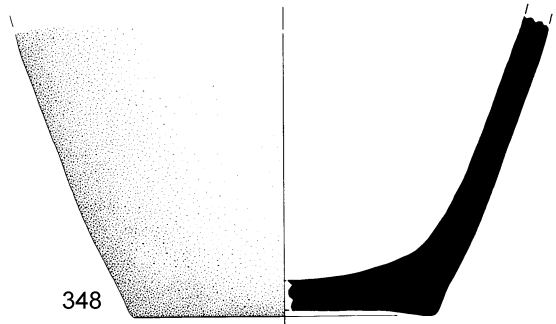
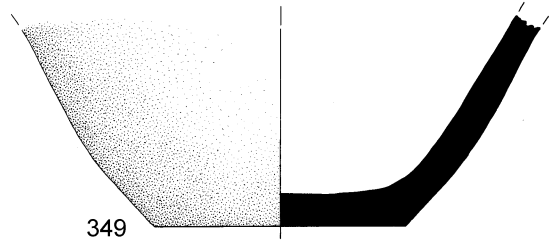
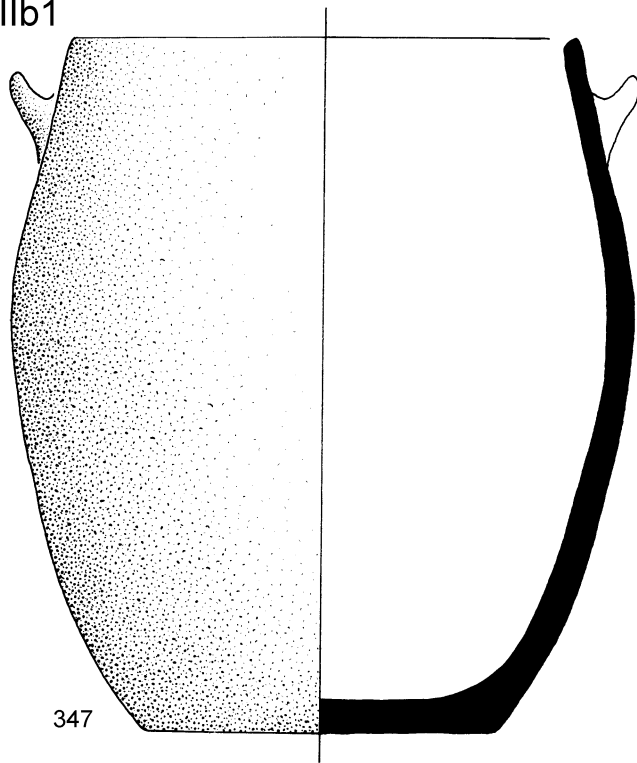

VIIb2

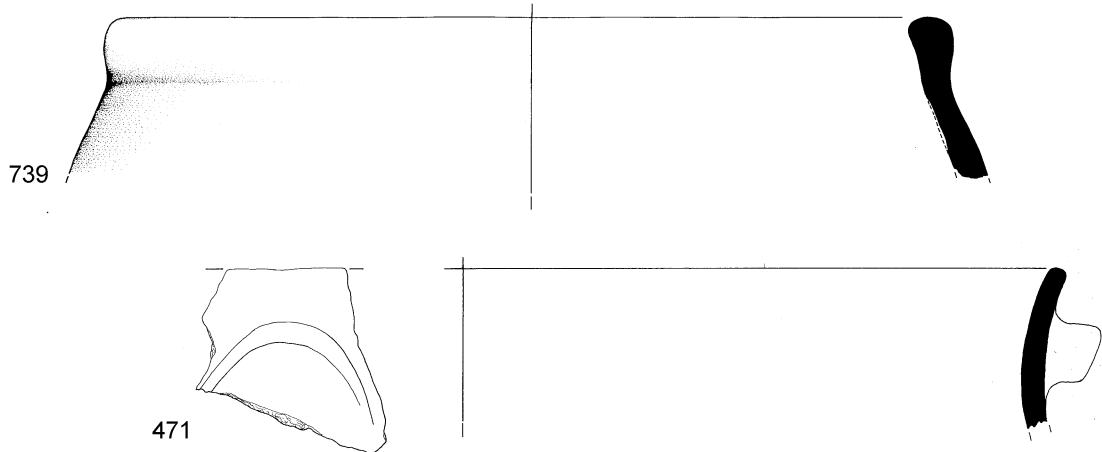
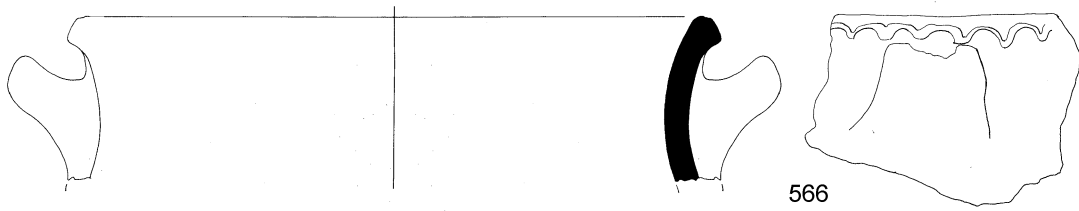
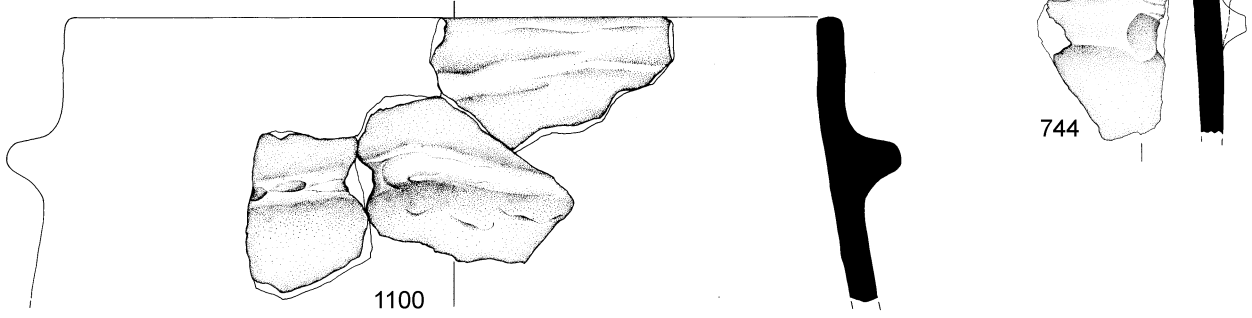
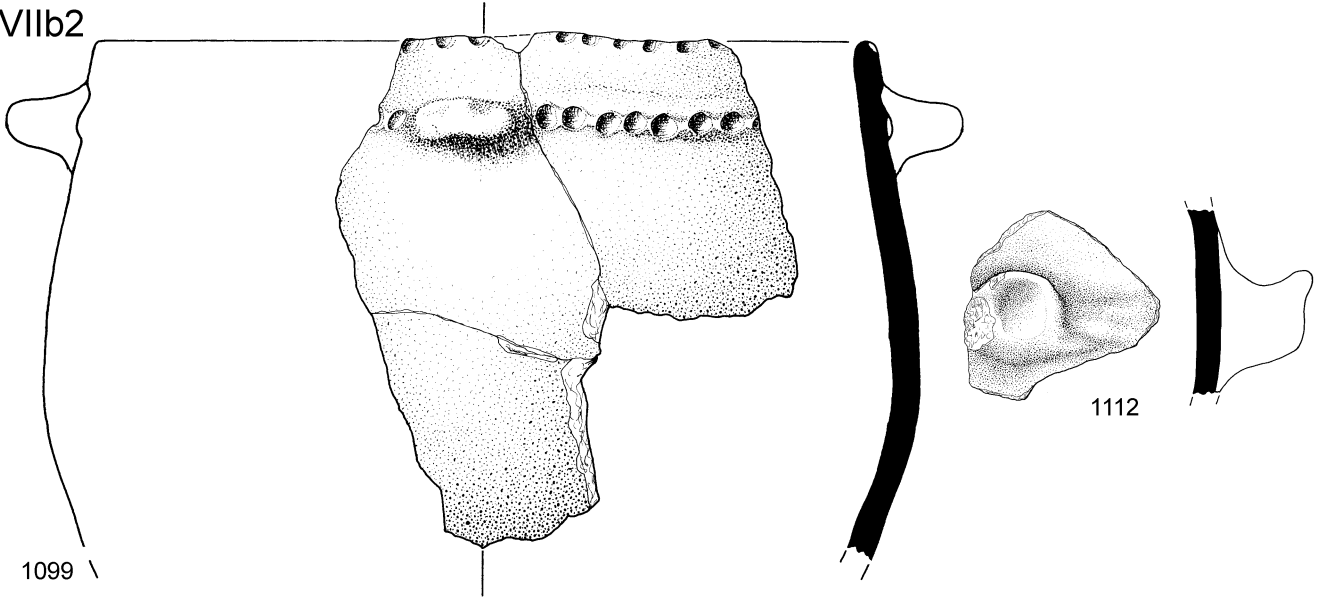

Plate 209

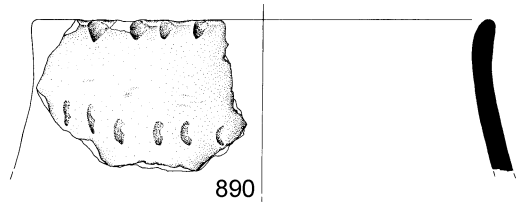
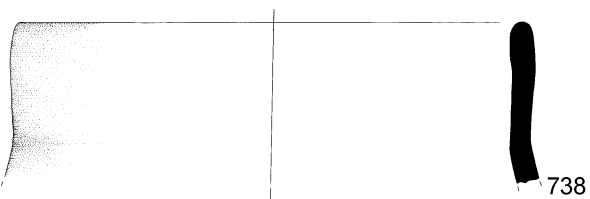
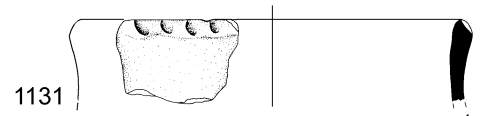
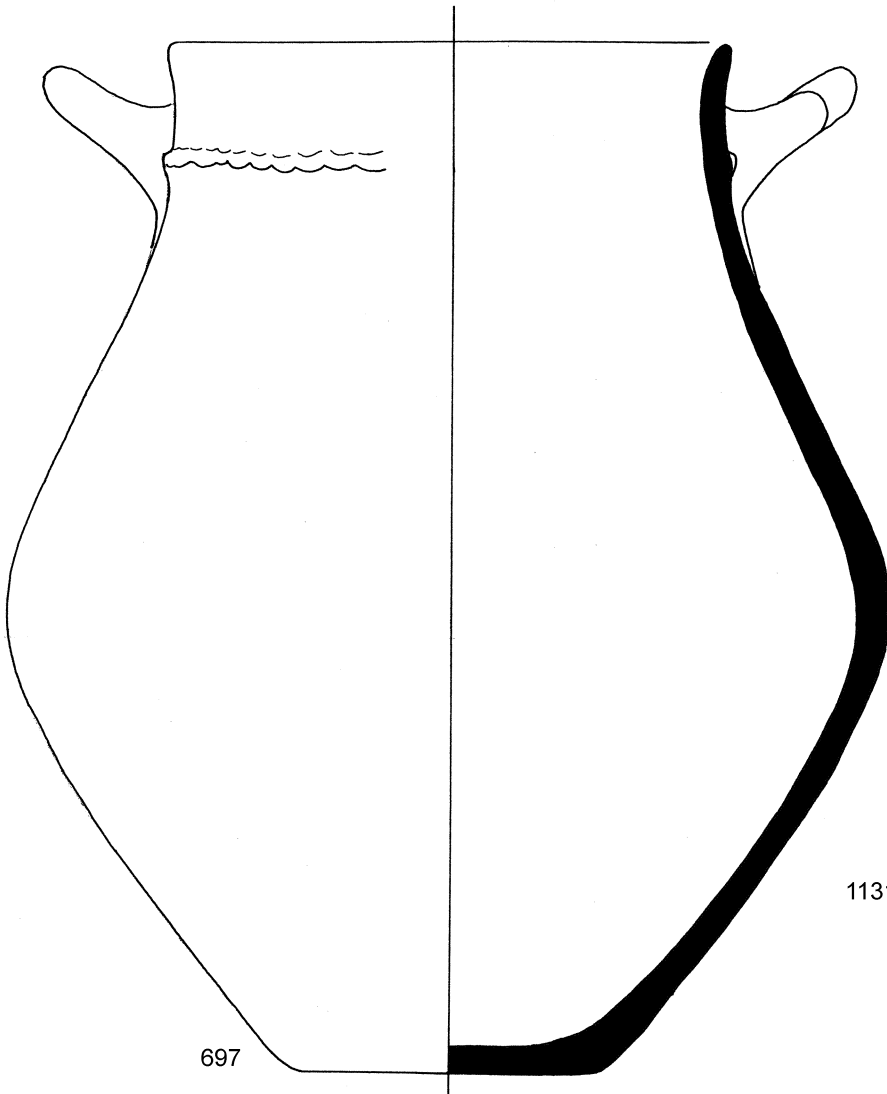
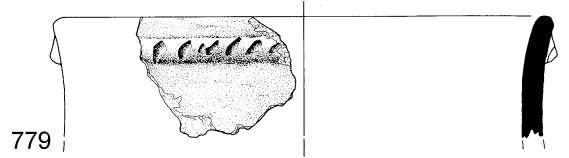
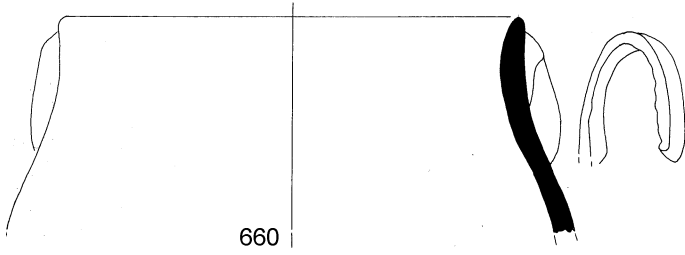
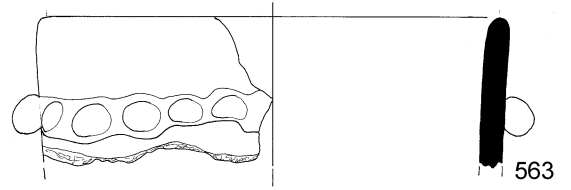
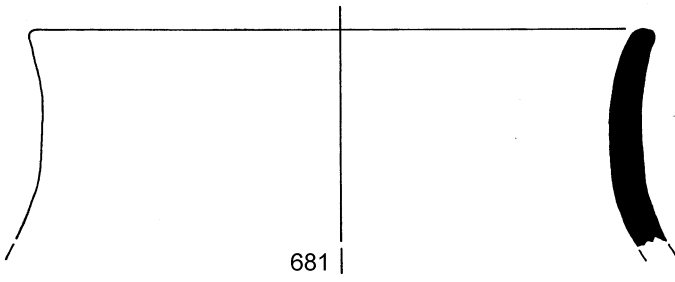
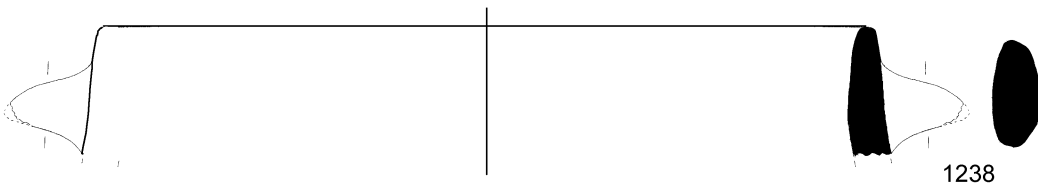
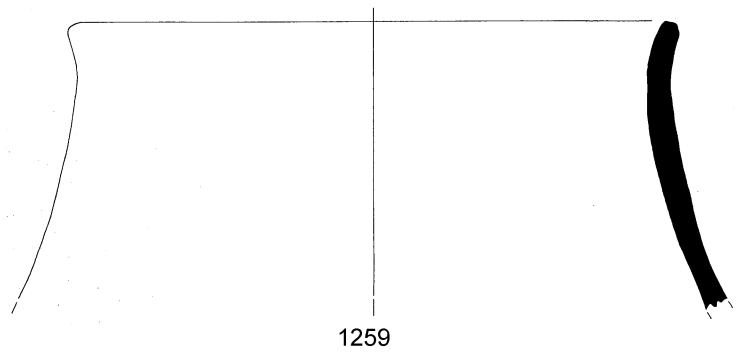
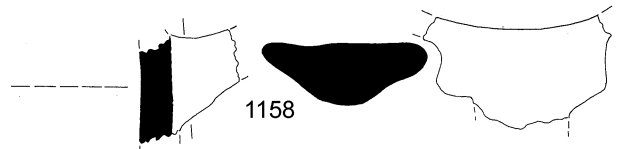
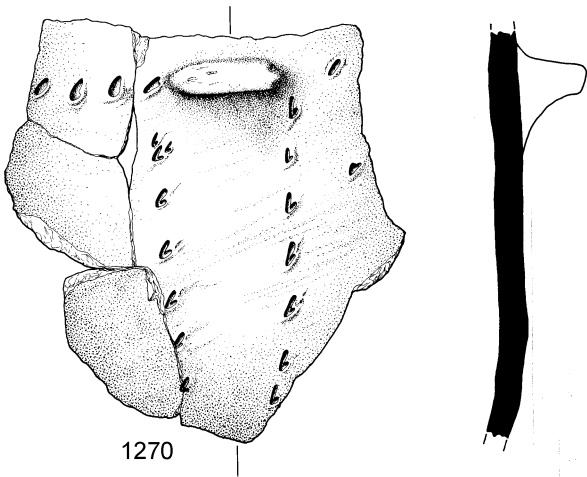
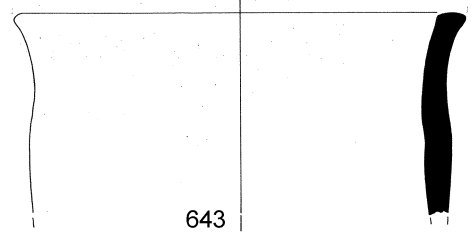
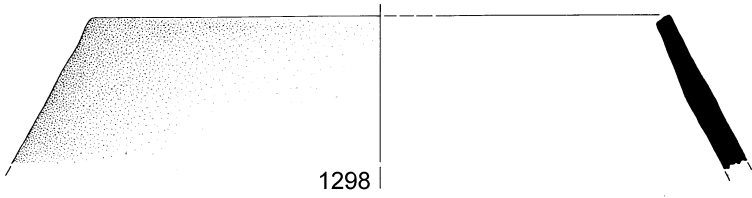
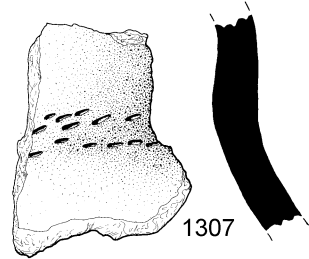
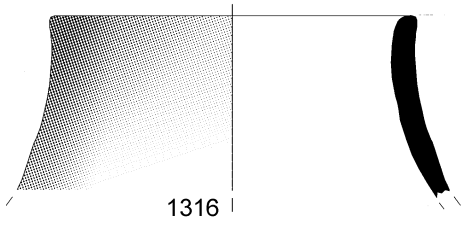
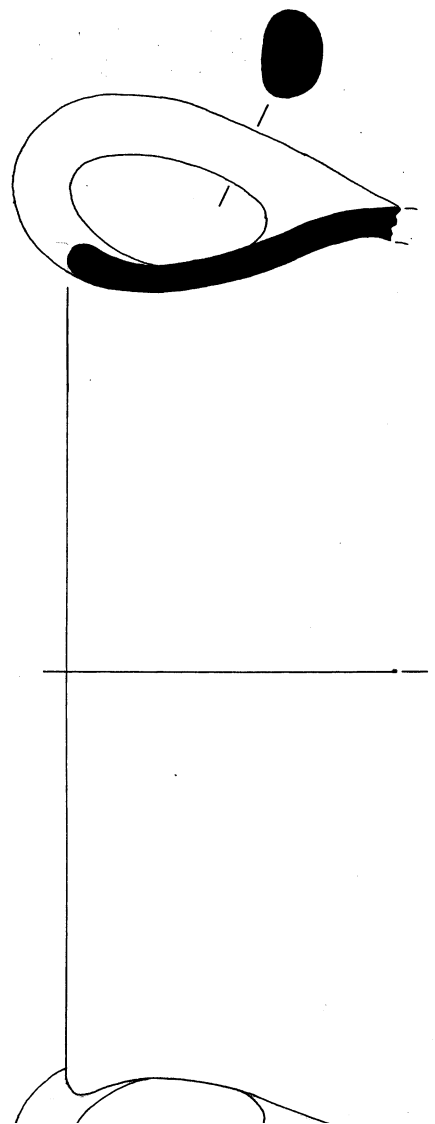
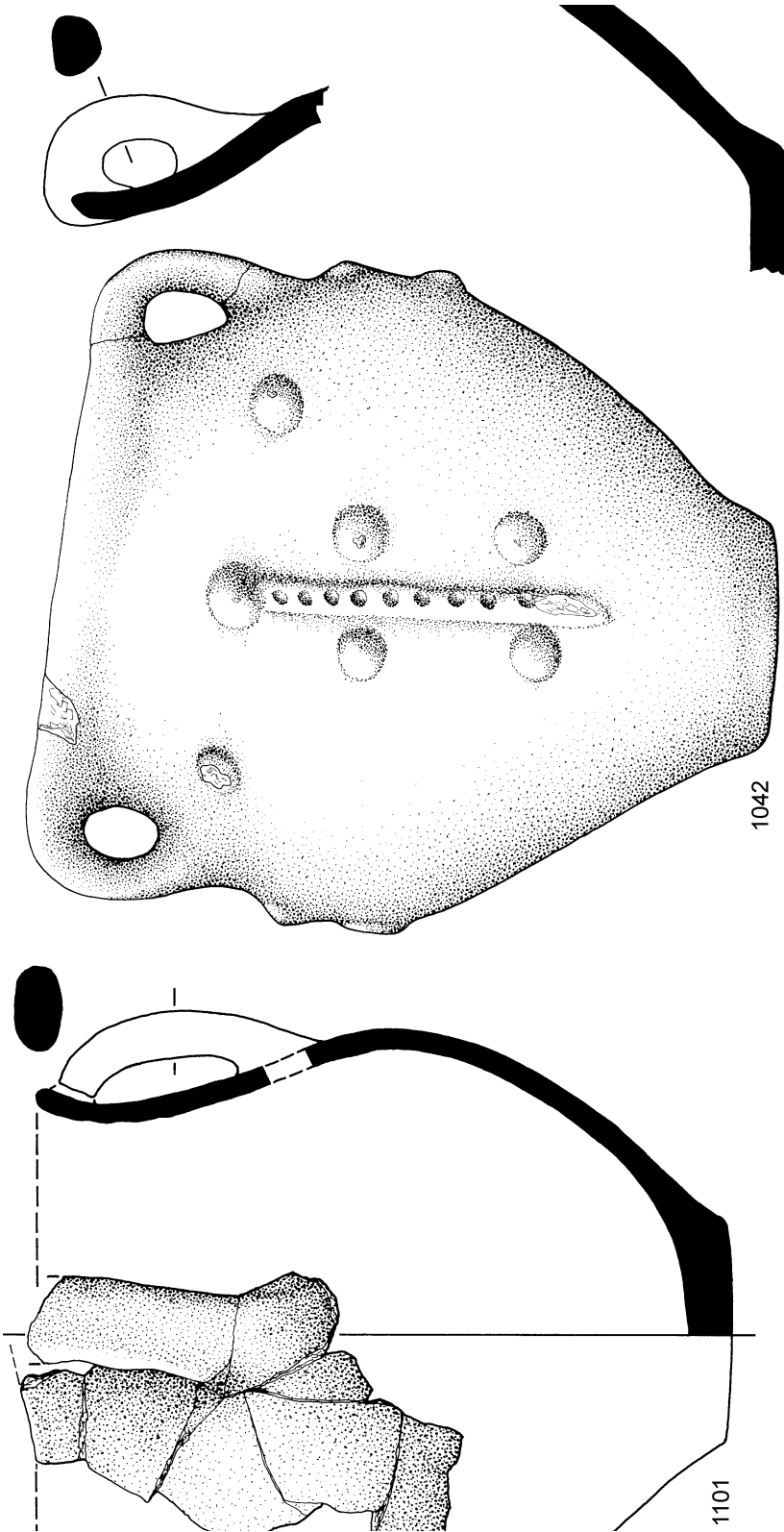

Plate 210



PG





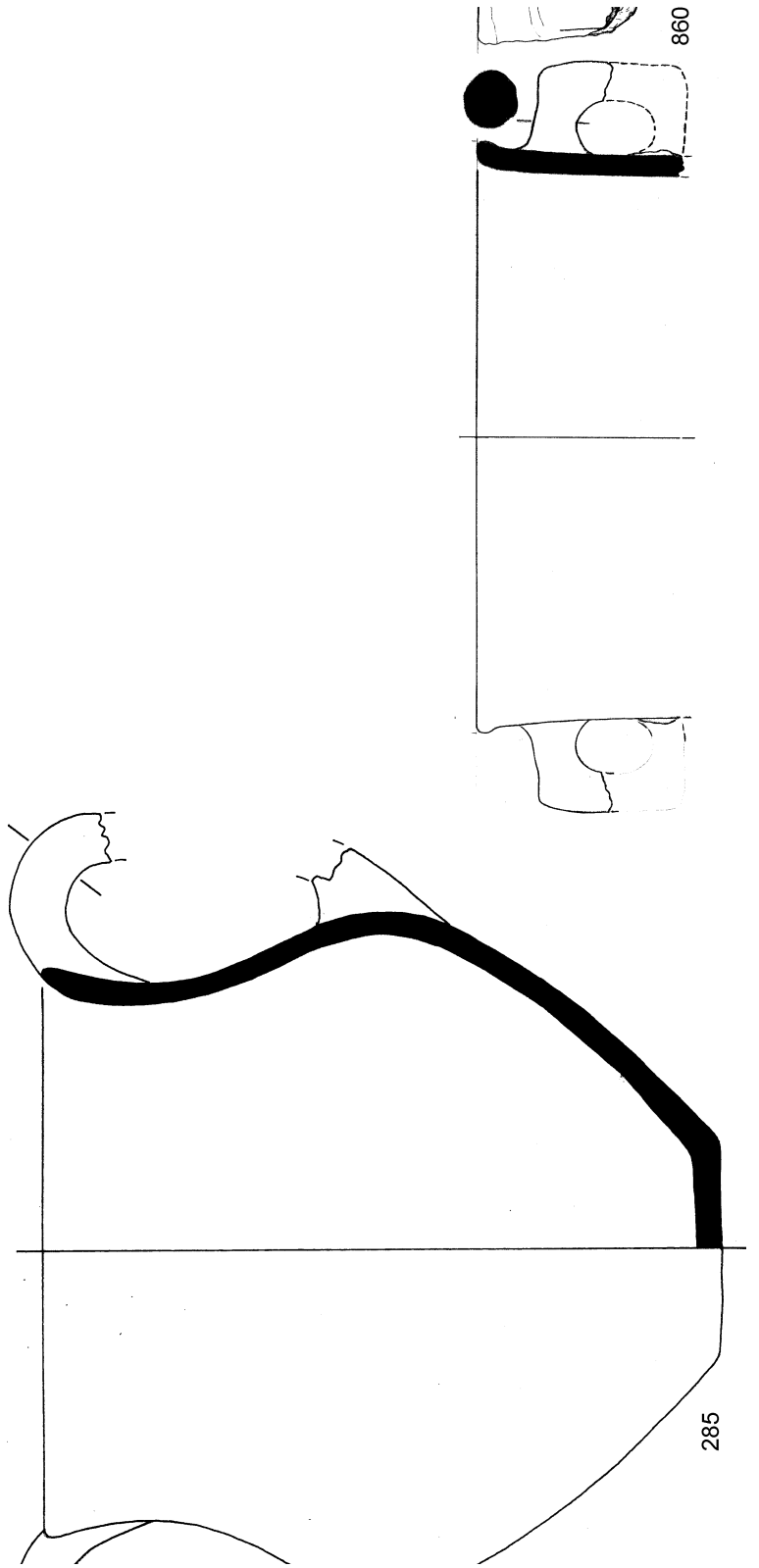
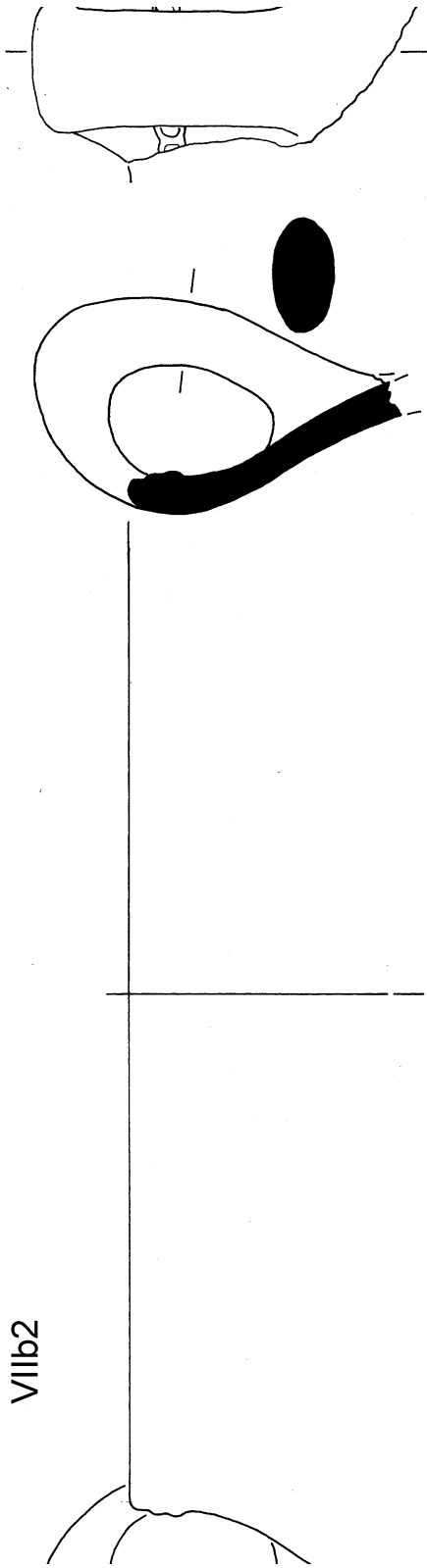

PG

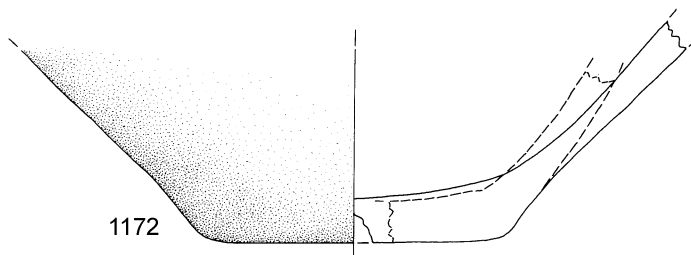
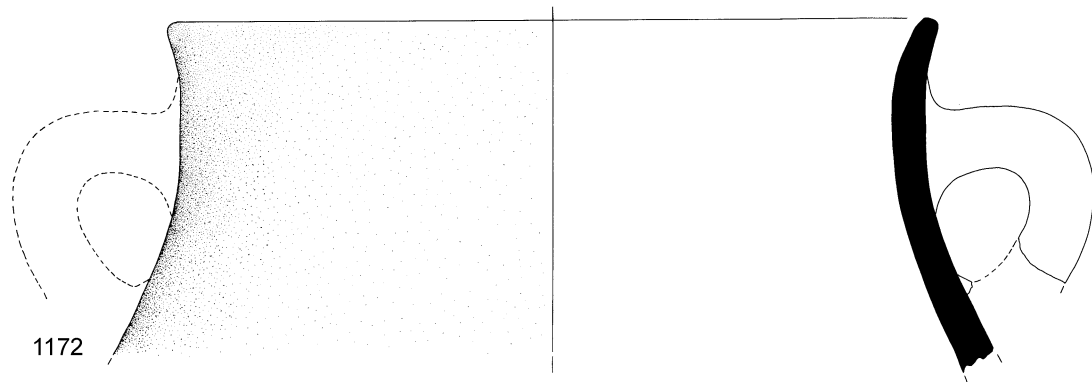
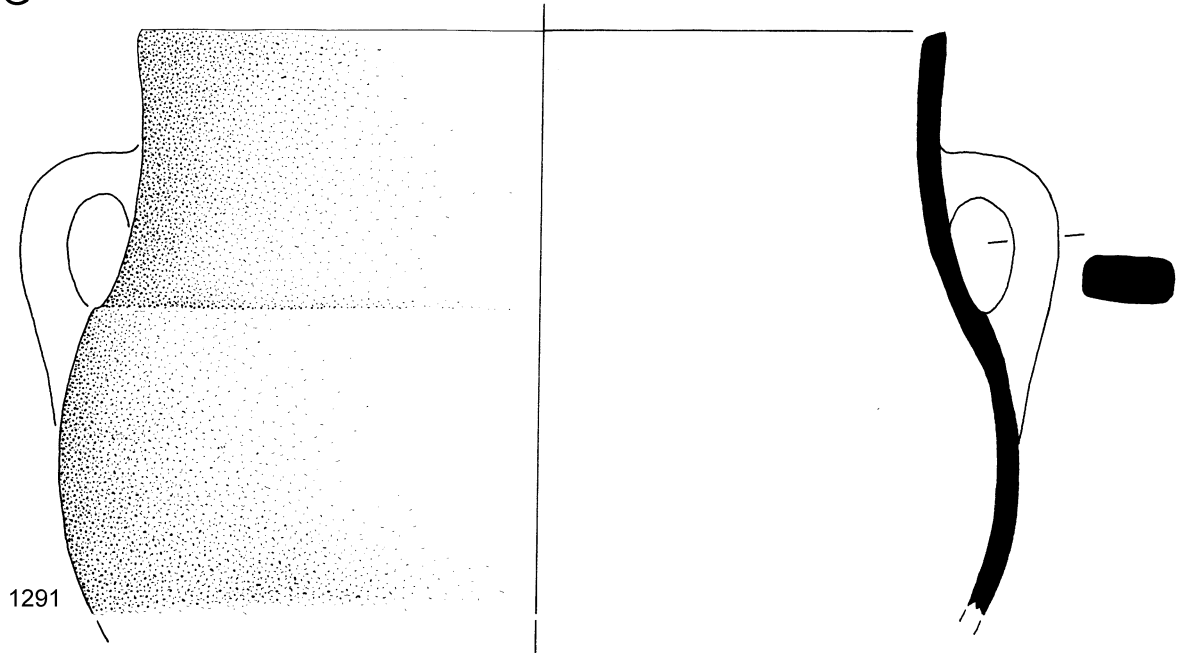

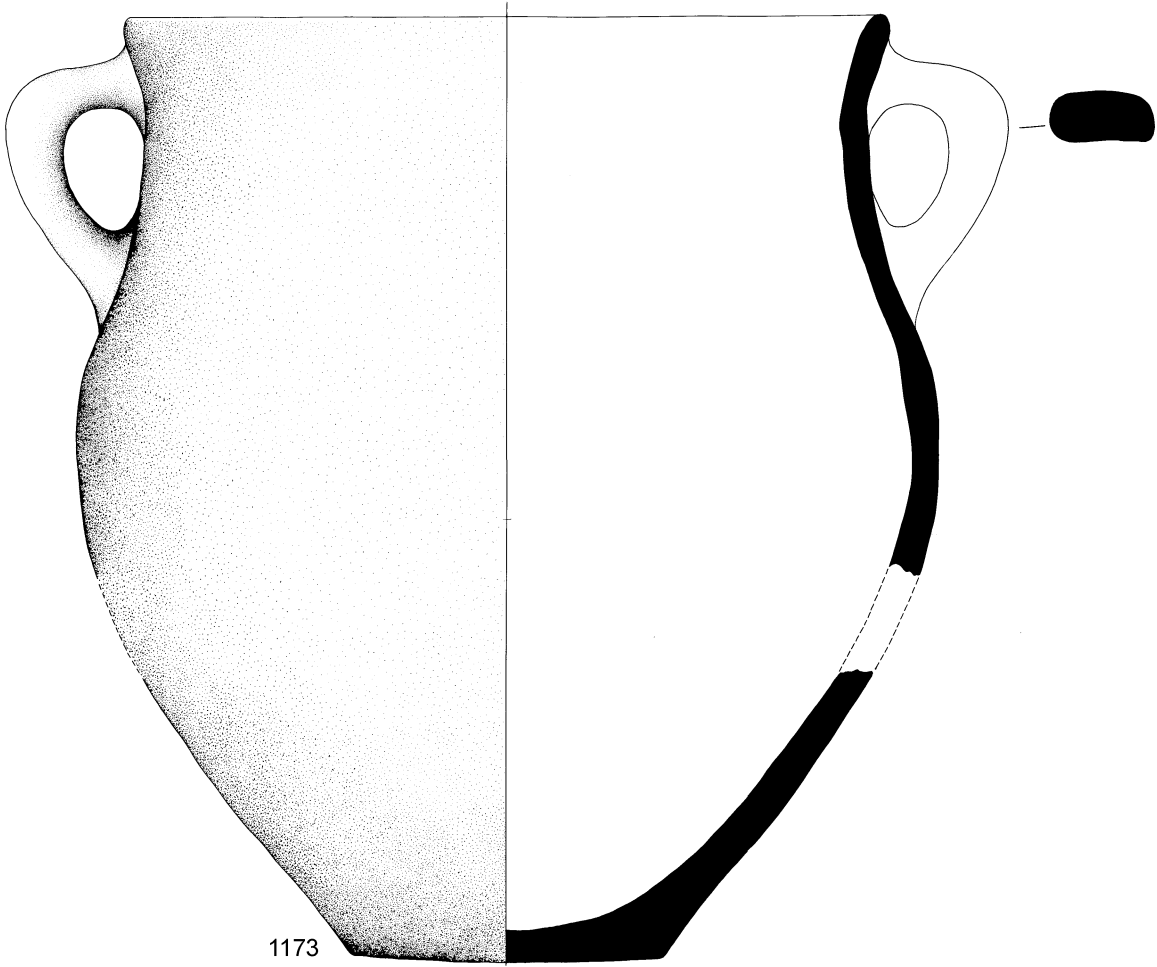

1173

OTHER SHAPES

VIIb2

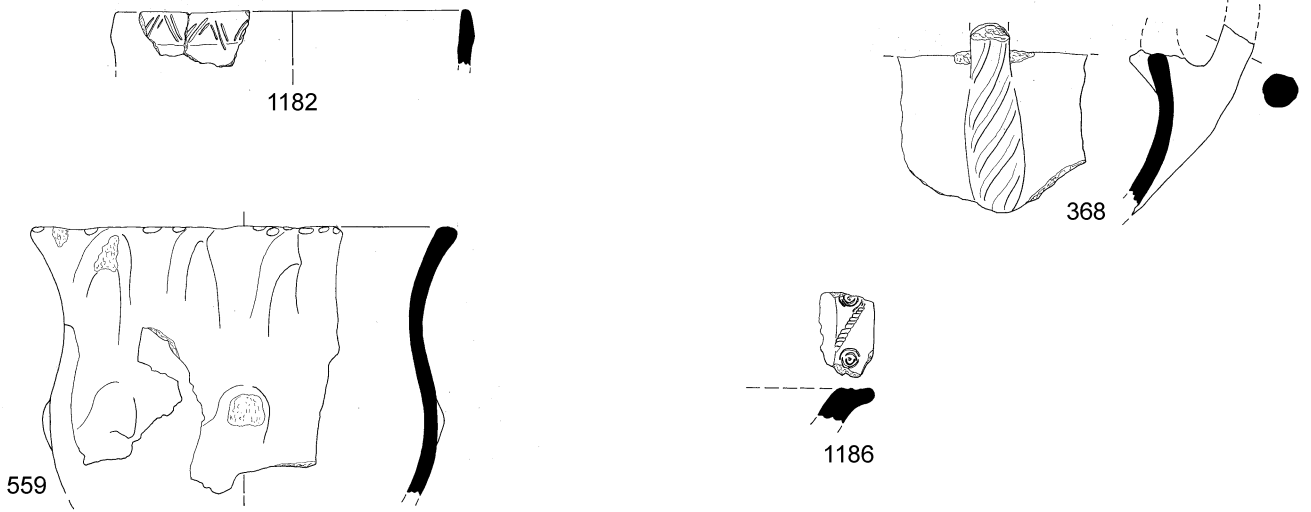
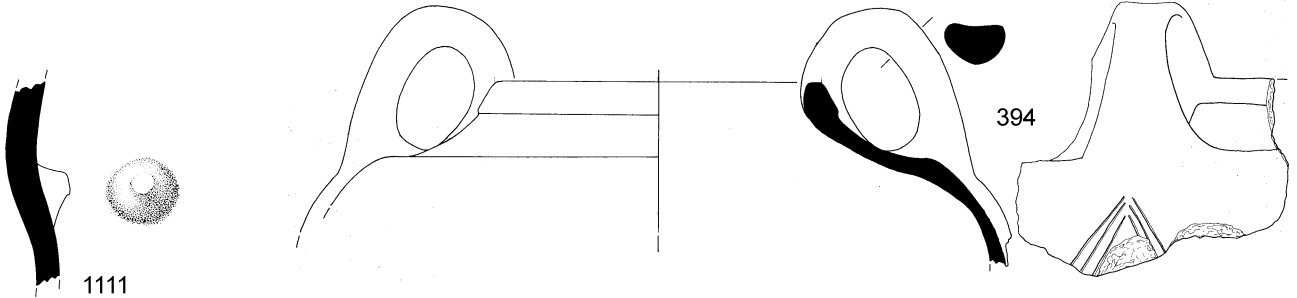

PG

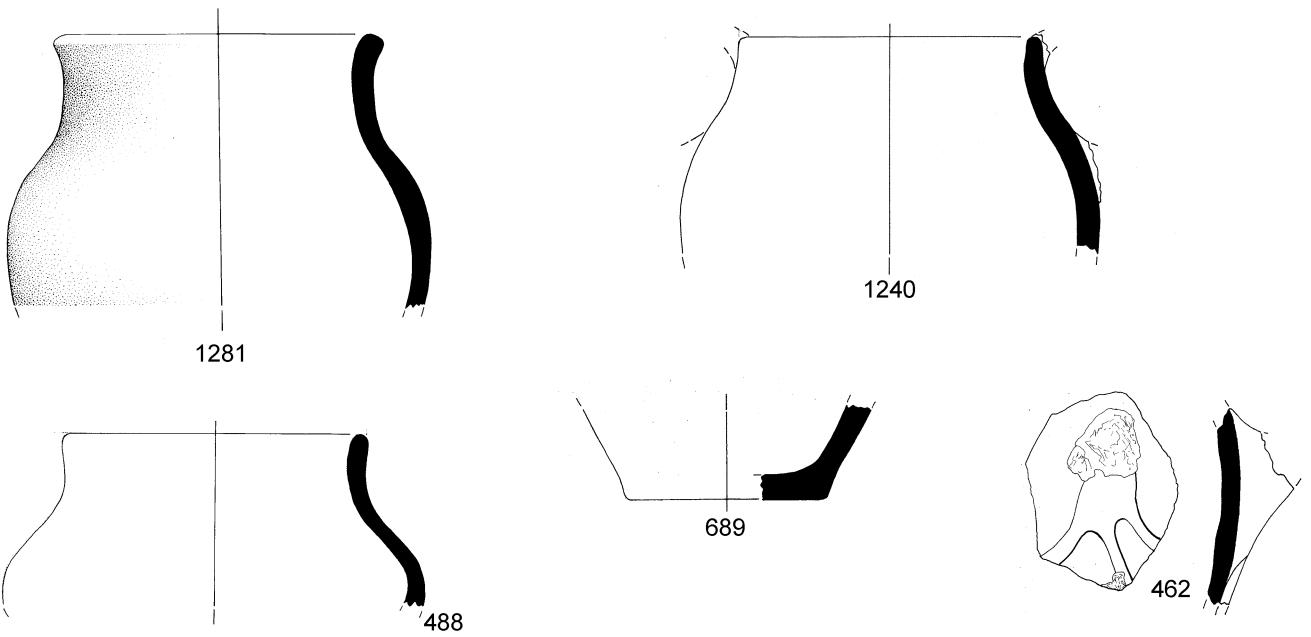
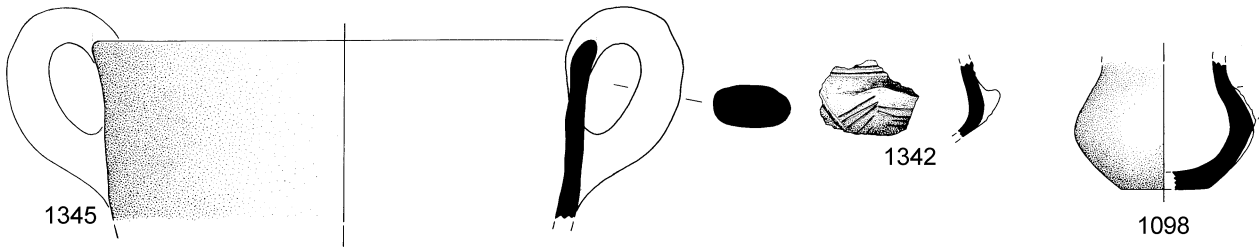

Plate 216

GEOMETRIC



UNCERTAIN CONTEXT

